Complete—30 Pages. Part I—Telegraph-News Sheet—16 Pages.

The Los Angeles Times

Eighth Year

ANNUM, $9.00 | Per Month, 75 Cents, or 2½ Cents a Copy. | WEDNESDAY MORNING, OCTOBER 20, 1909. | On All News Stands, Trains and Streets. | 5 CENTS.

MAXIMUM TEMPERATURES: LOS ANGELES, 70; Boston, 52; New York, 48; Washington, 60; El Paso, 66; Cincinnati, 54; Chicago, 50; Kansas City, 52; St. Paul, 48; Jacksonville, 80.

THE WEATHER.
DAILY REPORT.

...—For Los Angeles and ... overcast in morning; ... wind, changing to south. ... Francisco and vicinity: Un... occasional showers; mod... wind.

... sunset, 5:13; moon ...

...DAY—Maximum tempera... 70; minimum, 53 deg. Wind ... velocity, 5 miles; ... velocity, 9 miles. ... the temperature was 61 ...

...—At 2 a.m. the temperature ... deg.

...weather report, in... temperatures, ... page 13, part II.]

...Times ...

...Monday Morning Today.....91 Cols. ...Sunday Morning.....119 Cols.

...TO PARTS AND PAGES.

...Festival Under Way. ...Ready to Flee. ...Senator Cummins. ...Activity in Europe. ...of the Pacific Slope. ...of Middle Western News. ...Rainy Skin Exposed. ...Ordinance Signed. ...Prices Now Dull Buy. ...Port San Pedro. ...Tool in Jail. ...Vital Record.

...Notable Woman's Career. ...District Annexed to City. ...Official Doings. ...Called for Jury Service. ...Page: Pen Points. ...Column. ...Events in Society. ...from Arizona. ...Sporting News. ...Los Angeles County. ...Tehachepi." ...Financial. ...Verbal Agreement.

...OF THE NEWS ...ISSUE.

...Cahuenga districts ...the city at the ratio ...while in the annexed ...by five to one; small ...

...to be in progress ...rate war with ...St. Croix, the ship ...in prices along the ...

...bureau takes prompt ...Jessie Dains Avant, ...held for extra... ...here of forgery. ...of Mrs. John H. ...the city one of its old... ...government by commission test ...

...to the advisability of the adoption of the plan.

"We passed the Payne tariff bill," Mr. Cannon said. "It didn't suit me in every respect. It protects all existing industries but did not found any new industries. I hoped that it would.

LAW WORK OF MAJORITY.

"A majority of the members of the House were in favor of that bill and I bowed to the consensus of opinion and voted for it and I am ready to say with President Taft in his Winona speech that it is the best tariff bill for protection and in every other particular that has ever been enacted in the history of the republic.

"We in Illinois wanted free lumber, as did the South and the Pacific Coast. The House asked for free lumber, but the Senate representing the South held out for a duty.

"You can't make a revenue bill except by compromise. Some say we ought to quit log-rolling, but it will never be so until Jehovah himself takes command of legislation.

"It was a good bill; yes. What has happened? The wheels go round. There has been no day since that bill was passed, but saw the people better off than the day before.

"William Jennings Bryan attacks that bill and denounces it as a fraud and says he wants the people who go to Congress pledged to another revision so that he can get an issue in 1912. Such agitation within sixty days after the bill is passed, when factories are going, is a little premature.

"Every one of the 'insurgent' Senators and the complaints in newspapers remind me of the fox that got its tail cut off in a trap and wanted all other foxes to have their tails cut off.

"Seven Republican Senators and

(Continued on Fourteenth Page.)

CAT OUT.

CUMMINS A BRYANITE

Cannon Lets Light in on Deal.

"Uncle Joe" Defends Tariff Bill, Exposes Alliance Made by Iowan.

Payne Law Best Measure of Kind in Nation's History, Is Declaration.

Insurgents Likened to Foxes That Lost Tails in Trap, Then Set Style.

[BY DIRECT WIRE TO THE TIMES.]

ELGIN (Ill.) Oct. 19.—[Exclusive Dispatch.] Speaker Joseph G. Cannon appeared here tonight in the role of defender of the Payne tariff bill and of President Taft's Winona speech, in an address at the opening of the annual convention of the Mayors' Association of Illinois.

Speaker Cannon depicted Senator Cummins of Iowa as the ally of William J. Bryan, while he declared that the Nebraska politician was advocating tariff revision to force an issue in the Presidential campaign of 1912.

Mr. Cannon insisted that the Payne tariff bill is the best tariff bill that has ever been enacted in the history of the republic, pointing out the turning wheels of industry as his proof. It represented, he averred, the will of the majority in Congress, who supported the rules under which it was passed.

Mr. Cannon questioned the truth of newspaper correspondence reporting an alliance of six Republican Senators of Illinois to defeat him. He declared that Representative Mann of Illinois is the best legislator in Congress.

Sixty Mayors of Illinois cities and 1200 citizens of Elgin listened to the address and greeted the speaker with applause. He spoke briefly on municipal government by commission and to the advisability of the adoption of the plan.

Prof. Cesare Lombroso,
world's foremost criminologist and noted Italian psychologist, who died yesterday.

FINIS.

CRIMINOLOGIST LOMBROSO DEAD.

FAMOUS PSYCHOLOGIST DIES AT HIS TURIN HOME.

World's Foremost Expert on Crime and Sponsor for Theory That Wrong-doing Is Physical Disease. Geniuses Insane Another Claim That Startled Europe and America.

[BY DIRECT WIRE TO THE TIMES.]

ROME, Oct. 19.—[Exclusive Dispatch.] Prof. Cesare Lombroso, one of the world's foremost criminologists and probably the foremost psychologist of Europe, died today at Turin. Prof. Lombroso had long been the sponsor for various systems of scientific handling of criminals.

The main argument of his teachings was that crime is a disease. He was the father-in-law of Ferrero, the historian, who a few months ago visited America and attracted much attention.

Prof. Lombroso startled Europe and America a number of times with his remarkable views on the insanity of genius, and the hereditary causes of criminality.

[illegible] parents, he was born in Vienna in 1838. His parents moved to Turin and it was there that the future scientist's education was begun. He received his physician's degree from the University of Turin, and soon made his specialty the relations of brain structure to crime and genius.

The titles of his books indicate the nature and scope of his life's work. Probably the most important of the volumes he wrote is "The Criminal Man." In this he sets forward his most sensational claim, namely, that criminality was absolutely a physical disease and nothing else.

Another of his great works is "The Man of Genius." In this work he advanced the equally sensational claim that the geniuses of the world's history were insane. Still another notable book of which he was the author is, "After Death—What?"

He attempted to show that Columbus and Shakespeare and Dante were lunatics, as well as others foremost among the world's thinkers and doers.

TO DISSOLVE LEGISLATURE.

Writ for a New Election in British Columbia Will Be Issued Soon.

[ASSOCIATED PRESS NIGHT REPORT.]

VICTORIA (B. C.) Oct. 19.—The British Columbia Legislature will be dissolved tomorrow, and the writ for a new election, to take place November 25, will be issued soon. This announcement was authorized by the British Columbia government this evening.

Premier Richard McBride will make public the policy of the government on the railway question, within a few days.

The policy of the government toward the Canadian Northern will be the issue in the coming election.

THEIR OWN CANDIDATE.

I'LL SWALLOW TIGER, GAYNOR TO TAMMANY.

[ASSOCIATED PRESS NIGHT REPORT.]

NEW YORK, Oct. 19.—"And so this is Tammany Hall? It is the first time that I ever have been here: but if this is Tammany Hall, where is the tiger?"

These were the very first words spoken tonight by William J. Gaynor, Democratic nominee for Mayor, as he gazed out over a great audience in the old structure on Fourteenth street known as the "Wigwam," the headquarters of the most remarkable political organization in the world.

It was a typical Tammany ovation and a typical Tammany ratification meeting. The hall was packed. Although Judge Gaynor had delivered several addresses since his nomination, it was not until tonight that the Democratic ticket in Manhattan was officially "ratified."

Judge Gaynor made many thrusts at William R. Hearst and criticised Otto T. Bannard, the fusion candidate. He also touched on "personal liberty," traction problems, subways and other issues of interest to the city only. He repeated that if there was to be any swallowing between him and the Tiger, he would be found on the outside and sought to refute the charge that he was strictly a Tammany candidate.

While Gaynor was speaking four big outdoor meetings were conducted from as many platforms to accommodate the great throng that could not get into Tammany Hall. Fourteenth street between Third avenue and Irving place to the west was jammed, and the police had difficulty in keeping order.

Refusing to be drawn into any controversy with Hearst, who at first accepted the nomination as a passive candidate heading the same ticket as Bannard, but who last night turned against the Republican nominee and attacked him bitterly. Mr. Bannard said:

"I am not spending my time abusing other candidates, but instead I am touching on different phases of city life."

He refused absolutely to comment on Hearst's attack.

Gaynor is still the favorite in the betting, although money for election betting seems scarce this year. At the Hoffman House today it was said that no prevailing odds have developed. There are wagered, however, $2000 to $1500 that Bannard would be last, and $2000 was bet against $1000 on Gaynor against the field

FOR RAINY DAY.

LOOKS TO EUROPE.

Zelaya Has Cash on Deposit.

Former Nicaraguan Thinks President Will Join Colony Abroad.

Says He Has Placed Several Millions in Banks; to Join Reyes and Castro.

Estrada Advances Outposts to Interior; Many Cities in Rebel Hands.

[BY DIRECT WIRE TO THE TIMES.]

NEW ORLEANS, Oct. 19.—[Exclusive Dispatch] Dr. Carlos Estrada, a practicing physician of New York City, but formerly a resident of Managua, Nicaragua, who is here on a visit, says that he would not be surprised to see President Zelaya follow the footsteps of Reyes of Colombia and President Castro of Venezuela and make tracks for Europe.

In the many years he has been President of Nicaragua, Dr. Estrada says, Zelaya has accumulated several million dollars, most of which is on deposit in big European banks, in anticipation of just such an emergency as the present one.

While accumulating money, however, Zelaya devoted much time to fostering his own ambition, which was to become President of the five Central American republics, and it was one step in that plan which caused him to foment the revolution in Honduras, which deposed Manuel Bonilla and made Davila President of that country.

Davila, however, as soon as he tasted power, began to act independently and Zelaya has not yet had an opportunity of administering a rebuke to him for his ingratitude.

Dr. Estrada [illegible] relation of the matter to the revolution, but is in sympathy with it.

ESTRADA'S OUTPOSTS ADVANCE.

[ASSOCIATED PRESS NIGHT REPORT.]

BLUEFIELDS (Nicaragua) Oct. 19.—Gen. Estrada, the rebel leader, who has proclaimed himself provisional President of Nicaragua, returned to this city today, after having established outposts to the north of Rama, and sent a detachment of 500 men to meet the expected approach of the government forces.

Estrada claims he can hold Rama against 10,000 besiegers and it is believed here that if the interior is lost to President Zelaya he will never be able to regain the Atlantic Coast, now in the possession of the rebels.

President Zelaya's army is reported to be moving into the interior, but is impeded by the heavy rains. The telegraph lines between Bluefields and Managua, the capital, have been down since they were cut on October 13.

The rebel movement is a serious one, despite the tenor of the official dispatches emanating from Managua. Schooners arriving from the south today brought 10,000 rifles to the insurgents.

More than half of the republic of Nicaragua is in the hands of the revolutionists. Confirmatory dispatches have been received here that Rivas, Corinto and San Juan del Sur have been taken by the insurgents.

Gen. Juan Reics, former governor of the coast provinces, who led two previous revolutions against Zelaya, Gen. Mena and Gen. Fornos Diaz, accompanied by nearly one hundred exiles, have arrived here from Limon and Bocas del Toro. They were given a great demonstration and probably will join Gen. Estrada at Rama immediately.

Recruiting has been general with great success, many thousands along the Atlantic coast flocking to the aid of Gen. Estrada. Vessels left here today on the return trip to Limon for more exiles. Only a lack of arms prevents an advance.

Lopez and Martinez, partners in a prominent firm at Bluefields who have been enriched by concessions received from President Zelaya, have been seized by the revolutionists. Señor Lopez has been placed in jail and will be held until he pays $20,000 to aid the revolution.

SYMPATHIZE WITH ESTRADA.

[ASSOCIATED PRESS NIGHT REPORT.]

WASHINGTON, Oct. 19.—[Exclusive Dispatch.] That the State Department is preparing to recognize the revolutionary government of Nicaragua at the earliest possible moment, is evidenced by the series of telegrams sent today to the American consuls and consular agents in all parts of that republic, asking for detailed reports of the progress of the rebellion against Zelaya.

The American government's sympathies are with the Estrada party. The anti-foreign and malignantly anti-American policies of President Zelaya have disgusted this government with the man and his methods.

RECOGNIZE PORT CLOSING.

[ASSOCIATED PRESS NIGHT REPORT.]

WASHINGTON, Oct. 19.—The United States government today officially recognized the action of Nicaragua in closing her Atlantic ports. The closing of the ports was proclaimed by Nicaragua several days ago, and the Nicaraguan government has notified the State Department, and the latter the Department of Commerce and Labor

READY TO JOIN CASTRO AND REYES IN EXILE.

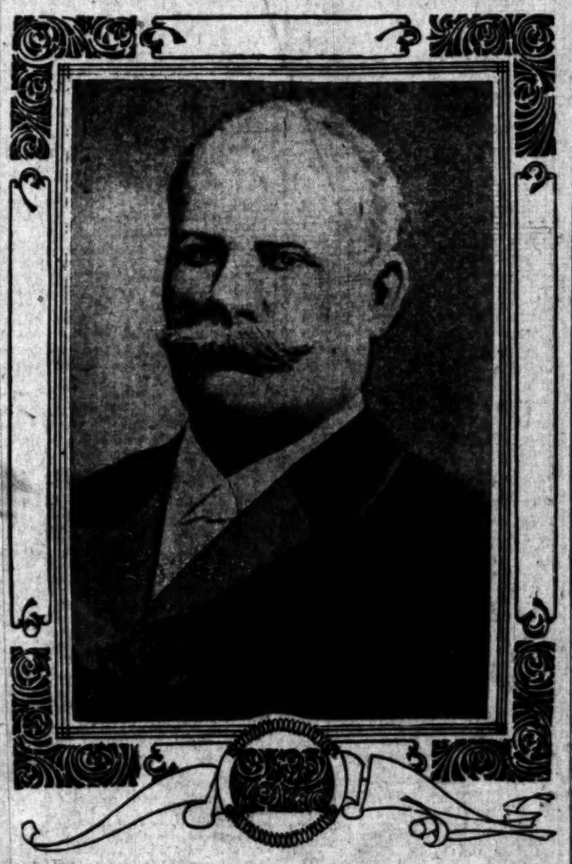

President Zelaya,
of Nicaragua, who has several millions in European banks, and who may be forced to flee his country by revolutionists, who seem to be gaining ground.

AS IT WAS OF OLD.

DAZZLING ELECTRICS ROOF SAN FRANCISCO.

Rebuilt City Joy-Mad, Greets Don Gaspar de Portola and His Glittering Retinue Under Myriad Twinkling, Flashing Lights.

[ASSOCIATED PRESS NIGHT REPORT.]

SAN FRANCISCO, Oct. 19.—San Francisco is joy-mad tonight. Its streets are jammed with a shifting, changing horde of merrymakers, laughing, singing, cheering with all the glad abandon for which the city was famous in the days before the fire.

Across Market street and the main cross thoroughfares of the city a roof of electric lights has been drawn.

From every building in the business section flags fly and long strings of glowing light bulbs swing.

In the streets themselves car traffic is almost at a standstill, so thick are the crowds, and the automobiles and buggies form lines several blocks in length waiting their chance to pass under the two-mile arch of light and color.

In the bay, ships of war painted in colors of fire are at anchor. They represent six great world powers, and each vessel is outlined in electric lights, with the flag of her nationality a blaze of colored lamps at the stern. Tons of confetti litter the pavements with patches of brilliant color, and are scattered over the hats and shoulders of the constantly moving crowds.

SAN FRANCISCO REBUILT.

San Francisco has outdone itself on the first night of the Portola celebration. Never in the history of the old city, whose pleasure-loving habits were a byword around the world, was a crowd of the size and spirit of the Portola merrymakers known. The festival commemorates the discovery of the bay on which the city stands, but more than that it was planned to let the country and the world know that San Francisco is rebuilt; that it has recovered from the fiery trial of 1906, and is ready to join in fun and frolic with all its old abandon. The scars of the disaster have been wiped away along the route of the carnival crowds. There is not a heap of ruins to be seen, but for block after block the blaze of electric lights reveals the outlines of great buildings rising many stories into the air.

Three years ago the section of the city that is tonight a scene of mirth was a waste of ruins. It was with difficulty that the street cars were operated between solid walls of broken brick and twisted iron, so narrow was the passageway cleared for them. Tonight the street is broad and smooth. It has been repaved throughout its entire length.

BELL OF BULBS.

At the foot of the street the Ferry buildings are outlined in light from the ground to the top of the flagpole on the dome. At the intersection of Kearney, Third and Market streets a great bell of lights, varied as the colors of the rainbow, shines above the crossing, while north, east, west and south the streets reach away under the roof of lights.

In Union Square, on which the St. Francis Hotel fronts, was given the fireworks display of the night, and above the din of the streets the crash and roar of the bombs could be heard through the evening hours. The center of the festivities was at the hotel.

There King Gaspar and Queen Virgilia held a royal reception to welcome the city's guests. The uniforms of the officers of the foreign warships in the bay, and of the United States naval and military men, lent a brilliant touch of color to the scene within the great hostelry. The socially elect of the city were in attendance and the gowns of the women added to the picturesque scene.

The carnival will continue until Saturday night, and tonight is but a foretaste of the days to come. The weather cleared today after a gloomy morning, and the great military parade was held under skies as fair as those of Italy, while there was no hint of chill to nip the enthusiasm. Good weather is predicted for the rest of the week, and if it remains fair San Francisco will take advantage of every minute.

PORTOLA ARRIVES.

Having boarded the revenue cutter Golden Gate and gone outside the bay at dawn, Don Gaspar de Portola, impersonated by Nicholas Covarrubias, a descendant of the Spanish settlers of the State, with his guard of honor, entered the Golden Gate soon after 10 o'clock to the booming of guns from the forts and assembled ships of war.

This naval contingent consisted of the United States cruisers St. Louis and Albany, the gunboat Yorktown, the naval militia training ship Alert, the revenue cutter McCulloch and the torpedo-boat destroyers Whipple, Truxton, Hull, Perry, Goldsborough, Preble and Lawrence.

Immediately south of the fairway occupied by the American fleet lay His British Majesty's fleet, composed of the armored cruiser Bedford and the sloops of war Algerine and Shearwater. Next to the British war craft were anchored the Japanese cruiser Idzuma, the Italian cruiser Calabria, the Netherland's cruiser Noord Brabant and the German cruiser Arcona.

Scarcely had the roar from the saluting guns died away when Don Gaspar was greeted by the deafening cheers of the throng lining the docks of the water front. When he set foot on shore at the Mission-street wharf, he was met by the Portola Dragoons, the regular soldiers and sailors detailed to act as his escort, and the members of the Portola Reception Committee.

COSMOPOLITAN PARADE.

No more cosmopolitan parade was ever seen on this Coast. First came the United States regulars, then the American bluejackets, leading the sailors and marines of Great Britain, Holland, Japan, Germany and Italy.

Don Gaspar's personal escort consisted of the Portola Dragoons, a mounted company of sixty men in the glittering armor and accoutrements of the time of Portola the real. At historic Marshall Square the procession passed in review before the army and navy officers of six nations. The parade ended at Union Square, where Don Gaspar was formally welcomed to the city by Mayor Taylor, who presented him with a golden key to the city.

The foreign sailors and marines in the procession were even more warmly

(Continued on Fourteenth Page.)

SEALED.

VERDICT SECRET.

Divorce of Batonyis Settled.

Finding of Jury in Case to Be Made Public This Morning.

Noted Whip on Stand Hotly Denies All His Wife's Charges.

Testimony Throws Sidelights on Past History of the Horseman.

[ASSOCIATED PRESS NIGHT REPORT.]

NEW YORK, Oct. 19.—A jury in the Supreme Court decided tonight whether the second matrimonial venture of Frank Work's daughter, Frances Work-Burke-Roche-Batonyi, and the second venture of her second husband, is to be called off; but the decision will not be known until tomorrow morning, when a sealed verdict will be opened before Justice O'Gorman.

Aurel Batonyi, a native of Austria and a former professional whip and horseman, took the stand himself this afternoon to deny his wife's charges of improper conduct with two women. After much family history had been aired, counsel for both sides summed up.

The court told the jurors if they accepted the denial by Batonyi that he had visited an apartment-house in Central Park West or had taken a taxicab ride with Beatrice Brevaine, an actress, they must bring in a verdict in his favor. If, on the other hand, they did not accept the denial, there yet remained to them the duty of determining from the evidence of the seven witnesses for the plaintiff whether or not a statutory offense had been committed.

REACH A VERDICT.

When the jury came into court again after three hours' deliberation it was announced that a verdict had been reached. The jurors were sent home for the night with instructions to report in the morning.

The day was marked at the opening with more testimony by witnesses for Mrs. Batonyi to prove the Austrian whip had been unfaithful to her. This was followed by emphatic testimony of the defendant, who spoke so heatedly and with such feeling that he was admonished by the court. He denied his wife's allegations, branded them as lies, said he was hounded by detectives, and accused his wife's relatives and others of alienating her affections.

Mrs. Batonyi was in court all way, but no sign of recognition passed between her and the man she is suing for divorce. Batonyi in previous proceedings won his suit for separation, and they have been living apart since.

SIDE LIGHTS ON CASE.

Cross-examination of the defendant by Mrs. Batonyi's lawyer brought out some new side lights on the case today.

"What is your real name?" he was asked.

"Aurel Batonyi."

"You have had another name?"

"Two other names," responded the defendant.

"What were they?"

"Kohn and Muremberg," replied the witness. "I changed my name just as the Works did. Their name was originally Worth, when they were sailors."

Many of the audience present today were women. Mrs. Batonyi concluded her case with the testimony of Winnie Nelson, who is said to have been the maid of Mrs. Henry Lawrence, or Margaret Allen, one of the two co-respondents named in the suit.

Mrs. Lawrence's deposition positively denies that Batonyi made the night visits to her apartments alleged by the plaintiff.

Miss Nelson said she had neither seen nor heard anything wrong in the Lawrence apartment on the night of December 17, 1907, the date named in the complaint.

Batonyi was the first witness for the defense. He denied absolutely that he knew Mrs. Lawrence, that he had ever visited her apartments on the night in question, or that he had ever talked with her on the telephone.

He also denied having visited "Margaret Allen." He swore that he had never ridden in a taxicab with Miss Brevaine, as alleged by one of his wife's witnesses.

The horseman said he had brought three suits for $300,000 each against his father-in-law, Frank Work, Frank K. Sturgis and Peter Cooper Hewitt for alienation of his wife's affections.

"I do not care for money," he declared fiercely. "If I win, I will give the money to charity. All I want is vindication."

He asserted that he and his wife were perfectly happy until outsiders interfered. Batonyi's attorney read from an affidavit alleged to have been made in connection with the alienation suits, in which his client made charges regarding his wife, bringing in the name of Frank K. Sturgis and mentioning other men whose names were not disclosed.

STORM ON COAST PREDICTED.

WASHINGTON (D. C.) Oct. 19.—The Weather Bureau tonight reported that storm warnings were displayed on the Pacific Coast from Eureka northward

BUTTING IN.

ALIGN WITH SOCIALISTS.

Gompers's Outfit Uses Ferrer to Rap Courts.

Seizes Pretext to Attack Sam's Sentence.

Goes to Spain for Weapons to Fight Law.

[ASSOCIATED PRESS NIGHT REPORT.]

WASHINGTON, Oct. 19.—Resolutions firmly denouncing the "murder of Francisco Ferrer, the Spanish revolutionist," who was condemned by court-martial and shot in Barcelona, were adopted at today's session of the executive council of the American Federation of Labor. Ferrer was referred to as a martyr.

"We, in our personal behalf, as well as in the name of America's workers and the whole people," the resolutions declare, "express our intense indignation, horror and strongest protest against the murder of Francisco Ferrer by direction of the Spanish government."

Taken in connection with the action of the Supreme Court of the District of Columbia in sentencing President Gompers, Secretary Morrison and John Mitchell of the federation to serve terms in jail for contempt of court, the concluding paragraph of the resolution is looked upon as significant.

RAP AT COURT.

It declares that "we take this occasion of the military murder of a man whose real offending was speaking, writing and teaching humanity to become more wise, more free and more liberty loving, to remind the people of our country that the liberty of the citizens is only secure when trial by jury and in open court for any alleged offense involving punishment is guaranteed."

The resolutions declare "the cause of free speech, free press and free education has found in Ferrer another martyr, the more regrettable in an age when civilization boasts of having replaced the tortures and brutality of mediaevalism by freedom and enlightenment."

COMPANY OF MARTYRS.

Prof. Ferrer, it is declared, will take rank with all those who have done the greatest service for humanity.

"A noble company of martyrs and a cause in which a man might well give his life," the resolutions continue, "did tyranny require it. Like Jefferson, Washington and Lincoln of our own country, he labored and taught and suffered that the people might have wisdom and be worthy of freedom."

Declaring that though Ferrer suffered the ultimate penalty of a shameful death at the hands of those who rule in the doctrine of the "divine right of kings," the belief is expressed that the sacrifice was not in vain.

In its preamble to the resolutions the council says the execution of Prof. Ferrer has aroused the strongest indignation of all just liberty-loving and broad-minded men of the civilized world.

"SHAMEFUL COWARDS."

CRY IN BRITISH PARLIAMENT.

[ASSOCIATED PRESS NIGHT REPORT.]

LONDON, Oct. 19.—The socialist members of the House of Commons tried to adjourn the session today in order to discuss the execution at Barcelona of Ferrer, but only fourteen labor and four radical members supported the motion. Albert Victor Grayson, a socialist member, and William J. Thorne, a labor member, then created a disturbance by anathematizing their colleagues as "shameful cowards," Thorne shouting it was his hope that "those who signed Ferrer's death warrant will be sent to heaven by the chemical parcels post."

FRANCE DODGES ISSUE.

AVOIDS INQUIRY ABOUT SPAIN.

[ASSOCIATED PRESS NIGHT REPORT.]

PARIS, Oct. 19.—Parliament reconvened today. The Senate, following the interpellation of the government concerning relations between Spain and France, was adjourned by unanimous consent. This action was upon the request of M. Richon, Foreign Minister, who held that cognizance of the interpellation would involve the discussion of the domestic affairs of a foreign country, and that would be improper.

ATTACK ON SPAIN.

FERRERISM IN BRUSSELS.

[ASSOCIATED PRESS NIGHT REPORT.]

BRUSSELS, Oct. 19.—The socialists made a violent attack on Spain in the Chamber of Deputies today with reference to the execution of Ferrer. There were cries of "Down with Spain!" Deputy Vandervelde, the socialist leader, called it a frightful crime. "The Spanish Ministry is a government of assassins," he shouted.

STORM IN BERLIN.

ANARCHISTS MOURN FERRER.

[ASSOCIATED PRESS NIGHT REPORT.]

BERLIN, Oct. 19.—The Berlin branch of the Goethe League, which is composed of leading literary and university men, have adopted resolutions declaring that Prof. Francisco Ferrer's execution was a murder committed under the forms of law, and an insult to European civilization.

Women, chiefly Socialists, held a huge indignation meeting tonight. The police had to close the doors to prevent the overcrowding of the building. Resolutions adopted declare that the execution of Ferrer was "murder masquerading in the cloak of justice."

Anarchists to the number of 1000 also met to protest "against the murder of our comrade, Ferrer."

The police maintained a close watch at the meeting, but did not interfere.

The resolutions of the Goethe League, which were published, are signed by Ludwig Fulda and Herman Sudermann, the playwrights.

After the women's meeting a huge crowd gathered in the streets adjacent to the hall, which as the meeting dispersed began demonstrations. There were shouts of "Hurrah for Ferrer!" and "Down with the priests!"

The mounted police finally rode into the crowd and dispersed it, arresting fourteen.

ALFONSO CONDEMNED.

NEW YORK [illegible] MEETING.

[ASSOCIATED PRESS NIGHT REPORT.]

NEW YORK, Oct. 19.—Five thousand men and women met tonight in Carnegie Hall and condemned King Alfonso and the others whom they held responsible for the death of Francisco Ferrer.

"The echo of that shot will shake down every throne in Christendom," declared Charles Edward Russell, magazine writer and chairman of the meeting.

Resolutions were adopted declaring "in the light of all known facts, Ferrer's life was taken because of his unselfish devotion to the work of education and enlightenment."

"We denounce the murder of Ferrer," the resolutions continue, "and we trust that his memory will stimulate our Spanish brothers to increased efforts to overthrow oppression.

"We further feel deep humiliation at our government's maintenance of diplomatic relations with the Russian and Spanish governments, which, alike have proved themselves outside the pale of civilization."

SEVERED AT THE ALTAR.

Daughter Weeps, But Heeds Her Mother's Prayer Not to Wed.

[BY DIRECT WIRE TO THE TIMES.]

SEDALA (Mo.) Oct. 19.—[Exclusive Dispatch. Just as the Rev. Harold Cooper of the First Congregational Church was about to utter the words that would have made Miss Lorene Mahony the wife of H. O. Barry last night, the young woman's mother rushed into the room and forbade the ceremony. The bride-to-be became almost hysterical at the interruption and insisted that the ceremony proceed, but finally the mother's pleadings won her over, and she left her intended husband and went to her home. Miss Mahony is a Catholic and Barry is a Protestant.

It was on this account that the mother of the young woman interfered, insisting that she be married, if at all, by a Catholic priest. The marriage license for Mr. Barry and Miss Mahony was issued yesterday afternoon, but Mrs. Mahony knew nothing of the wedding plans until just in time to stop the ceremony.

KING PROSTRATED.

IS DAILY THREATENED.

[ASSOCIATED PRESS NIGHT REPORT.]

LONDON, Oct. 20.—The Daily Chronicle's Madrid correspondent asserts that, owing to Ferrer agitation, King Alfonso is much affected. He is suffering from insomnia, and is almost a prisoner in the palace, having abandoned his daily outings. Many threatening letters are being received daily at the palace, and at the residences of the ministers.

BOMB IN LISBON.

CHURCH SCENE OF OUTRAGE.

[ASSOCIATED PRESS NIGHT REPORT.]

LISBON, Oct. 19.—A bomb was exploded in front of the Church of St. Louis early today. The windows in residences adjacent were shattered.

RUN ON JAP BANK.

Sheriff Called Upon to Handle Crowds of Depositors Who Fear for Their Money.

[ASSOCIATED PRESS NIGHT REPORT.]

OGDEN (Utah) Oct. 19.—The local Japanese-American Bank is in the hands of the State Bank Examiner. The closing of the institution today caused excitement among the Japanese depositors, and at one time so large a crowd gathered at the bank entrance that Deputy Sheriff Hutchins was called to disperse it.

The officers of the bank hurriedly got together, and discussed the situation, the result being that they asked permission of the Bank Examiner to place the following notice upon the door:

"This bank is temporarily closed. The same is due to the closing, by the California State Banking Superintendent on October 18, 1909, of the main bank at San Francisco, and the branch bank at Los Angeles."

The local Japanese Association desires it to be known that the closing of the local bank is not due to insolvency, but because of the condition of the bank at San Francisco.

State Bank Examiner Glazier today said he is of the opinion the bank is solvent, but he cannot give definite information until he has had time to overhaul the books.

SWEPT FROM HUSBAND'S CLASP.

Young Wife Carried Overboard by Billow—Steamer in Grip of Storm for Days.

[ASSOCIATED PRESS NIGHT REPORT.]

VICTORIA (B. C.) Oct. 19.—Swept away by a great sea, which washed the decks of the Canadian-Australian liner Marama, which arrived here at noon, Mrs. T. Sampson of Brisbane, was drowned before her husband's eyes during a gale when the liner was an hour out from Sydney.

Many others had narrow escapes. Steward Noble was swept against the rail, clinging to two little girls rescued by him. Fireman Anderson suffered fractures of both legs, and from eighteen to twenty passengers and seamen were swept in a maelstrom of broken deck fittings, but only one life was lost.

Mrs. Sampson was swept against the rail with such force that it broke, and she was carried into the sea. Life buoys were thrown and a boat made ready for lowering, but it would have been madness to lower it even had the unfortunate woman been sighted after the vessel hove to, as the warning cries were heard on the bridge.

Mrs. Sampson was 22 years old. Her husband is engaged in the fruit business at Brisbane, Australia.

HAT STRIKE BROKEN.

Thirteen Hundred Employes of Factory in New Jersey Town Go Back to Work.

[ASSOCIATED PRESS DAY REPORT.]

ORANGE (N. J.) Oct. 19.—After being out on a strike since January 15 last, 1300 employes of E. V. Conett & Co., hat factories here and at Newark, went back to work today. Other factories are still holding out against the strikers.

According to the agreement between the Conett company and the union, the use of the union label, which was the basis of the dispute, is to be optional as ordered by the customers.

$50 Reward.

For any case of kidney, bladder or rheumatic trouble Hall's Texas Wonder cannot cure if taken in time and given a fair trial. One bottle often perfects a cure. Sold by all druggists or mail, $1.00. Send for testimonials. Dr. E. W. Hall, 2926 Olive street, St. Louis, Mo. Sold by Sun Drug Co., Los Angeles.

RAILROAD RECORD.

MORE "FREAK" LAWS COMING.

Head of Pennsylvania Road Dreads Next Session.

Foresees Trouble With Hostile Legislators.

Lines Need Time to Solve New Problems.

[BY DIRECT WIRE TO THE TIMES.]

CHICAGO, Oct. 19.—[Exclusive Dispatch.] President McCrea of the Pennsylvania Railroad anticipates a lot of trouble with hostile legislators. He arrived in the city tonight on a special train of seven cars. He was accompanied by his operating staff and about ten of the directors of the Pennsylvania. They spent the night in the city and will leave in the morning over the Northwestern for Duluth. The officials are on their annual inspection trip. Asked regarding the business situation, President McCrea said:

"Business is just beginning to get on its feet and if conditions remain favorable the country will soon be prosperous again. Prosperity will not return in its full tide, however, unless favorable conditions continue to exist. If the railroads are given full time in which to become acquainted with the new laws which have been passed, in which to work out the problems which they present, and in which to learn and become used to the new conditions created, then we will have good business and it will increase and grow amazingly. But if there is to be a continuance of all sorts and kinds of anti-railroad legislation, the rising business will again be stricken."

"Do you think that the period of anti-railroad agitation, so-called by the railroads, is rapidly passing?" was asked.

"By no means. On the contrary, it seems to be about to reach its height. Every man jack of them is going to return to Washington with all the fool legislative projects they can conjure, and they will try to work them off on the country. I expect to see more fool legislation at the next session than has yet been passed. It is terrible the amount of stuff they are preparing to spring on the country. You know very well that capital is nervous and easily frightened, and if the members of the national Congress do not see the danger we will have a recurrence of the 'late unpleasantness' in the financial world."

HILL'S HAND NOT THERE.

ENGINEER DENIES RUMOR.

[BY DIRECT WIRE TO THE TIMES.]

OROVILLE, Oct. 19.—[Exclusive Dispatch.] M. J. Lorrain, former engineer for the Western Pacific, who helped locate part of that road's route through the Feather River Cañon, denies he is working in the interest of J. J. Hill, or any other railroad company in the investigations he has been making recently along the middle fork of the Feather River. The report has become persistent that he represented some new road. Engineer Lorrain also makes public a letter he has received from Hill in reply to one he wrote asking as to truth of statements published regarding Hill's intention to build into California. The letter is dated September 22, 1909, and is written by Hill's private secretary, who states he is directed by Hill to say that the latter has no present plans to build to California.

HEARING RESUMED.

ARGUE SWITCHING CASES.

[ASSOCIATED PRESS DAY REPORT.]

SAN FRANCISCO, Oct. 19.—The Interstate Commerce Commission, sitting en banc today, resumed the hearing of arguments in the cases of the switching charges imposed by the railroads at San Francisco and Los Angeles, when industrial firms want cars switched to tracks extending to their establishments.

The Southern Pacific was represented by Attorney Peter F. Dunne, who defended the charge. He was responded to by Attorney Seth Mann, in behalf of the Manufacturers' and Jobbers' Association, who pointed out what he termed the injustice of the action of the railroads.

OBITUARY.

The Rev. Adrian Van Hulst.

CHICAGO, Oct. 19.—The Rev. Adrian Van Hulst, aged 92, one of the oldest priests in the United States, was found dead in his room at St. Ignatius College here today, of accidental asphyxiation. Father Van Huist was ordained a priest in 1839, and sixty years ago was a professor of mathematics in St. Louis University. He had been engaged in charitable work in Chicago for thirty years.

Mrs. Eleanor Jay.

NEW YORK, Oct. 19.—The death is announced of Mrs. Eleanor Jay, widow of John Jay, Minister to Austria, and mother of Col. William Jay. She was 91 years old. Descended from a distinguished ancestor, Mrs. Jay occupied a preeminent position in society. Of recent years, Mrs. Jay, in spite of her age, was one of the most familiar figures on Fifth avenue. Her carriage was an old-fashioned vehicle made in England, its body shaped like a boat. Mrs. Jay dressed in the fashion of the Victorian days, wearing either a broad-brimmed hat or a poke bonnet. Her coachman and footman also wore old-fashioned livery. No matter how inclement the weather, she drove daily from her home in Stuyvesant Square through Central Park.

Dr. John L. Neagle.

SEATTLE, Oct. 19.—Dr. John L. Neagle, 72 years old, assistant secretary of the State Central Republican Committee for the last ten years, and prominent in Washington politics since 1890, died at his home here early this morning of heart disease. For several years, he held a position in the Pension Bureau in Washington, D. C., and later practiced law in Omaha, Neb., from where he removed to Seattle in 1890, at once taking a prominent part in Republican politics. His son, Pickness Neagle, is chief clerk of the legal department of the navy.

Popular Lecture-Recitals.

Mr. Fillmore of the Fillmore School of Music, announces a course of eight popular lecture-recitals to be held in Music Hall, 232 S. Hill st. The first of the series will be given Friday, at 3:30 p.m. The subject will be the French School of Composition, delivered by Mr. Fillmore, with an attractive programme of illustrations.

ANOTHER week's special of our standard goods; Paul Jones Rye, regular $1.25 per bottle, now 50c; genuine Orange wine, regular 75c per bottle, now 40c; all our 10-year-old sweet and dry wines, sold everywhere for $1.25 per gallon, now 90c; free delivery. 254 Germain Wine Co., 625 S. Main st. Home 10919; Sunset Main 919.

President McCrea,

of Pennsylvania Railroad, who yesterday said next session of Congress will see more "fool legislative projects" which will impede business progress.

JUDGED BY HIS FRIEND.

Bitter Fight Develops Against Gov. Curry, Following Attack on President by Chief Advisor.

[BY DIRECT WIRE TO THE TIMES.]

SANTA FE (N. M.) Oct. 19.—[Exclusive Dispatch.] A vicious and determined fight is developing against Gov. Curry, in the hope of forcing his early resignation. An Albuquerque paper carries an article that has acted as a bombshell in Territorial political circles. The article predicts an early resignation of the Governor, and the appointment as Governor of the brother of Delegate W. H. Andrews.

It is being charged privately that Curry was responsible for the presence of Judge A. B. Fall at the Taft banquet at Albuquerque last Friday, when Fall impugned the sincerity of President Taft. It is further intimated that Fall is the chief politic advisor of Curry, and that now that Fall has gotten himself into a bad mess with his speech, Gov. Curry will be made to suffer.

CELEBRATE GREAT VICTORY.

Exercises Held on Ground Where Lord Cornwallis Surrendered to Washington 128 Years Ago.

[ASSOCIATED PRESS NIGHT REPORT.]

YORKTOWN (Va.) Oct. 19.—On the historic ground where Lord Cornwallis surrendered on this date, 128 years ago, patriotic Americans gathered today to celebrate the event.

The exercises were held under the auspices of the Descendants of the Signers of the Declaration of Independence, the Yorktown Historical Society of the United States, and the citizens of York county.

Many of the schools in the vicinity gave a holiday in order to enable the children to go honor to the occasion.

Four companies of coast artillery from Fortress Monroe, and a detachment from the Atlantic torpedo flotilla participated.

Representative J. Hampton Moore of Pennsylvania, president of the Atlantic Deep Waterway Association, delivered the principal address.

THREE DAYS OFF.

PRESIDENT IS JUST LOAFING.

Hugely Enjoys Freedom from Speechmaking.

Splashes Over Muddy Links of Eighteen Holes.

Expects to See Round-up and Cowpunching Today.

[ASSOCIATED PRESS NIGHT REPORT.]

GREGORY (Tex.) Oct. 19.—President Taft began his three days of doing as he pleased at his brother's ranch today by playing eighteen holes of golf over a muddy course, and by "just loafing" through the long afternoon and evening. The idea of eating dinner without having to speak for it, and of going the livelong day without having to make a speech, appealed to Mr. Taft strongly.

Tomorrow morning the President will have a ten-mile run to the Rincon section of the ranch to see a small round-up of cattle and sheep and some exhibitions of cow punching. He will be presented with a big and comfortable saddle made especially for him.

He arose late today and under leaden skies went out to the golf links his brother has had laid out on his ranch at this place.

The house where he is stopping is three miles from Gregory. This town, however, as well as the larger towns of Taft and Sinton, are all on the ranch, which comprises 125,000 acres.

C. P. Taft has a neighboring ranch of some 165,000 acres. It is his intention ultimately to put the whole place into cotton.

With the President, in addition to Mr. and Mrs. C. P. Taft and Miss Louise Taft, are Secretary of War Dickinson, Capt. A. W. Butt, Dr. J. J. Richardson and Col. Cecil A. Lyon, Republican National Committeeman. The other members of the party are stopping here at the Green Hotel, newly built, where the executive offices temporarily are located.

Secretary Dickinson and Capt. Butt were up early and went duck hunting. The President is to be allowed to do exactly as he pleases, and he is enjoying the experience.

There are five automobiles on the ranch, and several motor boats. When the President arrived here last night, and was conducted by his brother to one of the machines, he said:

"Automobiles, oh, well, they tell me all you rich farmers have them these days."

The President will go to Corpus Christi on Friday to address the Inland Waterways Association. Until that time he is going to play golf and enjoy himself.

FORTIFICATIONS VULNERABLE.

Forts on Thursday Island at Mercy of Japanese Invaders, Declares Australian Statesman.

[ASSOCIATED PRESS NIGHT REPORT.]

VICTORIA (B. C.) Oct. 19.—The question of making Thursday Island, north of Australia, safe from Japanese invasion was under discussion at Melbourne in the Australian Parliament shortly before the steamer Marama sailed, and Senator Pearce, late Minister for Defense, said:

"At any time the Japanese of Thursday Island could overwhelm the garrison and capture the fortifications. That's the first thing that would be done in the event of an invasion."

The Senator was speaking to impress the government that a mistake had been made in not making provision for new guns at Thursday Island. He said there were thirty men in the garrison, and ten times as many Japanese residents, many of whom were military officers, and that it would be easy for them to capture the defenses.

BATTLE PROMISED.

SHIPPERS WILL FIGHT BITTERLY PROPOSED ADVANCE IN RATES.

[ASSOCIATED PRESS NIGHT REPORT.]

CINCINNATI, Oct. 19.—That any proposed general advance in freight rates will disturb existing business conditions, and that such an advance is not justified, and will be vigorously contested by the leading shippers' organizations of the country, was the tenor of resolutions adopted at a meeting of shippers and other commercial organizations from many parts of the country held here today.

The day was devoted to a discussion of the freight situation, and it was determined at once to inaugurate a campaign of education in opposition to the contemplated advance.

Representatives of trade organizations from St. Louis, Pittsburgh, Chicago, Indianapolis, Columbus, Cleveland, Toledo, Cincinnati, Richmond, Evansville, Terre Haute and other western cities, met here to make a protest against what they declare is a campaign on the part of the railroads for a general advance in freight rates of 453 per cent.

The meeting follows a preliminary conference, held a week ago in this city, attended by repersentatives of trade organizations of several cities. The object is to combat the arguments for higher freight rates as made in a pamphlet issued recently by the chairman of the Trunk Line Association.

This pamphlet, in short, makes the argument that the purchasing power of railway earnings is less now than in 1897, and that, therefore, freight rates should be advanced at least 10 per cent.

The trade organizations aver that the carriers' sworn statements to the Interstate Commerce Commission prove conclusively that there is no need for a reduction in wages, and that the true basis of comparison of railroad operations is net financial results. On this basis it is declared that the carriers' sworn statements show the following:

Net income for all railroads in the United States for 1907 was $449,461,188; for 1897, it was $81,257,506. Excess, 1907 over 1897, is $368,203,682, an increase of 453 per cent.

Superb Routes of Travel.

$3.35 FIRST CLASS San Francisco SECOND CLASS $2.35
Rates include berth and meals—Steamers
SANTA ROSA leaves MONDAY and FRIDAY MORNING
CITY OF TOPEKA leaves TUESDAY MORNINGS.
$5.35 1ST CLASS. STEAMERS $3.35 2ND CLASS
Governor or President LEAVING THURSDAY MORNING.
FOR SAN DIEGO WEDNESDAYS and SUNDAYS, 9:05 A. M.
Largest Ships. Quickest Time. Best Service.
CITY TICKET OFFICE—540 S. Spring St. Phones Sunset Main 47, Home P2541. Rights reserved to change schedule.

PACIFIC MAIL S.S. CO.—For Honolulu, Japan, China, Manila, India and Around the World
Steamers Manchuria, Mongolia, Korea, Siberia, China, Tenyo Maru and Chiyo Maru now in service, being largest vessels sailing from the United States for the Orient via Honolulu. SAILINGS FROM SAN FRANCISCO.
OCTOBER 20; NOVEMBER 2, 9, 16, 23, 30; DECEMBER 7, 21, 25, etc.
Sailings from Eastern Ports for all Trans-Atlantic Steamship Lines at frequent intervals. For literature apply to T. A. Graham, Agent, 600 South Spring street, corner Sixth.

$5.35 FIRST CLASS San Francisco SECOND CLASS $3.85
Portland, $15.35; 1st class; $8.85, 2nd class. Seattle, $19.35, $15.85. Eureka, $12.85, $8.85. Berth and meals included.
TUESDAY, OCT. 19, 5:30 P.M.
Excellent accommodations. Low freight rates, prompt deliveries. C. J. LEHMAN, Gen. Mgr., 248 So. Spring St., Phones—Main 302, 10356.

SEATTLE via PORTLAND— STRS. ROANOKE AND ELDER
ALTERNATE SAILING FROM SAN PEDRO EVERY TUESDAY at 7 p. m. for PORTLAND DIRECT (no change) calling at SAN FRANCISCO, EUREKA and ASTORIA. Low rates, including berth and meals. NORTH PACIFIC STEAMSHIP CO., 224 South Spring Street. Main 5113, P7456.

$5.35 FIRST CLASS SAN FRANCISCO SECOND CLASS $3.85
Including berth and meals. Portland, $15.35, $8.85. Seattle, $19.35, $14.85. Passenger service unsurpassed. STEAMERS sail TUESDAY, THURS. and SAT. for SAN FRANCISCO, PORTLAND and SEATTLE DIRECT. WEST COAST S.S. OFFICE, 521 S. Spring. Main 1309.

Theaters—Amusements—Entertainments.

MASON OPERAHOUSE—H. C. WYATT, Lessee and Manager.
TONIGHT AND WEEK—MATINEE SATURDAY — FIRST TIME HERE—America's Greatest Comedy Success. Wm. A. Brady and Jos. R. Grismer Offer
A GENTLEMAN FROM MISSISSIPPI
By Harrison Rhodes and Thomas A. Wise. With JAMES LACKAYE in the Title Role. Col. Roosevelt says: "It's a corker." Prices—$1.50, $1.00, 75c, 50c. Seats now on sale.
Next Week, Beginning Monday—Matinee Saturday
Seat Sale Tomorrow 9 a.m.
HENRY B. HARRIS WILL PRESENT
"THE TRAVELING SALESMAN"
A Comedy by James Forbes, author of "The Chorus Lady." 200 Nights in New York. 200 Nights in Chicago.
PRICES—50c, 75c, $1.00, $1.50. COMING—"THE MAN OF THE HOUR."

ORPHEUM THEATER—MATINEE EVERY DAY BOTH PHONES
Paying particular attention to entertaining ladies & children.
Vaudeville
Rosario Guerrero "The Rose and the Dagger."
Murray & Mack "A Harlem Argument."
Tom Waters "Mayor of Laughland."
Spaulding & Riego Athletes.
"Circumstantial Evidence" By Harrison Rhodes.
Ed Wynn & Al "The Rube."
Charles Mou[illegible] The Actor of Many Moods.
Crouch & We[illegible] That Lively Pair.
Matinee Today
NIGHTS—10c, 25c, 50c, 75c. ORPHEUM MOTION PICTURES. MATINEES DAILY—10c, 25c, 50c.

MOROSCO'S BURBANK THEATER—OLIVER MOROSCO, Lessee and Manager. ALL WEEK. MATINEE TODAY.
The Incomparable Burbank stock company in
"MY WIFE"
JOHN DREW AND BILLIE BURKE'S BIG COMEDY HIT.
REGULAR BURBANK PRICES—25c, 35c, 50c. Matinees, 25c.
NEXT WEEK—"THE SILVER GIRL"—FIRST TIME IN LOS ANGELES.

HAMBURGER'S MAJESTIC THEATER—OLIVER MOROSCO, Lessee and Manager. BROADWAY, near Ninth. PHONES—Sunset Main 8, Home 10477. ALL WEEK. MATINEE TODAY. MATINEE SATURDAY.
EMMET DEVOY
IN HIS OWN COMEDY FANTASY, *"IN DREAMLAND"*
PRICES—75c, 50c, 25c. $1. A few front rows, $1.50. Good reserved seats on floor, 75c. NEXT WEEK—"THE GIRL QUESTION."

AUDITORIUM—"THEATER BEAUTIFUL." MATINEE TODAY 2 P.M.—TONIGHT AND ALL WEEK—LEE SHUBERT (Inc.) offer
ORIGINAL N. CASINO PRODUCTION.
CORINNE IN "MLLE. MISCHIEF"
IN THE VIENNESE OPERETTA.
PRICES—Evening, Lower Floor, $1.00, $1.50; Balcony, 50c, 75c. MATINEES 25c to $1. A GREAT HIT LAST WEEK. Phones Main 8127.

AUDITORIUM—"Theater Beautiful" FITZGERALD MUSIC COMPANY, Proprietors.

SOUSA AND HIS BAND
FOR WEEK COMMENCING MONDAY, OCT. 25, 3 PERFORMANCES, MATINEE AND EVENING each day. NOW SELLING at FITZGERALD MUSIC CO., 325 S. Broadway. Popular prices—50c to $1.00. Special attention to mail orders. Main 1159, Home 10849.

BELASCO THEATER—Belasco-Blackwood Co., Proprietors. MATINEES TOMORROW, SATURDAY AND SUNDAY.
Positively the Last Week of This Popular Success
LEWIS S. STONE and the Belasco Theater Company present the romance of German student life.
"OLD HEIDELBERG"
NEXT WEEK—George Ade's rattling fine American comedy, "THE CHAIRMAN." Seats now on sale.

GRAND OPERAHOUSE—MATINEES SATURDAY AND SUNDAY. Phones—Main 1247, Home 1247.
THE BIGGEST MUSICAL HIT IN YEARS—
Ferris Hartman and his big singing company, Raymond Hitchcock's success,
"THE YANKEE CONSUL"
NEXT WEEK—FERRIS HARTMAN in his last season's tremendous success, "THE SULTAN OF SULU." Seats now on sale.

MUSIC HALL—232 South Hill St.
POPULAR LECTURE-RECITALS
By the Fillmore School of Music
FRIDAY, OCT. 22, 3:30 P.M. Subject, "THE FRENCH SCHOOL." Tickets $1.00.

BLANCHARD HALL—3 p.m.—For Ladies Only
PROF. W. EARL FLY
IN HIS
Vital Center Health Culture Lecture
FREE TODAY

LOS ANGELES THEATER Spring St. Near 4th.
Doian & Lenharr, Steele Sisters, The Laugh-O-Scope
MORT SHARP And his Dancing Belles.
POPULAR PRICES—10c, 20c and 30c.

WALKER THEATER—GRAND NEAR SEVENTH. PRICES—15c, 25c and 50c.
A DANDY MUSICAL COMEDY *"The Merry Whirl"* LOTS OF ENGAGING FUN.
TWO SHOWS NIGHTLY—7:15 and 9:15 p.m. Matinees Monday, Saturday and Sunday, 2:00 p.m.

BASEBALL—Chutes Park, 2:30 p.m.
OAKLAND vs. LOS ANGELES
LADIES FREE EXCEPT SAT., SUN. AND HOLIDAYS. ADMISSION 50c.

Superb Routes of Travel.

BANNING LINE—Daily Service to SANTA CATALINA ISLAND
TRAINS CONNECTING WITH STEAMER AT SAN PEDRO LEAVE LOS ANGELES { Southern Pacific, Salt Lake Ry., Pacific Electric Ry.
Famous Marine Gardens VIEWED THROUGH *Glass Bottom Boats*
BANNING COMPANY, Agents, 104 Pacific Electric Bldg., Los Angeles.
PHONES: MAIN 8437; 10476.

HOTEL METROPOLE—Santa Catalina Island
European Plan—First-class
Superior Golf Links and Tennis Courts in Camp
BANNING CO., AGENTS, 104 PACIFIC ELECTRIC BLDG., LOS ANGELES.

Timely Special Announcements.

VISIT THE WORLD-FAMOUS— Cawston Ostrich Farm SOUTH PASADENA

"One of the strangest sights in America."—New York Tribune.
150 Gigantic Ostriches
Brood of Chicks Just Hatched
IN A BEAUTIFUL SEMI-TROPICAL PARK.
25c ROUND TRIP, including admission. Tickets for sale at
City Store, 313 South Broadway

LOS ANGELES OSTRICH FARM—ONE BLOCK SOUTH OF LAKE AVE., PASADENA.
All Yellow Cars Transfer Direct to Farm.
OSTRICH DANCE, 11:30 DAILY.
Excursion tickets, round trip and admission, 50c. You can buy of us at CITY STORE, 324 S. BROADWAY, LOS ANGELES.

THE SAN JOAQUIN VALLEY—
PROMOTION HEADQUARTERS: We are here to tell you about KERN, TULARE, KINGS, FRESNO, MADERA COUNTIES. Hear our illustrated lecture. TIMES BRANCH OFFICE, 531 SO. SPRING ST.

News of the P

HARD DAY.

NO FETES FOR MR. BALLINGER.

Secretary Far Too Busy for Any Social Affairs.

Reaches Phoenix and Confers on Water Matters.

Inspects Indian School and Sees Orange Groves.

[ASSOCIATED PRESS NIGHT REPORT.]

PHOENIX (Ariz.) Oct. 19.—Secretary of the Interior Ballinger, with his private secretary, D. O. Carr, accompanied by L. C. Hill, an engineer of the Reclamation Service, arrived here this morning from Yuma. So many things claimed Mr. Ballinger's attention during his short stay that there was no opportunity for any social affairs.

Early this morning he visited the capital building, the offices of the Governor, Secretary of the Territory, and Surveyor-General. Then he met a board of governors of the Salt River Valley Water Users' Association, and made an inspection of the local offices of the Reclamation Service.

This afternoon he devoted to an automobile ride to the Indian school. Here he made a hasty inspection, and delivered a short address to the pupils. From there he took a twenty-mile ride through the orange belt and a portion of the agricultural section covered by the distributing system of the irrigation project. Returning, he visited the Land Office.

The party of five, including Mr. Ballinger, went to Mesa City tonight. The secretary will leave there early in the morning for an automobile trip to the Roosevelt Dam, via Granite Reef Dam, arriving in the evening. Thursday morning Mr. Ballinger will go to Parker, where he expects to meet Postmaster-General Hitchcock, and return time to catch the east-bound limited at Ashfork, Friday morning.

THAT PANAMA EXPOSITION.

San Francisco Commissioner Formally Announces City Means to Celebrate Opening of Canal.

[ASSOCIATED PRESS DAY REPORT.]

SEATTLE, Oct. 19.—Speaking at a small banquet given by the State executive Commissioners to the Alaska-Yukon-Pacific Exposition, Col. J. Fisher, Executive Commissioner for California, announced that San Francisco was considering holding a world's fair to commemorate the completion of the Panama Canal.

In his banquet address, Col. Fischer said:

"In accordance with the broad spirit of the West, San Francisco did not propose to the world that she would, alone, also hold an exposition, but that it would in a small degree be of interest. It is said that on the completion of the canal will be the world's commerce and will make the Occident closer to the Orient. If it does this the United States government should add a million or two to celebrate the event. The question, however, is where to hold it. Where shall we hold it?

"San Francisco thinks she should celebrate the event. Preliminary plans are that the United States government shall provide a cruiser which will carry a delegation appointed by the President, the governors of the Pacific States and the mayors of its principal cities, and that it shall visit Honolulu and country washed by the Pacific and invite them to participate. If this is carried we shall not have to look for the participation of foreign countries."

BANKER MUST DO TIME.

Supreme Court Affirms the Sentence Imposed by Lower Courts on J. T. Ross.

[ASSOCIATED PRESS DAY REPORT.]

SALEM (Or.) Oct. 19.—The Supreme Court handed down an opinion today, affirming the lower court in the case of Thorburn Ross, convicted of violating the State banking law.

Ross was president of the Title Trust and Guarantee Company of Portland, and the failure of the bank several years ago revealed a state of affairs which was taken cognizance of by the then Attorney of Multnomah county, with the result that Ross was convicted on various counts and sentenced to the aggregate term of 500 years in the penitentiary.

The court's decision reverses the existing sentence, but affirms a sentence of ten years, which Ross now must serve.

DIES ON WEDDING EVE.

TRAGIC END OF ROMANCE.

[ASSOCIATED PRESS DAY REPORT.]

SAN FRANCISCO, Oct. 19.—A courtship dated back to High School days, and which was to have culminated in a wedding in Alameda this evening, came to a tragic end yesterday when Edward A. Jones, a cattleman whose home is in San Francisco, was killed by falling from a Southern Pacific train near Goshen.

Jones was to have married Miss Ethel Pond, daughter of Dr. and Mrs. Pond, pioneer residents of Alameda.

The evening's wedding was to have been one of the early fall functions of the society. One hundred guests had been invited to the ceremony and the Pond residence at the corner of Alameda and Central avenue had been gaily decorated.

LIFE FOR FRIEND.

WHITE WORKMEN DROWN.

[ASSOCIATED PRESS DAY REPORT.]

PORT TOWNSEND (Wash.) Oct. 19.—L. Cubby and James Smith, employes of a steel company at Irondale, on the east side of Port Townsend, were drowned today by the capsizing of the sail boat in which they were crossing the bay.

A launch sent to pick up the men, arrived after their boat capsized, and at his request to rescue Cubby, who was fifty feet further out, was swamped before he could be reached, and when the launch put back to pick up Smith, he, too, had disappeared.

WEDS JAPANESE.

CLEVER FAIR ROMANCE.

[ASSOCIATED PRESS DAY REPORT.]

SEATTLE, Oct. 19.—After a courtship [illegible] a little more than

ews of the Pacific Slope States.

HARD DAY.

FETES FOR BALLINGER.

Busy For Too Busy for Any Social Affairs.

the Phoenix and Confers on Water Matters.

Indian School and Orange Groves.

ATED PRESS NIGHT REPORT.]

IX (Ariz.) Oct. 19.—Secretary Interior Ballinger, with his secretary, D. O. Carr, accompanied by L. C. Hill, an engineer of Reclamation Service, arrived here morning from Yuma. So many claimed Mr. Ballinger's attention during his short stay that there was no opportunity for any social affair.

After this morning he visited the Land building, the offices of the Governor of the Territory, and Surveyor-General. Then he met a board of governors of the Salt River Valley Water Users' Association, made an inspection of the local offices of the Reclamation Service.

The afternoon he devoted to an automobile ride to the Indian school, where he made a hasty inspection, and delivered a short address to the pupils. Later he took a twenty-mile drive through the orange belt and a visit to the agricultural section covering the distributing system of the reclamation project. Returning, he visited the Land Office.

A party of five, including Mr. Ballinger, left Mesa City tonight. The party will leave there early in the morning for an automobile trip to the Roosevelt Dam, via Granite Reef Dam, arriving in the evening. Thursday Mr. Ballinger will go to Parker, where he expects to meet Postmaster-General Hitchcock, and return to Phoenix to catch the east-bound limited, due to depart Friday morning.

PANAMA EXPOSITION.

Commissioner Formally Means to Celebrate Opening of Canal.

PRESS DAY REPORT.]

Oct. 19.—Speaking at a banquet given by the State Commissioners to the Alaska-Yukon Exposition, Col. J. Bruce Ismay, Executive Commissioner for California, announced that San Francisco is considering holding a celebration to commemorate the completion of the Panama Canal.

The principal address, Col. Fitcher said, was with the broad spirit which San Francisco did not hesitate to say that she would, if she could, hold an exposition, and that it would in a small measure, at least. It is said the completion of the canal will be of the world's commerce and will bring it almost closer to the Orient than the United States itself. He said he would add a million or more people to the event. The question, he said, is where to hold it. He thinks she should hold it. Preliminary plans for the event. Preliminary plans are that the United States government will provide a cruiser which will carry a delegation appointed by the governors of the several states and the mayors of its principal cities, and that it shall visit the principal cities and country washed by the Pacific. It invites them to participate, and if this is carried we shall not look for the participation of other countries."

WATER MUST DO TIME.

Supreme Court Affirms the Decision Imposed by Lower Courts on J. T. Ross.

PRESS DAY REPORT.]

(Or.) Oct. 19.—The Supreme Court handed down an opinion today, affirming the decision of the lower court in the case of Thomas Ross, convicted of violating the Bank Guaranty law.

The president of the Title Trust Company of Portland, and a number of the bank several years ago, was indicted a state of affairs was taken cognisance of by the District Attorney of Multnomah county, the result that Ross was convicted in two counts and sentenced to the maximum term of 500 years in the penitentiary.

The decision reverses the execution, but affirms a sentence of 10 years, which Ross now must serve.

ON WEDDING EVE.

END OF ROMANCE.

PRESS DAY REPORT.]

FRANCISCO, Oct. 19.—A courtship dated back to High School days, which was to have culminated in a wedding in Alameda this week, came to a tragic end yesterday when Edward A. Jones, a cattleman, who is in San Francisco, was informed from a Southern California resort near Goshen.

Miss Lee was to have married Miss Lee, daughter of Dr. and Mrs. Lee, pioneer residents of Alameda.

The wedding was to have been one of the early fall functions of society. One hundred guests had been invited to the cere- at the Lee residence at the corner of Encinal and Central avenues, which was gaily decorated.

LIFE FOR FRIEND.

FISHERMEN DROWN.

PRESS DAY REPORT.]

Oct. 19.—Edward and James Smith, employed at a boat company at Ironside, on the east side of Port Townsend Bay, were drowned today by the capsizing of the fish boat in which they were fishing.

Efforts to pick up the men, after their boat capsized, failed, and at his request to rescue them he was fifty feet further from shore than before he could be reached when the launch put out from the dock, he, too, had disappeared.

JAPANESE.

FAIR ROMANCE.

PRESS DAY REPORT.]

Oct. 19.—After a courtship of a little more than four months and that began during the opening days of the Alaska-Yukon-Pacific Exposition, Miss May Clayton, 25 years old, and Harry S. Tsuji, a Japanese restaurant-keeper, were married at the home of Rev. F. Okajaki here yesterday. Miss Clayton says that she is the daughter of E. T. Clayton, a wholesale liquor merchant of Denver, Colo. She left her home in Denver a year ago. She says that she first met Tsuji on the Pay Streak at the exposition.

AUTO VICTIM.

CLUBMAN MAY DIE.

[ASSOCIATED PRESS DAY REPORT.]

SAN FRANCISCO, Oct. 19.—Edward Donohoe, cashier of the Donohoe-Kelly Banking Company, one of the most widely-known clubmen of this city, suffered a fracture of the skull in an automobile accident last Sunday night, and now hovers between life and death at the French Hospital. He has not regained consciousness since the accident.

In company with the chauffeur Donohoe was traveling from Burlingame to his home at No. 2140 Pacific avenue. Somewhere in the vicinity of Uncle Tom's Cabin, the steering gear gave way, and the machine veered from the roadway, crashing into a post. Donohoe was thrown out of the machine landing on his head. The chauffeur was pinned in his seat and escaped with minor bruises.

PETITIONS STOLEN.

RECALL MOVE HALTED.

[ASSOCIATED PRESS DAY REPORT.]

SPOKANE (Wash.) Oct. 19.—Petitions of Third Ward voters demanding the recall of Alderman E. V. Lambert, president of the City Council were stolen last night from the office of Architect R. C. Sweatt, leader of the movement for Mr. Lambert's removal.

The petitions carried enough signatures to force a recall election, and were to have been filed today. It is believed skeleton keys were used by the burglars.

NEED NOT PAY.

LIMITATIONS HOLD GOOD.

[ASSOCIATED PRESS DAY REPORT.]

SACRAMENTO, Oct. 19.—The Third District Court of Appeals handed down a decision today, affirming the decision of the San Joaquin County Superior Court in the case of the California College against C. L. Stephens on a note for $5000 to secure a mortgage.

Stephens won in the lower court by pleading the statute of limitations. The Appellate Court holds that acknowledgement of the mortgage to a county assessor is not sufficient waiver of the statute. It must be made to the creditor direct.

GUARDING GREEKS.

FEAR OF VIOLENCE.

[BY DIRECT WIRE TO THE TIMES.]

PRAIRIE CITY (Or.) Oct. 19.—[Exclusive Dispatch.] A constable and six armed deputies are guarding the Greek camp at Huckleberry Flat, the scene of the killing of Sahht, a Greek, by Hugh Jackson, an American, last Wednesday night. The Americans connected with the Greek camp, including the cook and time-keeper, have left, fearing violence, as threats have been made against them. One of the Greeks telegraphed the story of the murder to the Greek Minister at Washington, who replied, "Let the law take its course." This message has a great deal to do with quieting the incensed foreigners. Jackson waived an examination, and was bound over to await the action of the grand jury, which meets in November.

SAVES BABY.

CHILD THOUGHT DEAD.

[BY DIRECT WIRE TO THE TIMES.]

PORTLAND (Or.) Oct. 19.—[Exclusive Dispatch.] Gilbert Wagener, a twenty-month-old baby that was revived Saturday after being nearly choked to death by a piece of apple, has almost been restored to normal health again, according to Dr. F. A. Short, the attending physician.

When the physician arrived he found the child black in the face, without heart movement, respiration or other indication of life. The removal of the apple, followed by long efforts of artificial respiration, were successful.

PRIVATE PROJECT.

BUILD IRRIGATION SYSTEM.

[BY DIRECT WIRE TO THE TIMES.]

MARYSVILLE, Oct. 19.—[Exclusive Dispatch.] Without any blare of trumpets or outside capital to aid them, Fred Hecker of Oroville and Fred M. Turner of Bangor, are constructing an important irrigation system in the northern part of Yuba county. They have built a concrete dam across Dry Creek, near Oregon House. The water raised by this dam is carried by a ditch, nine miles long, to lands four miles south of Bangor. Six miles of ditches have already been dug. The system will be completed in time for next season's irrigation. Turner and Hecker propose to irrigate a thousand acres of their own and a large area for others next season. The land will grow citrus and deciduous fruits, olives and alfalfa.

SEEK TO OUST MAYOR.

Brother of Francis J. Heney Is Accused of Lawlessness by Chinese in Tucson.

[ASSOCIATED PRESS NIGHT REPORT.]

TUCSON (Ariz.) Oct. 19.—The campaign to oust Mayor Ben Heney, brother of Francis J. Heney, San Francisco graft prosecutor, started tonight, when, at a special meeting of the Council, Yee Kam, a Chinaman, filed charges against the Mayor, alleging disorderly conduct by breaking down the door of a private Chinese club and arresting inmates on charges of gambling, July 25. The complainant declares Heney's action was a violation of the law, and says the Mayor, after battering down the door, took possession of the place by mounting the table and dramatically leveling a six-shooter at the terrified Chinese.

ORDER GROWING.

EASTERN STAR MEETING.

[ASSOCIATED PRESS NIGHT REPORT.]

SAN FRANCISCO, Oct. 19.—The California Grand Chapter of the Order of the Eastern Star met in annual session here today. Reports of the chief officers show that the order now has nearly 40,000 members in the State.

Chief interest centers in the election of officers, which will take place Thursday morning. Probabilities are that Mrs. M. Flint of Los Angeles, Mrs. Mary E. Rankin of Yreka and Mrs. Ferguson of San Francisco will be candidates for Grand Matron, and Mrs. Lily C. Bryce for Associate Grand Matron.

LICK Observatory, Mount Hamilton, near San Jose, second largest refracting telescope. One of the greatest attractions in California. Southern Pacific Coast Line. Ticket office, 600 South Spring street, corner Sixth.

SAYS WIFE IS CRUEL.

Massachusetts Man Files Complaint and Looks to Reno Divorce Mill for Relief.

[BY DIRECT WIRE TO THE TIMES.]

RENO (Nev.) Oct. 19.—[Exclusive Dispatch.] A complaint filed by Herbert W. Groves, a recent arrival from Boston, prays for a decree of divorce from his wife, Addie Groves, daughter of a well-known family of Waltham, Mass. In the District Court, notice that alimony would be demanded by the wife in the Bay State was filed. The document itself is peculiar in character and unusual in this State. The suit will be vigorously contested by the defendant. The husband alleges desertion and cruelty on the part of his wife, who lives with her parents at No. 47 Lowell street, Waltham, where the couple were married several years ago. Groves came to Nevada about seven months ago, intending to engage in business here, but almost continual illness has prevented it.

SLOPE BRIEFS.

Run Down by Trolley.

SAN FRANCISCO, Oct. 19.—Georgs Panas, a retired restaurant owner of this city, was run over and killed by a street car today. He had been a passenger on the car and alighted to transfer to another line, when it ran him down as it was being switched back on the line over which it had come.

Japanese Bank Closes.

SACRAMENTO, Oct. 19.—The Nippon Bank of Sacramento voluntarily closed its doors this afternoon, and notified Bank Commissioner Anderson of its suspension. This is the second Japanese bank in this city to close within a week.

Flames Prove Fatal.

SEATTLE, Oct. 19.—The fire that destroyed the Denver Hotel, an old two-story frame building in Ballard, the northern suburb of Seattle, early today, caused the death of Edward Burch, who had returned from Alaska only yesterday, and the serious, perhaps, fatal, injury of three other men. All were shockingly burned. Forty men were asleep in the flimsy structure when the fire broke out.

Switchman Killed.

SAN FRANCISCO, Oct. 19.—Bert Morgan, a Southern Pacific switchman, was killed today, by being thrown under the wheels of a freight train, which was being switched on a side-track in the local yards.

Stockholder Wins Point.

SAN FRANCISCO, Oct. 19.—In his contest for the control of the Palmer Oil Company, William G. Henshaw, one of the principal stockholders, gained a point today, being granted permission by Judge Sturtevant to examine the ballots cast at the election of officers of the company on September 20, last, when the Henshaw interests were defeated by the Brown-Ladd faction.

BIG WORK ACCOMPLISHED.

Centennial of Christian Church Shows Magnitude of Labors Done by Denomination in Century.

[ASSOCIATED PRESS NIGHT REPORT.]

PITTSBURGH, Oct. 19.—The ninth and concluding days' session of the international centennial and convention of the Disciples of Christ (Christian church,) is being held today.

Evangelistic work was discussed and tonight the convention ends with street meetings by volunteer evangelists and singers.

The proceedings developed a number of noteworthy achievements. For the first time, it is claimed, the layman was given definite knowledge of the magnitude of the denomination. Forty times more delegates attended this convention than the one held in this city eighteen years ago.

In a century the Christian church has obtained 1,200,000 communicants; 11,714 churches, 8752 Bible schools, and 6661 ministers. Nearly a million students are enrolled in the built schools, and the total church valuation is $29,742,344.

The steamer Oregon, built by the church in the local ship yard, was dedicated and then dismantled for shipment to the Congo River, where it will enter the missionary field. One hundred thousand dollars was contributed in open meetings for carrying on work at home and abroad.

TO OCCUPY FINLAND.

Orders Believed Issued to Mobilize Corps of Russian Guards for That Purpose.

[ASSOCIATED PRESS NIGHT REPORT.]

ST. PETERSBURG, Oct. 19.—A report was current today that orders had been issued for the mobilization of the First Corps of the Russian Guard preliminary to the occupation of Finland.

This was said to be premature, but Grand Duke Nicholas Nicholaievitch, commander of the Russian Imperial Guard, has returned to the capital to take charge of the dispatch of the troops in the event that they are ordered out.

COSSACKS ARRIVE.

[ASSOCIATED PRESS NIGHT REPORT.]

HELSINGFORS (Finland) Oct. 19.—A force of Cossacks, numbering 125, arrived at Tavastehus today. Other companies of Cossacks are expected to arrive at Fredericksbamn and Helsingfors tomorrow. These troops are the advance guard of the force dispatched by the government to Finland as a preventive measure against any movement on the part of the Finns to oppose Russia's action in enforcing her demands for a $4,000,000 contribution for national defense.

HE COWERS BEFORE GIRL.

Atrocious Child Murderer Blanches in Court When Accused.

[ASSOCIATED PRESS NIGHT REPORT.]

UTICA (N. Y.) Oct. 19.—Several dramatic incidents marked the first day of the trial of Theodore Rizzo for the atrocious child murders and the climax was reached today when little Fannie Infusino, the surviving victim of the tragedy, after telling the horrible details of the crime, rose from her chair and pointed to Rizzo as the murderer. Rizzo with blanched face and eyes bulging, cowered under the charge. The father and mother of the Porocopio child, one of the children murdered, threatened and cursed him.

SITS TIGHT.

WILL REFUSE TO YIELD CLAIM.

UNIVERSITY OF COPENHAGEN STANDS ON RIGHT.

Council Will Today Announced Its Unanimous Decision to Decline Request That It Renounce Prior Examination of Dr. Cook's Polar Data in Favor of Any Other Country.

[BY DIRECT WIRE TO THE TIMES.]

COPENHAGEN, Oct. 19.—The Council of the University will tomorrow announce its unanimous refusal to renounce its prior examination of Dr. Cook's observations.

RASMUSSEN CONVINCED.

[ASSOCIATED PRESS NIGHT REPORT.]

COPENHAGEN, Oct. 19.—The Greenland steamer Godthaab in command of Capt. Schoubye has arrived here. Capt. Schoubye reports that Knud Rasmussen, the explorer, who is now in Greenland, after examining thirty-seven Cape York Eskimos, who had seen Dr. Cook's Eskimo companions, is quite convinced Dr. Cook reached the pole. He says that Rasmussen is willing to go to the United States with the two Eskimos, I-took-a-shoo and A-weel-ah, Dr. Cook's companions in the latter part of his expedition.

Rasmussen's wife and father have both received letters from him, giving details obtained from the Eskimos. These are practically the same as Dr. Cook's story.

In his letter Dr. Rasmussen says he will arrive at Copenhagen from Greenland on November 1, bringing conclusive evidence in favor of Dr. Cook against Commander Peary.

HEAVY TASK.

[ASSOCIATED PRESS NIGHT REPORT.]

COLUMBUS (O.) Oct. 19.—Dr. Frederick A. Cook, on his arrival here today, declared that it would require at least six weeks to prepare his data concerning the North Pole for the Copenhagen University.

FAMILY ACCUSED.

HOLLY (Colo.) Oct. 19.—The Coroner's jury yesterday returned a verdict of murder against Felipe Bendiezo, his wife and their son, and they are now under arrest.

According to the evidence presented to the jury, an illegitimate child was born to Bendiezo's daughter and it was alleged that, failing to persuade her to destroy the child, Bendiezo wrenched the babe from its mother's arms, and killed it with a hoe.

SCOTTISH RITE MASONS MEET.

WASHINGTON, Oct. 19.—The convention of the supreme council of the Southern Jurisdiction of the Scottish Rite Masons, now in session here, was marked today by an increased attendance of honorary thirty-third degree Masons, one of the most notable being Rear-Admiral Winfield Scott Schley, retired. George F. Moore, sovereign grand inspector general of Alabama was elected to the office of Grand Prior.

Painful Dyspepsia

A Form of Indigestion Caused by Gastric Irritation from Undigested Food in the Stomach.

No kind of dyspepsia is better marked than that known as "painful indigestion," and it is also a very common affection. Pain, generally of a dull character, is felt after meals, and along with the pain, soreness at the pit of the stomach often exists, and in some cases the soreness is permanent. The tenderness is commonly restricted to a spot in the middle line of the body, immediately below the breast bone.

It often extends upward under the bone, which consequently feels sore on pressure, or the tenderness is felt toward either side. This tenderness is commonly associated with an unpleasant feeling of heat—"a burning sensation"—as it is termed by some persons. There is also a "gnawing" and "dragging," as well as various other anomalous sensations complained of after taking food, and generally within an hour after eating.

As might be supposed the intensity of the symptom is proportionate to the quantity and quality of the meal. When the stomach is empty, a sensation of craving or emptiness gives most trouble. This often causes a false appetite, which, by inducing the person to eat heartily, aggravates the sufferings. Thirst generally causes much annoyance; heartburn, waterbrash, acidity, nausea and headache are not infrequent attendants. The tongue is usually coated, and from a mere inspection of this organ the condition of the stomach can often be correctly told.

It is a common error with persons who suffer from stomach pain caused by indigestion and gastric irritation, to use such drugs as chlorodyne, Hoffman's Anodyne, and other "pain killers" for relief. Such treatment is a great mistake. While these drugs afford temporary relief to the dyspeptic pain, they have no effect whatever in removing the cause.

STUART'S DYSPEPSIA TABLETS remove the cause. By completely digesting all the food in the stomach, there is no further possibility of the occurrence of this disagreeable form of dyspepsia with its painful manifestations, and other concurrent symptoms. All of the irritation of the stomach-lining and stomach-nerves as the result of the undigested food lying in that organ and undergoing fermentation and decomposition, is quickly done away with.

But not only is the form of dyspepsia which is accompanied by pain cured through the use of these digestive tablets, but also every other form of indigestion, as there are many kinds in which stomach pain does not occur, but where there are many symptoms equally disagreeable, discomforting, disconcerting and discouraging.

Stuart's Dyspepsia Tablets contain, in a highly concentrated form, powerful anti-dyspeptic ingredients, which digest rapidly and thoroughly food of every kind, including proteids, nitrates, carbo-hydrates, etc. A single grain will disintegrate and digest 3000 grains of food.

Purchase a box from your druggist at once (price 50c), and get rid of the pain, discomfort and other disagreeable symptoms of dyspepsia. Also send us your name and address for free sample package. Address F. A. Stuart Co., 150 Stuart Bldg., Marshall, Mich.

Wednesday is Linen Day

Hale's GOOD GOODS

341-343-345 So. BROADWAY

IN THE HEART OF THE SHOPPING DISTRICT

Linens are one of the strongest lines of merchandise which we retail. We have an advantage over the average retailer inasmuch as the Hale buying organization imports linens for the seven Hale California stores. That means purchasing in greater quantities than any other dealer on the Western Coast. Any buyer will concede the quantity regulates the cost, therefore we claim to buy our linens at a lower figure than any other dealer in California and we give our retail trade the advantage of price concessions made to us through the leverage of quantity. The following specials are on sale today only.

Towel Sale

Union linen huck towels, good weight. Size 18x36 inches. Worth 20c. On sale today, each 15c

Extra heavy bath towels, with double thread, large size. Worth 35c. Today, each.... 25c

Fine quality all linen damask towels, in pretty floral patterns. Worth 65c. Today, each 50c

20c Toweling 15c

18-inch pure linen bleached crash, for roller towels. Extra value at 20c. On sale today at 15c a yard.

$1.75 Table Damask $1.25

Double damask, 72 inches wide, that is pure linen and of extra fine texture. Pretty snowdrop patterns. Good weight. Regular $1.75 value, only a limited quantity. Today while it lasts, $1.25 a yard.

90c Damask 75c

72-inch all linen fine quality table damask, in pretty floral patterns. Worth 90c. On sale today at 75c a yard.

75c Damask 59c

66-inch union linen table damask in snowdrop and floral patterns. Good weight. Worth 75c. Today, 59c a yard.

Napkins and Lunch Cloths

18-inch union linen napkins, snow drop and floral patterns. Excellent value at $1.25. Today, the dozen 98c

All linen Irish damask napkins, 24 inch size, beautiful patterns, a bargain at $3.50. Today, the dozen $2.75

High grade Irish linen satin damask napkins, 24-inch size. Worth $7.50. Only a few of these. Today, the dozen.. $5.00

15c Toweling 11½c

All linen glass toweling, red or blue checks, 18 inches wide. Worth 15c. On sale today at 11½c a yd.

Hemstitched satin damask lunch cloths, 36-in. size, pretty patterns. Worth $2.00. Today, each $1.50

Fine quality hemstitched damask lunch cloths, 45 inches square, drawn work centers. Worth $3.50. Today each.. $2.25

Double satin damask lunch cloths, 1½ yards square, with hemstitched border. Splendid value at $5.00. Today, each..... $4.00

45c Scarfing 29c

All linen damask, 18 inches wide, for bureau scarfs and stand covers. Good patterns. Worth 45c. Today, 29c a yard.

$12.50 Damask Table Sets $10

Double satin damask pattern cloths, size 2x3 yards. Pretty floral patterns; one dozen 24-inch napkins to match. Table sets worth $12.50. On sale today at $10.00.

$25.00 Damask Table Sets $15.50

Extra fine double satin damask pattern cloths 2½ x2½ yards. Beautiful designs, one dozen 26-inch napkins to match. Regular $25.00 table sets on sale today at $15.50.

Fine round thread waist linen, 36 inches wide, perfect weave and finish. Worth 65c. On sale today, the yard 50c

Fine, sheer handkerchief linen, yd. wide, even weave. Worth $2.00. On sale today, the yard $1.50

Good, firm linen sheeting, 72 inches wide, for sheets, suits or waists. Worth $1.25. On sale today the yard 98c

Stunning Tailored Suits A Special Purchase $15

Values Up to $30.00 .....

500 women's tailored suits, bought by our New York representative from a concern that was badly in need of cash. The price we paid for the suits barely covers the cost of materials, and we offer them at just about the retail price of the cloth. There are fine serges, worsteds, broadcloths and novelty suitings in every popular color, sizes for both women and misses. Long coats ranging from 36 to 45 inches, lined throughout with guaranteed satin. Newest ideas in skirts. The values range up to $30.00. On special sale today at $15.00 each.

$1.35 Black Broadcloth $1 Yard

54-inch black broadcloth, all wool, heavy weight, a fine quality suitable for long coats or tailored suits. Extra good value at $1.35. On sale today at $1.00 a yard.

Black taffeta silk, 36 inches wide, a heavy crisp quality for coats, suits, skirts or costumes. Worth $1.25. On sale today, the yard 95c

23-inch all silk Crepe de Chine in a full line of popular colors including black and cream. Sale price, the yard 50c

Black Moire silk, 36 inches wide, medium weight, bright finish, soft quality that will not wrinkle. Sale price, the yard $1.50

Wool satin, 42 inches wide, plain and shadow stripes. An imported fabric in all the new colors. Sale price, the yard $1.00

75c Black Messaline (2 to 3 P. M.) 45c Yard

19-inch black messaline silk, extra heavy, soft finish. Grade that usually sells at 75c. On special sale, from 2 to 3 p.m., today, 45c a yard. No telephone or mail orders. Limit one dress length.

New "Gage" Tailored Hats $6.50

Here's a special from the busiest millinery department in Los Angeles. A collection of the famous Gage tailored hats that sell all over town for $10.00. They are made of the best Moire and ribbed silk. New round and colonial crowns. Ribbon trimmed, decidedly smart in appearance and extremely stylish, all the popular colors as well as black, white and combinations. Choice, today, $6.50 each.

Klosfit Petticoats, worth up to $3.00 ..... $1.50

The famous Klosfit petticoats, made of Heatherbloom, sateen or Moire with knitted top; they fit like a glove, black or navy blue; values up to $3.00. On sale today, third floor, $1.50.

Crepe Kimonos, worth up to $3.00 ..... $1.98

Plain colored crepe kimonos with Persian borders, also floral designs, both long and short styles, all colors and sizes, well made. Values up to $3.00. On sale today at $1.98 each.

$2.25 House Dresses $1.69

Women's house dresses of Percale or gingham, one-piece style, button down the front, also jumper styles, good colors, all sizes. $2.25 values. Today, $1.69.

$1.75 Kimonos $1.25

Women's kimonos of fleeced flannel, pretty patterns and the best of colors, some with high collar and belt, others with belt and peplum, light and dark shades, all sizes. $1.75 values. On sale today at $1.25.

New Knitted Mufflers 45c

Knit mufflers of mercerized yarns—like the illustration on the right, suitable for men, women or children, ideal for holiday or birthday gifts. We have them in white, black, light blue, pink, lavender, gray, cardinal, navy, Nile, champagne and brown. Straight or yoke effect in the back. Various styles of weave. Sold in some places at 75c, and nowhere that we know of under 50c. On special sale today at 45c each.

Bandeaux, Barrettes and Combs Worth From 30c to 35c Each ... 15c

Imitation shell, amber, black and gray bandeaux, coil and fancy carved shapes, plain and carved barrettes and back combs, plain and curved top side combs. Manufacturer's samples, worth 30c and 35c. On special sale today at 15c each.

15c Linen Laces 7½c

Pure linen torchon lace, edging and insertion, matched sets and individual patterns. Good widths. 10c and 15c values. On sale today at 7½c a yard.

15c Silk Ribbons 11c Yd.

Taffeta and chiffon taffeta ribbons, 4 inches wide, in all the popular colors, as well as black. Our regular 15c ribbon. On sale today at 11c.

Hand Bags 49c

Leather hand bags, imitation seal, with strap handles, newest shapes, metal clasp, fitted inside with coin purse. Two grades that sell regularly at 58c and 79c. On special sale today at 49c each.

WASHINGTON.

MANY CALLED; NONE CHOSEN.

Man to Step in Crane's Shoes Not Selected.

Choice to Wait Until President Ends Trip.

Fletcher Is One of Many Possibilities.

[BY DIRECT WIRE TO THE TIMES.]

WASHINGTON, Oct. 19.—[Exclusive Dispatch.] That the selection of a Minister to China will be deferred until the return of President Taft to Washington is the impression about the State Department.

The President and Secretary Knox might make a choice by wire, but it would seem that the situation is so peculiar as to require a personal conference before anything is done. It is generally known that five or six men declined the post before it was accepted by Mr. Crane. Ex-Senator Hemenway of Indiana was one of this number.

Following the sudden resignation of Mr. Crane, the situation is complex and the belief here is that the administration will not find it easy to obtain the services of a man such as it needs.

Diplomatic gossips are busy with the names of many prominent men, one of the rumors is that Huntington Wilson, First Assistant Secretary of State, may be appointed, but public men are not disposed to believe that the President and Secretary Knox would elevate Mr. Wilson in the face of such a situation as was created by the forced retirement of Mr. Crane.

The appointment of Henry P. Fletcher of Pennsylvania is also mentioned among the possibilities.

Mr. Fletcher is at present Charge d'Affaires ad interim at Peking. His appointment as Minister, therefore, would be very similar to the promotion given to W. W. Russell, who occupied a similar position at Caracas and was appointed to the post of Minister to Venezuela.

It is recognized by the State Department that Mr. Fletcher has shown good judgment and discretion, and that since he succeeded to the control of the legation American diplomacy in China has been entirely independent of the powerful Japanese and British influences at Peking.

Another man mentioned is Guy Morrison Walker, a New York banker, who lived in China ten or fifteen years, and is said to be an expert on Chinese politics. His experience in the financial world is regarded as fitting him especially for carrying out the commercial policies of the administration. Mr. Walker is a native of Fort Wayne, Ind.

Thomas C. Dawson, Minister to Chile, who recently was appointed chief of the Latin-American division in the State Department, also is mentioned. Friends of Charles E. Magoon, who was Provisional Governor of Cuba, would like to see him land the place, but the impression in well informed quarters is that Mr. Magoon is not being considered.

John Hays Hammond, who has been slated for many places since March 4, and who has refused to accept any office at the hands of the administration, is mentioned again in connection with the appointment, but his friends here believe he could not be persuaded to go abroad.

PASSIVE CANDIDATE.

[ASSOCIATED PRESS DAY REPORT.]

NEW YORK, Oct. 19.—Guy Morrison Walker, the attorney and authority on the Chinese situation, who has been prominently mentioned as a possible United States Minister to China, declares that his candidacy, while passive, was the result of a conversation he had with James P. Goodrich, chairman of the Indiana State Republican Central Committee at a ball game in Chicago recently.

"We were discussing the question as to who would be available for the post at Peking," said Mr. Walker, "and I had suggested ex-Senator Hemenway of Indiana, when Mr. Goodrich asked me if I would mind if he would broach my name for the place, to the State Department. I said, 'go ahead.' The appointment of Mr. Crane already had been decided upon. For the past week, since Mr. Crane was recalled, my friends have been urging my selection. I have not been offered the post."

Mr. Walker is 39 years old, a native of Indiana, and a graduate of De Pauw University. He spent ten years of his youth in Peking and Tien-tsin, his father, the Rev. Wilbur F. Walker, now of Indianapolis, having been a missionary in China for thirty-three years. Mr. Walker, who speaks Chinese fluently, has been a student of Chinese affairs, and his advice on matters pertaining to the Orient has been sought frequently by government officials.

NICARAGUA PAYS UP.

FIRST INSTALLMENT SETTLED.

[ASSOCIATED PRESS DAY REPORT.]

WASHINGTON, Oct. 19.—Nicaragua, notwithstanding the insurrection within her borders, is fully carrying out with the United States the settlement of the claim of the George D. Emery Company in annulment of the latter's timber concession in Nicaragua, and last night made the first payment on the $600,000, when Dr. Espinosa, the Nicaraguan Minister, called at the State Department and placed in the hands of Third Assistant Secretary Alvey A. Adee, a check for $50,000.

NO MORE FEES FOR CARTER.

Supreme Court for First Time Grants Government Order Staying Proceedings in Case.

[ASSOCIATED PRESS NIGHT REPORT.]

WASHINGTON, Oct. 19.—The United States Supreme Court issued an order today staying proceedings in the United States Circuit Court for the Northern District of Illinois, in the matter of the application of Capt. Oberlin M. Carter for the allowance of further counsel fees in the government's suit against him for the restoration of the funds alleged to have been procured by him through defalcation.

The application for the order was made today by Solicitor-General Bowers, and was for an immediate stay of the proceedings in the Circuit Court, which were to have taken place tomorrow. Request also was made for a further writ of prohibition. The application was the first ever made by the government for a writ of such a character.

In bringing the matter to the attention of the court, Mr. Bowers stated that out of $235,000 the Circuit Court had already granted fees amounting to $88,000.

Henry P. Fletcher,

charge d'affaires at Peking, who is mentioned as next Minister to China.

HELD FOR MURDER.

Swedish Scientist, Sane Once More, Accused of Complicity in Bomb Outrages.

[ASSOCIATED PRESS DAY REPORT.]

LONDON, Oct. 19.—Prof. Martin Ekenburg, the Swedish scientist, who became temporarily insane when suspicion of complicity in the recent bomb outrages in Sweden fell upon him, was removed from an asylum today to the Bow-street Police Court, where he was arraigned on the charge of attempted murder.

Ekenburg appeared to have recovered complete possession of his mental faculties. According to the detective who made the arrest, the prisoner on being taken into custody, said:

"The evidence against me is circumstantial only, and is based on the fact that I happened to be in Sweden at the time the crimes were committed."

The court held Ekenburg for further examination, and he was removed to Brixton jail.

Ekenburg is a resident of this city, but was in Sweden on October 9, when Jon Hammer, director of the Swedish Export Association, at Stockholm, was injured by a bomb received in his mail, and when a similar attempt was made upon the life of John Sjoeholm, a manufacturer of Gothenburg, who was reputed to be unfriendly to the Society of the Young Socialists.

OLD CASE BOBS UP.

Mrs. Grace B. Guggenheim Seeks to Have Her Long-Standing Divorce Decree Annulled.

[ASSOCIATED PRESS DAY REPORT.]

CHICAGO, Oct. 19.—The case wherein Grace B. Guggenheim seeks to have her divorce from William Guggenheim, granted by Judge E. F. Dunne in Chicago eight years ago, annulled, came before Judge Honore today.

Mr. Dunne, now a private citizen, filed the petition as a friend of the court, declaring that he had been informed that he had been misled in granting the divorce.

Judge Honore declared he would give due consideration to the statement that Mrs. Guggenheim seeks pecuniary benefit in appearing in the case.

It is alleged that when the divorce was being sought, Mrs. Guggenheim testified that she was a bona-fide resident of Illinois, whereas she now claims she was not a resident of Illinois, and therefore the Illinois courts did not have jurisdiction.

TREATY PORTS OPEN.

China Throws Wide Four Harbors in Chien Tao, in Accordance With Agreement With Japan.

[ASSOCIATED PRESS DAY REPORT.]

PEKING, Oct. 19.—The government announced today that the four treaty ports in Chien Tao would be opened November 2.

The treaty ports in Chien Tao were provided for in the agreement reached between Japan and China, and signed at Peking on September 4 last, and which was destined to settle the Chien Tao boundary dispute between the two countries.

Japan recognized the Tumen River as the bounary between Korea and Manchuria, and promised to withdraw all her officers from the Chien Tao district.

On the other hand, China agreed to open to foreign trade the towns of Lun Chin Chun, Chut Sueha, Tacto Kou and Peik Osi in Chien Tao.

OPENS ANOTHER BRANCH.

International Banking Corporation of America Begins Doing Business in Hankow, China.

[ASSOCIATED PRESS DAY REPORT.]

PEKING, Oct. 19.—The International Banking Corporation opened a branch bank at Hankow today.

The International Banking Corporation is an American concern, and was the first American house to enter the banking field in Peking, where it opened an office last June. Its purpose is to develop the trade of this country in the Far East.

The Hankow branch is the eighteenth opened, others being located at Hongkong, Canton and Shanghai, China; and in Japan, British India, the Philippines and South America. Its home office is in New York City.

Beware Your Thoughts.

Though you assume the face of . . . a hero, or a martyr, the eye of the passing child will not greet you with the same unapproachable smile if there lurk within you an evil thought, injustice, or a brother's tears. —[Maeterlinck.

When a cold becomes settled in the system, it will take several days' treatment to cure it, and the best remedy to use is Chamberlain's Cough Remedy. It will cure quicker than any other, and also leaves the system in a natural and healthy condition.—[Adv.

Maitheid Roofing.

Made in four weights, the most serviceable covering for new or old roofs. There are imitations—insist on genuine Maitheid. The Paraffine Paint Co., makers, 515 Security Bldg., and 213 N. Los Angeles st. Main 3074. Home 10467.

If You Want to Go East C. Haydock.

Agent Illinois Central R.R., 113 West Sixth

UP AND DOWN THE VALLEY.

PITH OF THE NEWS FROM OUT THE MIDDLE WEST.

[BY DIRECT WIRE TO THE TIMES.]

CHICAGO, Oct. 19.—[Exclusive Dispatch.] Lots of bright sunshine and a southeast breeze today tempered the atmosphere to a real Indian summer brand, which fact the general absence of double-weight topcoats emphasized. The maximum temperature was 50 and the minimum 44 degs. Middle West temperatures:

	Max.	Min.
Alpena	46	30
Bismarck	58	32
Cairo	82	46
Cheyenne	62	26
Cincinnati	54	38
Cleveland	46	34
Concordia	46	38
Davenport	52	32
Denver	60	32
Des Moines	52	30
Detroit	50	34
Devil's Lake	54	30
Dodge City	42	38
Dubuque	52	26
Duluth	42	32
Escanaba	46	28
Grand Rapids	50	30
Green Bay	48	30
Helena	56	38
Huron	54	30
Indianapolis	54	34
Kansas City	52	40
Marquette	42	34
Memphis	62	52
Milwaukee	50	32
Omaha	52	34
St. Louis	56	40
St. Paul	48	28
Sault Ste. Marie	42	34
Springfield, Ill.	54	32
Springfield, Mo.	62	44
Wichita	48	40

PEONAGE IN CHICAGO.

[ASSOCIATED PRESS DAY REPORT.]

CHICAGO, Oct. 19.—Peonage that is believed to exist in and about Chicago as well as in other parts of the United States will be the subject of investigation here tomorrow. The Peonage Committee of the special immigration committee appointed by Congress at the suggestion of President Roosevelt will hold a session in Chicago. Deputy United States Marshals are serving subpoenas on witnesses who will be called upon to tell what they know of the so-called peonage proceedings.

BLOODY WEDDING.

[ASSOCIATED PRESS DAY REPORT.]

CHICAGO, Oct. 19.—One man was killed, another received a bullet wound; two policemen, one of whom probably will die, were beaten with bottles and a half-dozen others were injured early today in a fight following the close of a Polish wedding celebration at West Hammond. The two policemen became involved in a fight on the street with ten of the wedding guests, and both emptied their revolvers. John Petoskey, a guest, was hit and fell dead after walking a block. Policeman Kulesky's skull was crushed by a blow from a bottle, and it is believed he cannot recover. His comrade, still fighting, but weak from a similar blow, was rescued by reinforcements from the police station.

WOMAN BEATS ROBBER.

[ASSOCIATED PRESS DAY REPORT.]

CHICAGO, Oct. 19.—When Miss Matilda Nelson, 24 years old, turned to give a negro customer his change from a $5 bill in her little grocery store last evening, she looked into the muzzle of a revolver held by the negro. Springing toward him, Miss Nelson knocked the weapon from his hands. As he stooped to regain it she struck his face and kicked his shins. He fell with the revolver and she kicked him again, thrust the change in his hand and told him to "get out." He obeyed and Miss Nelson poked his ribs with a broom handle until he was out of the store.

PENSIONS FOR PREACHERS.

[ASSOCIATED PRESS DAY REPORT.]

CHICAGO, Oct. 19.—Pensions for superannuated preachers are provided for in plans laid before the Chicago Presbyterian Ministers' Association at the regular meeting yesterday. The proposition has the indorsement of thousands of ministers in many States and such well-known citizens as the late Grover Cleveland, W. J. Bryan and former President Roosevelt. It provides for: An annuity of $500 beginning at 70 years of age, for ministers who have served the church for at least thirty years. An annuity of $100, beginning at the age of 70, for ministers who have served the church less than thirty years with $10 additional for each year of service. A disability annuity of $100, with $10 additional for each year for service in the Presbyterian ministry for five years, the total not to exceed $500.

FINED ONE WHOLE CENT.

[ASSOCIATED PRESS DAY REPORT.]

FREEPORT (Ill.) Oct. 19.—For using the United States mails to send a threatening letter to his brother-in-law, who is alleged to have misused members of his family, John Bower of Rockford was fined 1 cent by Judge K. M. Landis of the United States District Court, in session here, yesterday. Bower explained that he was ignorant of the postal laws covering the case, and told Judge Landis the story of how the recipient of the letters had abused members of the Bower family. Judge Landis evidently sympathized with the accused and fined him the minimum amount levied by law. He told Bower what he said to the brother-in-law in the letter would have been all right if he had gone to the relative and said it before his face.

FREE LUNCH DEADLY.

[ASSOCIATED PRESS DAY REPORT.]

CHICAGO, Oct. 19.—Ptomaine poisoning is believed to have caused the death of Joseph Bossick and Michael Dack, both of whom became violently ill after having partaken of a saloon free lunch Saturday night. Bossick was the first to be taken ill and died on Sunday. Dack died a few hours later.

KNIFE FOR MEMORY.

[ASSOCIATED PRESS DAY REPORT.]

ELGIN (Ill.) Oct. 19.—A surgical operation for the restoration of lost memory is to be attempted on A. C. Moore, an Alabama newspaper man who was discovered yesterday wandering the streets of Elgin in a dazed condition and unable to tell his name. It is the theory of the doctors in charge of the case that Moore's aphasia is due to an injury, and can be removed by surgery. He was identified by papers in his pockets, and Mrs. J. A. Moore of Oak Park, a relative, was notified.

GRAFT TRIALS BEGIN.

[ASSOCIATED PRESS DAY REPORT.]

YOUNGSTOWN (O.) Oct. 19.—The first trial growing out of the large number of indictments against several county and city officials, in which graft is alleged, was begun today when the case against former Commissioner Warren H. Kale was called in Common Pleas Court, before Judge G. F. Robinson.

SUES FOR CASH.

Baronet Complains That Wife Holds Purse and Doles Out Money While He Labors.

[BY DIRECT WIRE TO THE TIMES.]

DENVER (Colo.) Oct. 19.—[Exclusive Dispatch.] Sir Cecil Moon, in a suit filed today against his wife, Lady Catherine, demands an accounting for $61,000, which he says he turned over to her in 1900, upon her suggestion that by this means he could avoid extravagance on a trip to England. Since turning over the property, Sir Cecil declares that he has been allowed but $300 in the last two years, and that he has been compelled to do manual labor on the fine ranch which is their home.

At times, recites the baronet, he has been forced to even do the cooking and the kitchen work. His allowance of money has been less than his wife paid the manager of the ranch, he declares, while she has been touring California and the Middle West with a string of race horses, which she enters in all western events.

Sir Cecil says that in 1903, when the pair went to England, his wife returned to America without notifying him, and that he was compelled to remain there two years because he could not get the money to return. Sir Cecil's marriage in 1898 followed an illness through which he was nursed by the woman he now sues.

WIRELESS SPANS OCEAN.

Great Northern Steamer Talks to Seattle When More Than 3000 Miles at Sea.

[BY DIRECT WIRE TO THE TIMES.]

NEW YORK, Oct. 19.—[Exclusive Dispatch.] The Great Northern steamer Minnesota, plying between Seattle and the Orient, was in communication with the Seattle and Japanese wireless stations every night during her last trip. She exchanged messages with the Seattle wireless station until she was 3628 miles on her way to Yokohama. This establishes a new record between ship and shore. The distance is greater than from Nova Scotia to the Irish coast, between which messages are occasionally sent by means of high-powered wireless apparatus from towers of great altitude.

To appreciate the significance of the Minnesota's wireless performance, it should be understood that the messages were sent from the ordinary ship's aërial and that the apparatus is of only five kilowatt power, instead of the fifty kilowatt power now used to transmit messages between the Nova Scotia and Irish coasts.

MOTOR STOPS IN MID-AIR.

Government Wright Machine Becomes Unruly While Being Operated by Lieut. Lahm.

[ASSOCIATED PRESS DAY REPORT.]

COLLEGE PARK (Md.) Oct. 19.—The motor of the government Wright aëroplane stopped while the machine was encircling the aërodome early today. At the time, the machine, which was about twenty feet from the ground, was being operated by Lieut. Lahm, but as soon as the motor failed Mr. Wright grasped the levers and brought the machine safely to the earth. The aëroplane had been in the air for over four minutes when the motor stopped.

Previous to the flight with Lieut. Lahm, Mr. Wright made an ascension, with Lieut. Humphrey accompanying him, remaining in the air for more than eleven minutes. After the safe glide had been accomplished, the aëroplane was replaced on the starting rail for another flight, but it was found that the magneto was not working properly and the training flights were postponed until the difficulty could be remedied.

POLICE CHIEF INDICTED.

Head of the Oklahoma City Force Is Accused of Having Accepted a Bribe.

OKLAHOMA CITY (Okla.) Oct. 19.—[Exclusive Dispatch.] John Hubatka, Chief of Police, was indicted by the grand jury today, and his suspension from office recommended, pending his trial on charges of having accepted money illegally. Judge Clark this afternoon issued an order suspending Hubatka from office. Sammy Samson, recently chief clerk to Hubatka, was jointly indicted with Hubatka in one case. There are several indictments against the Chief. Judge Clark has ordered all witnesses in graft cases placed under heavy bonds.

LOCAL TRAVELERS.

Los Angeles People Who Are Registered at Hotels in Other Cities.

[BY DIRECT WIRE TO THE TIMES.]

NEW YORK, Oct. 19.—[Exclusive Dispatch.] The following Los Angeles people are registered tonight at New York hotels: Bayard, Mrs. N. A. Hooper; Woldorf, Mr. and Mrs. Kleinberger; Gilsey, B. A. Carr, Mrs. B. A. Carr, Misses Carr; Waldorf, Mrs. L. F. Bradford, E. P. Bryan; New Amsterdam, J. G. Moore; Churchill, Miss E. Nickerson; Grand Union, F. N. Fraher and wife.

IN CHICAGO.

CHICAGO, Oct. 19.—[Exclusive Dispatch.] The following Los Angeles people are registered tonight at Chicago hotels: Congress, E. W. Davies, Mrs. G. A. Helm; Majestic, Hugh Jackson; La Salle, John W. Whitney, W. H. Whitsell.

City Hotels.

WESTLAKE HOTEL

720 Westlake Ave. Main 846. Select family Hotel. American plan. Large Sun Parlor and billiard room free to guests. Table unexcelled. Special to families. ROBT. D. MURRAY, Proprietor.

Kensington Apartments

Santa Monica—A few choice suites now vacant; winter rates.
HOME PHONE—1064.

THE BREAKERS,
Long Beach.
Quiet, pleasant rooms, with table board, overlooking best beach on the Coast. Open all winter. 521 E. Ocean Ave. Home Phone 423.

BLADDER TROUBLES NEED PROMPT ATTENTION.

Perhaps you don't know how much work is required of your kidneys and bladder or of how much importance they are. Do you know that on these important organs hinges good health? Many an apparently strong, healthy man or woman has been stricken without notice by serious kidney and bladder diseases only to realize too late what might have been prevented with proper care and attention.

Some of the early symptoms of weak kidneys and bladder are lumbago, rheumatism, catarrh of the bladder, pain or dull ache in the back, joints or muscles, at times have headache or indigestion, dizziness, you may have a sallow complexion, puffy or dark circles under the eyes, sometimes feel as though you had heart trouble, may have plenty of ambition but no strength, get weak and waste away.

If you find you have some of the symptoms mentioned, you need then a remedy that will reach the seat of the disease and at the same time build up the system generally.

Such a remedy is Swamp-Root, the great kidney, liver and bladder remedy. In thousands of cases it has accomplished just the work you need performed now.

Sample Bottle of Swamp-Root—Free by Mail.

Send to Dr. Kilmer & Co., Binghamton, N. Y., for a sample bottle. It will convince anyone. You will also receive a booklet of valuable information, telling all about the kidneys and bladder. When writing, be sure and mention The Los Angeles Daily Times. For sale at all drug stores. Price 50c and $1.00.

Resorts.

Times Branch Office 531South Spring St.

DIRECTORY OF OCCUPANTS.

NORTHERN PACIFIC RAILWAY. C. W. McCaskey, G. A.

THE WABASH SYSTEM. Ross C. Cline, G. A.

SUNSET TELEPHONE. Public Pay Station.

C. H. LIPPINCOTT & CO. Hollywood and farm lands exhibit.

TIMES FREE INFORMATION BUREAU. Hotel, Resort and Railway information. Literature.

BOOKLOVERS AND TABARD INN Libraries. W. C. Loughbon, Jr., Mgr.

TIMES-MIRROR CO. Times "Want" ads and subscriptions.

AMES BROS. "See America First" cabinets and hotel representatives.

SAN JOAQUIN VALLEY INFORMATION Bureau. Lectures and stereopticon exhibition. J. W. Bledsoe, Mgr.

BOND DEPT. N. Y. CENTRAL REALTY CO.

THE PERRY HOTEL

Madison St. & Boren Ave. SEATTLE

Absolutely Fire-Proof. European Plan. United Wireless Station.

The Highest Grade—Every Modern Convenience. Centrally located and commanding a view of the Olympics, Cascade Mountains, Mt. Rainier and Puget Sound. Auto Bus meets trains and boats. J. E. McTERNAN, Manager.

On direct car line to the A.Y.P. Exposition. Booklets and rates at Times Information Bureau, 531 South Spring st.

Portola Week

We'll tell you about the hotels of San Francisco, and help you plan your week's stay so as to enjoy Portola festivities to the utmost. Come and let us help you before you go.

Free

See Us Today

SUNSET MAGAZINE HOTEL AND RESORT INFORMATION BUREAU.
City Ticket Office Southern Pacific.
SIXTH AND SPRING STS.

SAN JACINTO HOT SPRINGS

Modern hotel and bath houses. Wonderful curative hot mud sulphur baths. Trained attendants. On the Santa Fe. See Geo. P. Taylor, Security Bldg., or Peck-Judah Co., 553 S. Spring st.

City Restaurants

PE GRILL
P.E. BLDG.
6th & MAIN STS

Noon merchants' lunch 30c
French dinner, with wine 50c
EUGENE MACHTIG, Mgr.

CAFE BRISTOL

Enjoy a dainty repast at the Cafe Bristol after the theater. Everything prepared and served in the most appetizing manner. Concert by Bristol Orchestra. Entire Basement H. W. Hellman Bldg., 4th and Spring.

LEVY'S CAFE

Business Men's Lunch Daily in Grill 40 cents, including coffee, tea, beer or wine.
QUICK SERVICE.

Meet your friends for lunch and dinner at the

Palace Cafe

Corner First and Spring Sts.
A. JAHNK, Prop.
Music by the American Ladie's Orchestra.

City Restaurants.

The Hoffman Cafe 215 South Spring St.

M. L. POLASKI, L. A. ARZNER, Props.
Strictly first-class. Specialties of GERMAN and HUNGARIAN DISHES. LEMP'S St. Louis Special Tip Top, Imported PILSENER and WURTZBURGER Beer on draught.

Resorts.

The Times Branch Office and Free Information Bureau 531 South Spring St.

Open Daily 8 A. M. to 9 P. M.

Advertising Copy and Subscriptions Received

THE TIMES FREE INFORMATION AND RESORT BUREAU is for the information of those seeking recreation, rest and recuperation among the mountain resorts. Particulars are furnished regarding Hotels, their rates, etc. Photographs, circulars and transportation literature are on file for inspection and distribution. Times readers can obtain here, in a few minutes, information that would take a week and in many instances longer to procure if they were compelled to write for it.

HOTEL VIRGINIA

Long Beach, Cal.

Thirty minutes' ride on Pacific Electric cars, Sixth and Main sts. Most prominent resort hotel on Pacific Coast. We make our table a specialty. Now open for the coming fall season.

American plan. Carl S. Stanley, Mgr.
European plan.

HOTEL MARYLAND

and MARYLAND BUNGALOWS, Pasadena
D. M. LINNARD, Manager

Ye Alpine Tavern

Situated on Mt. Lowe. A mile above the sea. American plan, $15.00 per week. Choice of rooms in hotel or cottages. No consumptives or invalids taken. Telephone Passenger Dept., Pacific Electric Ry., or Free Information Bureau, for further information.

Radium Sulphur Springs COLEGROVE, LOS ANGELES
DRINK THE MOST CURATIVE MINERAL WATERS IN CALIFORNIA. TAKE BATHS IN LIQUID FIRE.

It is radio-active, germicidal and purifies your blood by destroying disease germs, revivifying, rejuvenating and increasing your Vital Force and circulation. THE HOT BATHS are a positive specific and cure Rheumatism, Asthma, Catarrh, Alcoholism, Constipation, Obesity, Poor Circulation, Neuralgia, Sciatica, Dyspepsia, Stomach, Heart, Liver, Kidney, Bladder, Blood, Skin, all Nervous and Blood Diseases, Female Troubles. Beauty Baths make skin velvety, restored, flawless. Massage. Electric Baths. IT SPARKLES AND FOAMS LIKE CHAMPAGNE. Seemingly hopeless cases cured. Physician in charge. Send for booklet. Water to drink or use. Take "Melrose Avenue" cars, via Broadway, direct to Springs; 15 minutes.

Open for Season, 1909-1910

Hotel Casa Loma

REDLANDS, CAL.

SPECIAL FALL RATES. JAS. S. AURAND, Lessee.

BALLOON ROUTE EXCURSION

$1.00—ONE WHOLE DAY FOR ONE DOLLAR—$1.00

70 miles of California's Finest Scenery—26 miles of ocean—Through Hollywood—Soldiers' home—Santa Monica—Ocean Park—Venice—Playa del Rey—Inglewood—Redondo Beach. An Experienced Guide with each car. Leave HILL-STREET STATION, between Fourth and Fifth, at 9:40 a.m. daily.

GREAT NORTHERN RAILWAY

Why Not Go East, It Costs No More

Via San Francisco, Portland, Seattle and Spokane. A delightful trip through the magnificent scenery of the Pacific Northwest. For further information please communicate with J. W. PHALEN, General Freight & Pass. Agt., 604 S. Spring St., Los Angeles. Telephones Sunset Broadway 1314; Home F1181.

Arrowhead Hot Springs

GREATEST PLACE IN THE WORLD FOR THE CURE OF RHEUMATISM.

HILL CREST INN AMERICAN EUROPEAN Plan Redlands

A High Class Hotel at very Moderate Rates. Most excellent table service, with private baths. Centrally located. Surrounded by orange groves. P. A. MORGAN, Manager.

ELSINORE Lake View Inn and Hot Springs

M. A. GARDNER, Mgr.

Overlooking Lake Elsinore. Swimming pool, mud, sweat, plain and plunge baths. Consulting physician. Curative properties of our springs the best. Excellent table. Autobus half-way house to San Diego. The Times Free Information Bureau, 531 South Spring.

Bimini Hot Springs Hotel Los Angeles

The most curative treatment for rheumatism: delightful hot mineral water, steam baths, telephone in every room; no dust, and no car fare. Dr. G. W. Tate.

ELSINORE, Bundy Hot Springs Hotel AND COTTAGES

Curative Hot Sulphur Baths under Hotel roof. Free consulting physician. Fine home cooking a specialty. The Times Free Information Bureau, 531 S. Spring st. Address F. A. Amsbury. Headquarters for hunters.

Wheeler's Hot Mineral Springs 92 miles from L.A. via Newhall and 74 miles via Altitude 1500 feet.

Mountain stream. Fine fishing, good trails and saddle animals. Hot mineral swimming and tub baths. Cottage rooms, board and baths, $12 to $14 per week. Housekeeping cottages for housekeeping. Particulars at Times Bureau or Peck-Judah Co., 553 S. Spring St.

MRS. R. A. BLUMBERG, Prop. Newhall, Ventura Co.

THE NEW **Hotel Marengo, Pasadena** South Marengo Avenue between Green and Arcadia sts. Convenient to depots, street cars, churches and parks. A select tourist and family hotel. Steam heat, hot and cold running water, electric lights and the famous Carmelo mattress in all rooms. European plan, $1 and up per day; $5.50 and up per week. American plan, $2 and up per day, $12 and up per week, with private bath, $17.50.

MT. WILSON HOTEL

6000-foot elevation. Cool, clear, comfortable. Tel. Sub. 5, 4 bells. Pasadena.
F. B. ROSS, Manager.

We Keep Warm at the **Munholland Apartments**

Reduced fall rates; everything modern, one to five-room apartments, completely furnished; all outside rooms; all overlooking the ocean. Corner Elm and Ocean Aves. Phone 2731, Main 8278.

THE CLAREMONT INN, Claremont, Cal., on Santa Fe, 34 miles from city. Charming, beautiful, healthful surroundings. Steam heat, hot water; good table. Reasonable rates. 2000 autoists catered to last season; quiet, home-like place. Special rates by the month.

City Hotels.

The Leighton Hotel

American Plan.
OVERLOOKING WESTLAKE PARK.
Rates on Application.
Leighton Hotel Co. G. D. Armsby, Mgr.

Hotel Ingraham

AMERICAN PLAN.

Ingraham and Bixel Streets. Delightfully situated away from the noise and dust of the thoroughfare. A few minutes' walk from business center. Take Pico street cars to Bixel. BERNARD REYER, Prop.

PARK APARTMENTS

Palatial for refined people. Everything of highest class. On Hoover car, Grand street heights. Grand location and view. Extremely convenient. 721 Grand ave., N. of Like Fairland. Magnificently furnished and appointed. Bixel Sts. Phone 61404.

$10.00 PER WEEK—American Plan For the comfort, Rest & Rec

HOTEL HOLLYWOOD, Hollywood, Cal.

Midway between Los Angeles and the ocean. Write for booklet. Phone

Carondelet Apartments

Strictly first-class, furnishings elegant and complete; private baths, hardwood floors throughout, best on Wroth, splendid residence street, one block from Westlake Park. Fine southern exposure. Special low rates. Home phone 5465. 726 CARONDELET ST.

The Hinman The most elegantly furnished Apartments in Southern California. Single rooms or suites of two rooms, with bath and with or without buffet kitchen. Rates reasonable. Inspection solicited. Corner Seventh and Figueroa. Home 10067, Sunset Main 1067.

Hartford Terrace Apartments, 1439 W. Pico St., fine location, new, modern, well furnished, complete. Most select neighborhood. Lucas avenue.

Hotel Preston

206 East Ninth. Strictly modern apartments or single rooms; wall beds, buffet kitchens, steam heat, excellent service. Reasonable rates per day. Special rates to permanent patrons. Phone F4164.

LIFE'S SEAMY SIDE.

MARTYRS TO CIVILIZATION.

Captain and Crew Massacred in New Britain.

Ravaged and Butchered by Blacks They Trusted.

Details of Horror Brought by Australian Liner.

[ASSOCIATED PRESS NIGHT REPORT.]

VICTORIA (B. C.) Oct. 19.—Further details of the massacres in New Britain early last month, briefly reported in Sydney cables, were received by the steamer Marma today. Capt. Lindsay of the ketch Rabaul and ten of his crew were murdered and burned, the trading vessel looted and set afire, the bodies of some of the victims thrown into the flames.

The steamer Lanecog, which rescued from the New Britain group of survivors before the Marma sailed from Australia, reported the occurrence. Officers said Capt. Lindsay, owner and master of the Rabaul, who was prominent in the New Britain trade, and one of the east coast of New Britain, about 200 miles from Herbertshohe, employing laborers, and that about two years ago, when he anchored his ship there one night, a swarm of natives came off, and the blacks asked that he come ashore as plenty of men were needed to sign on as laborers.

Lindsay went ashore, and was invited to a big native house, where about 25 blacks were gathered. As soon as he stepped in he was struck down from behind with a spear, and the blacks sprang upon him with clubs and knives. He fell bleeding from scores of wounds, and was hacked to death. His body was then dragged out to the beach by the heels and burned. A number of canoes then went off to the trading vessel Rabaul, and blacks swarmed on board. One after another the ten members of the crew were slaughtered. Only one lad, a boy, escaped, although wounded, on the deck, a number of bullet holes made on the stores and keroscene poured over the deck and in the cabin, making the ship a funeral pyre for the murdered men. Ship and victims were completely destroyed.

The natives reported the occurrence to the captain of the Lanecog, which at once steamed to the islands and rescued the survivors and reported it. A punitive expedition was being organized when the Lanecog left the port.

The report was also brought from the islands that the French recruiting vessel Guadeloupe, of forty tons, was attacked and wrecked by blacks at Malekula in New Hebrides, at the instigation of the French captain and native crew of eight massacred. No confirmation had been received, but a wireless message from Noumea, New Caledonia, stated that some of the survivors of the Guadeloupe had been picked up by the captain and other members of the crew were said to have escaped.

STEALS TO DOCTOR.

Fast That Theft Over Her Gr... Wido...

[ASSOCIATED PRESS DAY REPORT.]

NEW YORK, Oct. 19.—Dr. ... stein has surrendered to the police and has ... $1000 bail on the charge that he stole $... from the grave ... in July after the ... only two months ...

Goldstein said that there was no ... grave haunted ... that when he ... to a Hudson-Fulton ... bought the head ... Then his conscience ... gave himself up.

HYPNOTIST TAKEN TO JAIL.

Taken at Oxnard Facing Wife and Angeles

OXNARD, Oct. ... in this city for ... hypnotist and ... invited into the ... best families, ... was placed under ... Marshal Kelley ... Chief Dinkman, ... wanted in Los ... donment. The ... and came as a ... confidence he had ...

Marshal Kelley ... him in the afternoon ... had hypnotised a ... dow, and might ... the trance if arrested ... till after the evening ...

Topping, who is ... temperament, ... arrested. He ... been played upon ... to occupy a cell ... started back for ... morning in custody ... Kenzie, who arrived ... at an early hour.

It has been discovered ... was formerly counted ... entals doctors, who ... Reles some months ... a phrenologist ... street.

Until recently he ... and several children ... street, but after ... accused of having ...

CRIME.

Deserter Shot Dead...

CHEYENNE (Wyo.) ... attempting to escape ... who was conducting ... guard-house at Fort ... night. Private Edward ... the Eleventh Infantry ... instantly killed. ... the guard with a ... through the heart. ... charged with deserting ... stealing a horse on ... on which to escape.

Domestic a Suicide.

SAN FRANCISCO, ... ing a note which ... to notify my folks, ... Dorguach, a domestic ... today by gas at the ... player on Valencia ... is not known.

Murderer Gains New...

ALBANY (N. Y.) ... Farmer, whose wife ... was electrocuted in ... March for the murder ... Brennan, at Brown's ... who was sentenced ... plicity in the same ... a new trial today by ... peals.

Curtain Cleaner a Su...

OAKLAND, Oct. 19. ... a curtain cleaner, ... today by drinking nitric ... a wife and two small ...

Statistician a Suicide.

BALTIMORE (Md.) ... A. Wroth, secretary of ... Commerce, and one of ... grain statisticians of ... himself at his home ... Md., yesterday, and ... Mr. Wroth had been ... financial troubles.

SHERIFF GOES AFTER...

The Sheriff left last ... York City to get Arthur ... was arrested there by ... on information furnished ... officers. The man is charged ... bezzling about $5000 from ... Grain Company of this ... tions of Schenck were ... and Pinkerton detectives ... lookout everywhere for ... sponder.

MURDERER CAUGHT.

Man Killing Officer...

[ASSOCIATED PRESS DAY REPORT.]

SALT LAKE CITY, Oct. 19.—L. E. ... who was recently arrested at ... on suspicion of having shot ... Policeman C. C. Riley in ... October 5, has made a con... to the police that he killed ... the latter had arrested ... highway robbery, ... native of California, having ... at Los Baños. In 1906 he ... married to Mrs. Lola ... in San Francisco, and that ... death in Fresno last May, ... roaming about California.

Confession Driskell said that ... negro whose name he did ... on the night of October 5, ... a young man and robbed him ... several. Driskell was ar... few minutes later by Officer ... in searching Driskell, ... a revolver which he had ... his waistband. While ... the station house Driskell ... from Riley, drew his re... and shot the policeman.

MYSTERY DEEPER.

PAPERS RETURN BABY.

[ASSOCIATED PRESS DAY REPORT.]

NEW YORK, Oct. 19.—Jennie Lopez, ... girl, who was believed ... been kidnaped while at play ... of her home in East Thirty-... September 5 last, was ... returned to the vicinity ... before daylight today. A ... found the child alone in the ... about two blocks from the ... guarded by her parents. A ... was wrapped several ... the child's head, either ... her e

POLICE SAVE WHITE SLAVE.

Trained Nurse Tells Them a Hideous Story of Her Bondage.

[BY DIRECT WIRE TO THE TIMES.]

AUBURN (N. Y.) Oct. 19.—[Exclusive Dispatch.] Norma Parker, a nurse, 19 years old, was found in an Italian dive last night by a detective. The girl had been locked in a room by Martello Vito, an Italian, who was arrested on a charge of disorderly conduct, and sentenced to ninety days, while the girl's story is being investigated.

She said the Italian had accosted her on the street at Ithaca last Friday, and, showing her a revolver, said he would kill her unless she took a walk into the country with him. She obeyed, and he made her eat candy, which she said was drugged. Then he put her on a train, and when she regained her senses she was in a bare room in the Italian colony here.

She says the man then hypnotized and assaulted her, and that he brought in two others, and they also assaulted her.

and larceny, and sentenced to two years in the penitentiary.

Swanson did not recognize his daughter, but she picked him from a crowd of prisoners in the main cell room. Father and daughter wept in each other's arms. She will remain in Joplin, in an effort to obtain a parole for her father; and, as he was convicted solely on his own admission of guilt, it is possible that her plea for clemency will be granted.

Miss Swanson, who is 21 years of age, is the ward of Rev. C. O. Stahlmann of St. Louis, who took her from the custody of her father when she was 10 years of age, Swanson having been declared unfit to care for her. She was educated in a convent here.

STEALS TO HONOR WIFE.

Fact That There Was no Tombstone Over Her Grave Drove to Theft, Widower Declares.

[ASSOCIATED PRESS DAY REPORT.]

NEW YORK, Oct. 19.—Joseph Goldstein has surrendered himself to the police and has been held for trial in $1000 bail on his voluntary confession that he stole $29 to buy a headstone for the grave of his wife, who died in July after they had been married only two months.

Goldstein said that the fact that there was no tombstone on his wife's grave haunted him continually, and that when he collected $29 for tickets to a Hudson-Fulton grand stand, he bought the headstone with the money. Then his conscience hurt him and he gave himself up.

HYPNOTIST UNDER ARREST.

Taken at Oxnard, Accused of Abandoning Wife and Children in Los Angeles—Surprise.

OXNARD, Oct. 19.—After appearing in this city for several days as a hypnotist and mind reader, and being invited into the homes of some of the best families, "Prof." A. J. Topping was placed under arrest last night by Marshal Kelley on information from Chief Dishman, stating that he was wanted in Los Angeles for wife abandonment. The arrest was unexpected and came as a surprise to many, whose confidence he had gained here.

Marshal Kelley was prepared to take him in the afternoon, but, because he had hypnotized a man in a store window, and might not awake him from the trance if arrested, put it off until after the evening performance.

Topping, who is of a very nervous temperament, nearly collapsed when arrested. He insisted that a trick had been played upon him, but was forced to occupy a cell at the City Jail. He started back for Los Angeles this morning in custody of Detective McKenzie, who arrived from that city at an early hour.

It has been discovered that Topping was formerly connected with the oriental doctors, who invaded Los Angeles some months ago, and also with a phrenologist establishment on Main street.

Until recently he lived with his wife and several children on San Julian street, but after going on the road, is accused of having neglected them.

CRIME BRIEFS.

Deserter Shot Dead.

CHEYENNE (Wyo.) Oct. 19.—While attempting to escape from a soldier who was conducting him to the guard-house at Fort Russell last night, Private Edward McDermott of the Eleventh Infantry, was shot and instantly killed. McDermott attacked the guard with a brick and was shot through the heart. McDermott was charged with desertion, and also with stealing a horse of one of the officers on which to escape.

Domestic a Suicide.

SAN FRANCISCO, Oct. 19.—Leaving a note which read, "don't dare to notify my folks, or parents," Freida Dorgusch, a domestic, ended her life today by gas at the home of her employer on Valencia street. The cause is not known.

Murderer Gains New Trial.

ALBANY (N. Y.) Oct. 19.—James D. Farmer, whose wife, Mary Farmer, was electrocuted in Auburn prison last March for the murder of Mrs. Sarah Brennan, at Brownsville, N. Y., and who was sentenced to death for complicity in the same crime, was granted a new trial today by the Court of Appeals.

Curtain Cleaner a Suicide.

OAKLAND, Oct. 19.—August Rouch, a curtain cleaner, committed suicide today by drinking nitric acid. He had a wife and two small children.

Statistician a Suicide.

BALTIMORE (Md.) Oct. 19.—Henry A. Wroth, secretary of the Chamber of Commerce, and one of the leading grain statisticians of the country, shot himself at his home at Van Bibbon, Md., yesterday, and died last night. Mr. Wroth had been involved in financial troubles.

SHERIFF GOES AFTER SCHECKL.

The Sheriff left last night for New York City to get Arthur Scheckl, who was arrested there by detectives upon information furnished by the local officers. The man is charged with embezzling about $5000 from the Newmark Grain Company of this city. Descriptions of Scheckl were sent broadcast and Pinkerton detectives were on the lookout everywhere for the alleged absconder.

STRIKE OFF FETTERS.

TIRES OF LIFE WITH TURFMAN.

Mrs. Edward P. Coyne Joins Divorce Colony.

Her Elderly Husband Goes to Europe.

Rupture Comes After a Year of Matrimony.

[BY DIRECT WIRE TO THE TIMES.]

NEW YORK, Oct. 19.—[Exclusive Dispatch.] After a married life of little more than a year, ex-Judge P. Coyne, the noted turfman, and his wife, who was Miss Mary Gatins, have separated. The elderly husband—he is past his 60th birthday—has gone abroad, to remain indefinitely, and the young and beautiful wife has joined the divorce colony at Reno, Nev., where she will presently sue for an absolute decree on the grounds of desertion, asking no alimony.

Mrs. Coyne's father, Joseph P. Gatins, is a southerner. He came here from Atlanta, a few years ago, and was immediately successful in Wall street. He is rated at several times a millionaire.

Judge Coyne is a familiar figure about the clubs, and on the turf. He is the American counsel of the London Jockey Club. Before the passage of the anti-betting laws he had the reputation of being one of the most daring plungers at the local tracks. He had been married before and divorced.

REACHES RENO.

[BY DIRECT WIRE TO THE TIMES.]

RENO (Nev.) Oct. 19.—[Exclusive Dispatch.] Mrs. S. P. Coyne, daughter of J. F. Gatins, president of the Southern Railway, accompanied by her young son and brother, arrived in Reno yesterday. Mrs. Coyne lost no time in making efforts to secure a furnished home, in which she desires to reside for an indefinite length of time. Mrs. Coyne is a very young woman and girlish in her appearance and manner. She has already found a friend and companion in Mrs. Keith Donaldson, wife of the prominent New York stock broker, herself a seeker after a divorce from her Wall-street husband.

Mrs. Coyne examined a furnished cottage on the south side this afternoon, formerly owned by the judge who will probably grant her divorce decree. She desires to avoid publicity, but already her arrival with a number of trunks has attracted comment and attention. Her brother is her constant companion and they make no secret of the object of their visit to Nevada, but decline to state the cause of the separation.

WIND-DRIVEN.

REPORT GULF STREAM MOVED.

THINK GALES DROVE IT FROM REGULAR COURSE.

Captain of Steamer Declares He Found Warm Current Hundreds of Miles East of Nantucket Shoals Lightship—Vessel Wins Race to Get Cargo to Market.

[BY DIRECT WIRE TO THE TIMES.]

NEW YORK, Oct. 19.—[Exclusive Dispatch.] Declaring that the fierce gales that have prevailed on the Atlantic Coast of late had blown the Gulf Stream 200 miles east of its regular course, the officers of the Anglo-Algerian steamship Tabaristan, from Bussorah, Arabia, docked their ship today at Pier 27, Brooklyn, after what they termed was the roughest trip in their experience.

Capt. Fred Peyton said that when several hundred miles to the eastward of Nantucket Shoals Lightship, and at a point where they should have encountered the Arctic currents, they ran into the warm waters of the Gulf Stream. He and his fellow-officers were at a loss to account for the phenomena until they decided that the heavy winds from the northwest, west and southwest during the past few weeks had actually changed the course of the stream.

The Tabaristan brings to port 100,000 cases of dates, the first of the season to arrive here. There is intense rivalry among the importers of this delicacy as to who shall get the first cargo in, and there was a lively race between the Tabaristan and the German ship Cheruskia, also bound for this port. The latter ship left Busorah three days in advance of the Tabaristan, but she was soon overhauled and left astern.

Capt. Peyton said he started on his long voyage to this port September 13 and ever since passing Gibraltar, October 8, he had been driving his vessel in the teeth of a gale. The seas at times, he said, were forty feet high and flooded the deck. They opened seams in the superstructure, flooding the officers' quarters, and the ship will go to the drydock for a complete overhauling as soon as she discharges her cargo.

HERE is real clothes satisfaction. We offer you every one of the merits of artistic tailoring, correct style, integrity of material and exclusive patterns—all at a rational price.

The SPECIAL inducement we offer this week in our line of new gray shades at $35 to $45 is the best bargain in good clothes ever shown in this city. We know you will be pleased with these, and invite your inspection.

Better call early while the Stock is so extensive.

Shields & Orr
TAILORS
201-205 Delta Building
426 South Spring Street

Dr. BULL'S COUGH SYRUP

THE PEOPLE'S REMEDY for Coughs, Colds, Croup, Whooping-Cough, Bronchitis, Grippe-Cough, Hoarseness, etc. It is safe and sure

"BIG RED-LIGHT AD."

Dive-Keeper Thinks Evangelist's Demonstration Worth Thousand Dollars to Levee District.

[BY DIRECT WIRE TO THE TIMES.]

CHICAGO, Oct. 19.—[Exclusive Dispatch.] Difference of opinion as to the effects of the big parade and demonstration conducted by Evangelist "Gypsy" Smith in the South Side red-light district prevailed today. The evangelist himself declared it was one of the greatest religious demonstrations in which he had ever taken part. Clergymen and prominent Chicagoans were divided in opinion. High officials, while refusing to criticise those who took part in the demonstration, declared nothing could result from it.

John Wheeler, Inspector of Police, pronounced it one of the greatest advertisements the levee ever received, and said the resort-keepers could afford to pay Smith $1000 a night for such advertising.

"From a business standpoint, I suppose we, too, ought to be highly pleased," said one of the most notorious women dive-keepers in Chicago. "I have been in this neighborhood more than five years, and I never saw such crowds as visited the houses. However, in spite of all this easy money that has come to us, I am sorry it happened. I am sorry for young boys that were attracted to the district, many of them for the first time. And young girls that walked along the street, and gazed into the houses, cannot escape a tinge of corruption."

Broadway Department Store
Home 10571 Sunset-Broadway 4944
Broadway Cor. 4th. Los Angeles. Arthur Letts

200 Finest Fall Suits For Well Dressed Women Go Into Important Sale Today at

$23.75

The minute you see these smart fall garments you will instantly think of the remarkable price at which they will sell today.

If they were not priced so low as $23.75, they would nevertheless be chosen by women who like to dress well. The materials include the favorite English serges, French serges, wide wale materials, broadcloths and novelty mixtures in a profusion of weaves. The coats are tailored and handsomely finished, cut 42 to 45 inches long and lined with excellent guaranteed satin or peau de cygne.

The colors to start the day with are raisin, catawba, artichoke, egg plant, ashes of roses, blue, black and the new grays. Think of such an assortment of colors and the price so low—$23.75.

Panama and Voile Skirts at $5.00

So well proportioned are these skirts, and of such good voiles and panamas, that no woman will fail to realize their unusual worth at $5.00. Made in the new trotteur styles. Black only.

Black Broadcloth Coats Wednesday $15

All are in the fitted styles—full length. They sell on sight, and because of it we urge that you make early selection. Half lined with satin.

Men's Merino Underwear 62½c

This includes both shirts and drawers; perfectly knitted in the proper weight to wear from now on. Natural color. All sizes. Men's Annex, garment 62½c.

Men's Neckwear 50c

Such pretty novelties in knit four-in-hands direct from New York. Every man who desires to be well dressed should have several knit ties in his tie ring—50c.

Men's Linen Handkerchiefs 10c

Large size; made of pure white linen. So low is the price that we must limit 6 of these to a customer. No phone or mail orders. Men's Annex, each 10c.

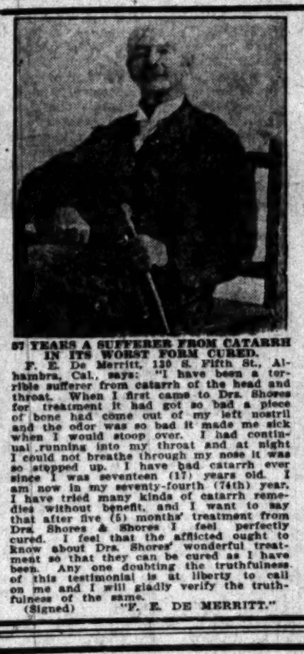

87 YEARS A SUFFERER FROM CATARRH IN ITS WORST FORM CURED.

F. E. De Merritt, 130 S. Fifth St., Alhambra, Cal., says: "I have been a terrible sufferer from catarrh of the head and throat. When I first came to Drs. Shores for treatment it had got so bad a piece of bone had come out of my left nostril and the odor was so bad it made me sick when I would stoop over. I had continual running into my throat and at night I could not breathe through my nose it was so stopped up. I have had catarrh ever since I was seventeen (17) years old. I am now in my seventy-fourth (74th) year. I have tried many kinds of catarrh remedies without benefit, and I want to say that after five (5) months' treatment from Drs. Shores & Shores I feel perfectly cured. I feel that the afflicted ought to know about Drs. Shores' wonderful treatment so that they can be cured as I have been. Any one doubting the truthfulness of this testimonial is at liberty to call on me and I will gladly verify the truthfulness of the same.

(Signed) "F. E. DE MERRITT."

All Diseases $3 A Month
TREATED UNTIL CURED

All Medicines Free—No Other Expense

If you have a dozen ailments, $3 pays the bill for one month—absolutely no other charge or expense to all who apply THIS WEEK. DRS. SHORES & SHORES want to demonstrate to you their ability to cure CHRONIC DISEASES PERMANENTLY. Begin treatment now, before the winter season sets in. Drs. Shores & Shores' treatment cures.

No matter what your ailments are—it makes no difference how complicated your case—nor how many diseases you have—if you apply before Nov. 1st, $3 pays your bill for one whole month.

WE ALSO CURE BY MAIL. If you live out of town, write. $3.00

We Cure
Catarrh
Deafness
Asthma
and Lung Trouble,
Rheumatism,
Epilepsy,
Hay Fever,
Stomach,
Liver,
Heart,
Kidney
and
Bladder Trouble,
and all
Chronic Nervous
and Blood
Diseases That
Are Curable.

Drs. Shores & Shores
SPECIALISTS

Address, 445½ So. Spring Street, Los Angeles, Cal.

HOURS—Daily, 9 a. m. to 5 p.m. Evenings, 7 to 8 o'clock. Sundays, 10 to 12.

Have You
investigated our ASTHMA Cure? It is something new and different from all other treatments and cures almost every case. "I sleep like a baby," is a common expression heard among our asthma patients. If you haven't investigated this treatment, DO IT NOW.

Rheumatism
If you are hobbling about with rheumatic joints, or suffering torture from inflammatory rheumatism—come and let us explain our theory and treatment for this painful affliction. It is different from other treatments and cures in cases others fail. It will pay you to investigate.

We Never Deceive
We value the reputation we have honestly won in all these years we have practiced medicine in California. We masquerade under no fancy titles, but, as honorable American citizens, we do business in our own name, and you can always meet Drs. Shores face to face. When we take your case we make an honest effort to cure you.

MADE IN SOUTHERN CALIFORNIA
PATRONIZE HOME MANUFACTURERS
HOME MADE—BEST MADE—GIVE THEM YOUR TRADE

AUTOMOBILES.
TOURIST AUTOMOBILES
A Good Make Because They Make Good.
AUTO VEHICLE CO.,
CORNER MAIN AND TENTH STS.

CAN MANUFACTURERS.
LOS ANGELES CAN CO.
800-30 N. AVE. 19. East 389. C1473.
Packers and Miscellaneous Cans

PORTABLE HOUSES.
Send for catalogue.
Pacific Portable Const. Co., Inc.
Office 1010 Central Bldg.,
6th and Main.
Main 855. F4811.

BEER AND WINES.
YOU SHOULD DRINK
Mathie's "RED RIBBON" Beer,
Because—
It's made from best Wisconsin malt and imported hops; purest water; contains but 2 per cent. alcohol; is a liquid food containing highest nutrition values; is recommended by all physicians and is "Made in Southern California."

OLIVES AND OLIVE OIL.
HAAS, BARUCH & CO.
IRIS BRAND OLIVE OIL
THE OIL OF QUALITY

OPTICAL.
FRESE OPTICAL CO.
544 S. SPRING ST. Main 1042. F1342.
MATHEMATICAL AND
ENGINEERING INSTRUMENTS.

BEANS.
F. F. STETSON & CO.'S
PORK AND BEANS
SIX VARIETIES.

SODA FOUNTAINS.
ICELESS SODA FOUNTAINS
PAC. COAST SODA FOUNTAIN FACTORY.
F. H. HECKER, Salesroom 133 E. 4th St.
Artistic Designing, Store Fixtures, Showcases.

INDIAN GOODS.
INDIAN VILLAGE
500 Navajo blankets at reservation prices. Many other curios of interest.
MISSION ROAD, NR. EASTLAKE PARK.

HOUSEHOLD CHEMICALS.
Schalk Chemical Company
HYDROPURA
Water Softener and Cleanser. For toilet, bath, kitchen and laundry. For sale by Grocers and Druggists.

SCENERY AND STAGE SUPPLIES.
Contracts for Complete Stage Equipment—Scenery for rent. J. D. MARTIN, Hamburger's Majestic Theater. Phones—Main 6801; Main 7651 Res.

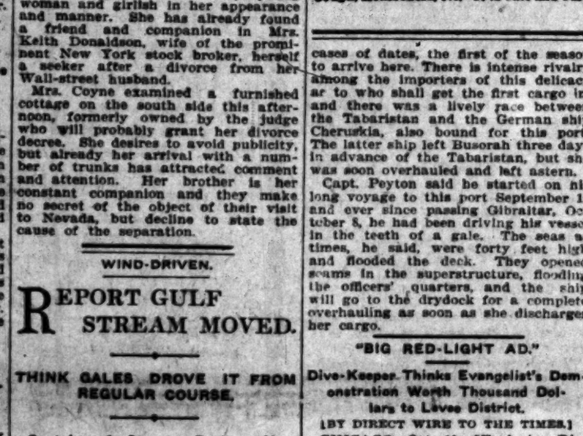

Post Toasties

are pleasing to little folks and grown-ups.

The delicate, fluffy bits made from White Corn, with the special "toasty" flavor, browned to a "turn," are good for all the family.

"The Memory Lingers"

Postum Cereal Co., Ltd., Battle Creek, Mich.

Health and Strength for Men

My Vitaliz Dry Cell Electric Belt restores strength in a natural way of pumping real life and vitality into the body just where it is needed—all night long it sends a steady glow of high-grade current direct to the weakened organs, restoring life and strength, giving to the organs of the body that force and power that they need. This belt is the finest, best and most powerful electric belt made. Requires no charging in vinegar or acids—because it contains the smallest, longest-lived and most powerful dry cell ever discovered. The current of this belt quickly restores strength and puts life into the weakened organs—it cures rheumatism, backache, lumbago, kidney, liver, bladder trouble, stomach and all nervous troubles—all complaints arising from weakness of any kind.

SPECIAL OFFER for $5.00. We offer our latest improved powerful 6-cell dry battery electric belt with rheostat power regulator, best electric sack suspensory, elegant satin-finished case—at this low price—from manufacturer to wearer. Your money's worth and more, and the best, finest belt made. G. F. Brantverne, manufacturer. The lowest prices and best goods first—no pretended reductions, but the best always for lowest price. We also offer the DR. ROGER REDFERN $10.00 FRENCH Belt for $4.00 complete with all attachments. Come and see our big offer in Vitaliz high-grade dry cell electric belts. Consultation free. Send name for big free book in plain sealed package. G. F. BRANTVERNE, 1102 Maple Ave.

Your Credit
Will buy all the furniture you need for your home on our easy-to-pay plan.
COLYEAR'S
609-611 South Main St.

Correct Designs
In Silver Tableware—Always
J. ABRAMSON
404 South Broadway.

ROGERS' TEASPOONS
49c a Set—Worth $1.25
CENTRAL DEPARTMENT STORE
609-619 S. Broadway

OH, PIFFLE!

NEW MEASURE AN OLD ONE.

Council Passes First Public Utilities Law.

Ordinance Almost Duplicate of the League's.

Third, Vetoed by Mayor, Hurt "Prerogative."

The Hewitt public utilities ordinance is now a law, except for the Mayor's approval. With startling suddenness the Council yesterday unanimously concurred in the Mayor's veto of the Dromgold ordinance, which was passed last Thursday, and with almost equal unanimity, took up the Hewitt ordinance, just as the City Attorney reported it, and passed it. Only two members, Wallace and Wren, voted against it. They want the Municipal League ordinance or nothing.

In bringing about the change, City Attorney Hewitt turned turtle in his effort to aid the Municipal League in its scheme to gain control of the supervision of all public service corporations. Most of the session was taken up in an effort on the part of Wallace and the City Attorney to change the mind of President Pease, who voted against the Dromgold ordinance. Pease had given careful study to all the measures proposed and finally agreed to support the Hewitt draft. His vote with the six others meant that another veto from the Mayor would not be effectual and might interpose a serious obstacle to the success of the Municipal League's initiative scheme with its ordinance and for that reason Wallace and Hewitt bent all their energy to defeat the law that was almost an exact duplicate of the one prepared by the league.

The discussion was interesting, because Hewitt frankly admitted that he had aided the Municipal League in the preparation of its ordinance and that one particular provision, requiring all franchises to be first submitted to the Board of Public Utilities and prohibiting any action until the board had reported on them, had been excluded from his own draught because he doubted its validity. He defended this course on the ground that the Council had not restricted him in the preparation of the ordinance, except as to the appointment of the board, its membership and the compensation provided.

Wallace insisted that the franchise provision be inserted in the Hewitt ordinance.

ATTORNEY FACES ABOUT.

"Why, if it is invalid, as the attorney says," said Dromgold, "put it in and perhaps vitiate the whole measure?"

Hewitt about-faced. He explained that at the time he excluded the provision from his own ordinance he was in doubt, but that he had since resolved the doubt by the elimination of the phrase prohibiting the Council from acting on any franchise which had not been referred to the board.

"I think it might be well to insert this provision," said President Pease, "although I believe the ordinance is alright without it."

The provision has been disputed by attorneys as the dangerous one in the ordinance, because it is held to destroy the discretion of the Council in granting franchises by delegating a power to the board which only the Council, under the charter, may possess.

This led Hewitt to go further and declare that he believed the charter gave the Council full authority to regulate street-railroad fares if it wanted to invoke its power. He said this was the theory of the City Attorney's office for several years. This was to bolster up the contention that the insertion of the railroad franchise supervision was under the subject of rate-making.

MAYOR'S MESSAGE.

The discussion began with the reading of a most wonderful message from the Mayor. It sounded more like an editorial in a certain weekly mucking paper published here and sustained by the Municipal League. It displayed a new vocabulary on the part of His Recall Honor and a fecundity of expression that led Councilman Lyon to turn in his seat and remark to E. O. Edgerton, assistant secretary and messenger of the Municipal League:

"Don't write such a long message next time, Mr. Edgerton."

Mr. Edgerton blushed. He is young in "reform" work.

The message was an apotheosis of the league's ordinance. It decried the Dromgold measure because it omitted provisions to "collate and index" all the franchises in existence, a thing the City Attorney was supposed to begin two years ago; because it provided only $8000 to finance the Board of Public Utilities, $7400 of which was for salaries, and because the board named in the ordinance had not notified Uncle Aleck that it would serve; because it omitted the provision for inspection of all new franchises by the board and the one making the board a bureau of complaints and inspection of public service, and because S. M. Haskins had been permitted to change the Hewitt ordinance so that it omitted all reference to street railroads; but, most of all, because—

REAL INSIDE DOPE.

It did not leave the appointing power in the hands of Your Uncle Aleck.

That was the milk in the recall cocoanut.

The board is to be exclusively the advisor of the Council in fixing rates for public service of such corporations as the charter says it may fix rates for, but the Mayor believes his "prerogative" (Oh, pickles! Uncle Aleck!) has been intruded on, because he has named all other commissions.

All the objections the Mayor made were promptly met by the Council except one. It would not grant him the right to name its advisers. If it followed the Municipal League plan it would authorize the Mayor to appoint three busybodies representing the Municipal League bosses, whose business would be to play politics with all the public-service corporations in the city.

Such a bold step to create an official body to control the franchise holding corporations has not been thought of, even if the Mayor's borrowed message plumage did assert that "most cities of the East now have such a law." So far as is known there is but one municipal utilities commission in the country and that is a State body named by Gov. Hughes to supervise the public-service corporations of Greater New York.

EXPLAINS STAND.

S. M. Haskins, attorney for the Los Angeles Railway, who was mentioned in the message somewhat invidiously, because he objected to the street railroads being included under a commission that is to aid the Council in rate making; took the floor as a personal privilege, and explained that none of the instructions of the Council or efforts of Wallace had had the traction companies within view. Their rates were not subject to annual change, as were those of other corporations, and he thought the street railroads, being parties to a contract with the city and heavy taxpayers, had a right to be heard when legislation was proposed that would affect their interests.

The charter gave the Council, he said, the right to make rates for gas, light, power, telephone and water companies, but did not include traction lines. So far as a board of public utilities would aid in this work corporations represented by him were in favor of a board as proposed. The changes made at his request were not surreptitious, but were made in the Council chamber, and would have been submitted to the City Attorney had he been there.

The new ordinance is everything that the Municipal League ordinance is, except that it differs in the composition and appointment of the commission and the omission of the provision making the board the first to pass on all franchise matters. It is all that the City Attorney put into it outside of the form of the board. Its chief fault is that it is not the league ordinance, and the league is now circulating petitions for an initiative action on its ordinance.

The Hewitt ordinance will probably reach the Mayor today, and he is expected to veto it, because it does not permit him to name the board. If he does veto it the Council will probably pass it over his veto, as seven members say they are satisfied it provides a practical advisory board as an adjunct to the Council in its rate-fixing capacity. It is hoped to get the board named and at work in order that its reports may be of service to the new Council next March when rates are reviewed.

In the veto message the Mayor—or whoever wrote it—said to the Council:

THE MESSAGE.

I return herewith, to your honorable body, without my approval, an ordinance entitled "An ordinance creating the Department of Public Utilities, providing for a Board of Public Utilities, and for the appointment of the members of said board, fixing their compensation, and prescribing the powers and duties of said board," passed October 14, 1909, for the following reasons:

To form a just estimate of the merits of this ordinance it becomes necessary to consider with it two other measures that are part of the record of the proceedings of your honorable body: First, an ordinance of the same title and general purpose was drawn up by the City Attorney on the request of your honorable body, and laid before you for discussion Tuesday, October 5, which I will call the original ordinance, because it was the basis of the present document; and, second, an ordinance which was moved by Councilman Wallace and seconded by Councilman Wren as a substitute for the ordinance finally passed, and which was voted down by a vote of six to three. This ordinance was, I am informed, offered to your honorable body by the Municipal League, after having been checked over by the City Attorney.

The charter makes me in effect a member of the legislative body of the city, and I am, therefore entirely within my prerogative when I venture to express a very distinct preference proposed by Mr. Wallace as a substitute. It is a comprehensive and well-conceived plan for putting the utility corporations of this city under proper regulation—as the city charter requires, as the State law allows, and as public sentiment demands. The document sent me for signature, on the contrary, seems in its final form, to be designed rather for the purpose of assisting those corporations to avoid proper regulation—although, I recognize, of course, that such could not have been the intent of your honorable body in shaping it. Read alone, the extraordinary character of the proposed ordinance is not as clearly revealed, but taken in conjunctions with the Wallace measure or even in contras with the original ordinance, the omissions and changes become most eloquent.

For example, both the Wallace measure and your own original ordinance contained a clause empowering the Utilities Commission to collate and index all the franchises heretofore granted by the city to the corporations, and to maintain such a record hereafter. The great value of such a book of franchises in helping to determine the wisdom of future grants is so clearly obvious to those familiar with municipal work that I need not discuss it in detail with you, and yet your honorable body has, for some reason, struck this provision out of the ordinance. I feel that this change was most unfortunate. Both the public and their servants in this City Hall are entitled to the widest available knowledge of all the facts that bear on the wisdom of granting any particular franchise, and it is notorious that the source of those facts has not been heretofore practically accessible.

The appropriation provided in the original ordinance and in the Wallace ordinance was for $12,000, which is not unreasonably large for the volume and character of work assigned to the commission. Your final ordinance cuts this to $8000, and it so allots the amount as to make it entirely ineffectual. The five commissioners are to be paid $1000 a year each, or $5000, and a secretary is to get $2400. This exhausts $7400 of the total, leaving only $600 to cover all office expenses, printing of report and the compensation of (to quote from the ordinance,) "such persons qualified to render professional, scientific, technical or expert services as the board may deem necessary to employ." Only $600 for all! True, your commission is to include an engineer, an accountant and a lawyer, each of whom is to receive for his technical service $1000 a year. The gentlemen whom you name in your ordinance are all eminent in their respective professions, but whether they would wish to do the large amount of primary and detail work that is needed to be done for the compensation named, is a decided question. Your attorney appointment, Mr. Scott, has already settled that matter by declining to serve. Mr. Schuyler is a consulting engineer of national eminence; Mr. Weidner is a banker and a man of large affairs. Both of great value in an advisory capacity, these gentlemen could not be expected to do the field work, so to speak; and you leave them only $600 for all purposes. Here again your ordinance is most unfortunate, in that it tends to raise a question as to the sincerity of its purpose. It seems to me, moreover, that the question of whether they are to have a secretary at $200 a month had better be left to the commissioners themselves.

As to the salaries for the commissioners, I believe the city will get better results from the services of good citizens unpaid, and merely directing the work of reliable experts, than by paying a salary of $1000 a year.

This ordinance puts the appointment of the commissioners in the hands of the Council. The Wallace substitute makes the Mayor the appointive power, with the Council confirming. The latter plan is in exact accordance with the charter; the former is an innovation, the reason for which does not appear. Formerly all commissions were appointed by Councils, but in 1903 the people adopted, by a large majority, charter amendments transferring this function to the Mayor. Your ordinance disregards the people's expressed wish. Equally objectionable is the plan embodied in your ordinance by which your honorable body is enabled to appoint the majority of the commissioners for three years in advance, thus forestalling the prerogative and the responsibility of your successors in office. By your plan one commissioner goes out in June, 1910, one in June, 1911, and one in June, 1912. True you have suggested in your ordinance some excellent timber, but one of your appointees has already declined; three others are out of town and are probably unaware of the use of their names; so we have no assurance as to the ultimate make-up of the commission; yet your honorable body, now within a few weeks of the end of your term, appoints to cover the entire period of your successors—as far as a majority of the commission is concerned—and even one-fourth of the term of your successors' successors. It surely cannot be the serious purpose of your honorable body to so far violate all the precedents of our city administration.

There are two features of the Wallace measure that are entirely omitted from the ordinance sent me for signature, and they are, in my judgment, of the highest importance to the public welfare. As they were definitely before your honorable body through Mr. Wallace's motion, seconded by Mr. Wren, I find great difficulty in comprehending the cause of their omission. The first is the provision that the commission shall, during the days that follow the request for a franchise, make an investigation into the wisdom of granting it, and report its conclusions to the Council. Note that the commission is given no power of veto. Its function is purely advisory. The purpose is, I take it, to insure greater publicity and a better general understanding of franchises, and to prevent their being put through under cover and in haste—as the infamous river bed franchise was put through by your predecessors. I can see no reason why your honorable body should have objected to a provision of this kind, clearly designed for the protection of the legitimate rights of the people.

Not only was this provision shut out of your ordinance, but another equally serviceable to the public received like treatment, viz. that establishing in this commission a bureau of complaint and of inspection of all public utilities. The Wallace ordinance contained a clause of this description, and it was to be found in the original draft of your own ordinance; but in the ordinance that comes to me all reference to the street car companies has been carefully excluded. Why was this change made? I note in the Evening Express of October 13, an interview with S. M. Haskins, Esq., in which he admits that this and other changes were made by himself, and there is in existence the original of the ordinance presented by Councilman Dromgold with this and other changes made in Mr. Haskins's own handwriting.

It is a most extraordinary condition of affairs when an ordinance that originates with the legislative body of the city and the City Attorney is edited and made over by the attorney of a special interest before it is allowed to pass, and, by such editing, provisions of the utmost importance to the public welfare are cut out of the document.

Permit me again that, with respect to the regulation of these companies, in the Wallace ordinance, the commission was given no actual powers beyond those of publicity and recommendation, as indeed no mere ordinance could give them actual powers. No honest corporation that desires to do right by the people, and no legislative body that is awake to the seriousness of its responsibilities, can possibly object to measures that call merely for investigation, publicity and the offering of recommendations. Such things can hurt no one that intends to do right.

I have dwelt somewhat at length upon what I regard as the mistakes and the unfortunate omissions of this ordinance, because there are involved in our action or our failure to act certain profound and far-reaching issues. There is no disposition on the part of our citizens to attempt reprisals against the public utility companies, nor to harass them or interfere with their prosperous development. It is to our city's credit and advantage if they succeed, and to our discomfiture if they fail. But they are first and last public service concerns, enjoying the benefit of franchises through our streets and of other privileges that are granted only to corporations of that character. It is now a well-established principle that accompanying these rights is a direct responsibility to the public for an adequate service of the utility and a compliance with the terms of the franchise, which latter is, in effect, a contract between the city and the corporations. What agency is there now in our own city government to check up on these utility servants of ours, to note whether they are fulfilling their contracts and are giving the people the service to which they are entitled? We may recognize certain deficiencies in the present administration of these companies, but that does not make it any the less necessary that a proper business relationship be maintained between the companies and the city. Experience has shown that this can be best accomplished through a municipal utilities commission, accompanied by a law defining their duties. Most of the larger eastern cities now have such a law, but we have not. It is essential to the public welfare, however, that such a law, when enacted, should be bona fide and sincere, and framed distinctly in the interest of the city and the consumers of the utilities. A measure such as you have sent me, from which the most important features have been trimmed by the representative of the companies, containing manifest irregularities and faults of administration, and clogged by an inadequate and badly-arranged appropriation, will not only fail to benefit the situtiion, but is likely to be regarded by the public as an effort on the part of yourselves and the corporations to prevent genuine, effective legislation.

REFINING.

AESTHETICISM FOR THE GIRLS.

ATTRACTIVE MONDAY EVENINGS AT THE Y.W.C.A.

Travel Lectures, Sacred Art, Music and Current History Being Served Monday Nights—Musicale by Mrs. Lott Comes Next—Proposes to Encourage Ideals.

The Monday evening programmes of the Young Women's Christian Association, inaugurated this year with the opening of the educational work of the organization, have become popular. Each Monday evening the auditorium presents an animated picture of eager girls, who enjoy the entertainment, while imparting valuable knowledge.

The attractions combine art, travel, music and current history. The first and fourth Mondays carry membership privileges. The first Monday evenings of the month are under the auspices of the educational and religious work departments. The former provides a series of travel lectures, while the other offers an interesting course in the history of sacred art, directed by Miss Florence Housel. "The Home in Art" is the subject of the first lecture in this course, which will be followed by lectures dealing with the oriental home, the Italian home and the Dutch home. The home of the extravagant French royalty, and the modern American home will be considered from the viewpoint of simplicity, beauty and religion, and the influence of each upon the nation and its people. "The Saint in Art," viewed from the Scriptural, historical and legendary standpoint, and the mission of the saints in spreading Christianity, will be the theme of the second lecture, which will be followed by a study of the Saviour and Madonna in art. Miss Housel will concentrate upon the perfect motherhood of the virgin; and treat of motherhood in portraiture, in the home, enthroned, and in glory as revealed by the world's most renowned artists. The many prophecies of the coming Christ, His life and work and the glorified Saviour, as conceived by the masters, will conclude this course.

Mrs. Lou. V. Chapin is now giving lectures on current history the second Monday evening of each month. Prof. Hector Alliot presents the programme the third Monday evening of each month, art, history and culture being the subject matter.

A delightful musicale will be given next Monday evening by Mrs. Harry Clifford Lott. This will be the first of a series of illustrated musicales, which will be given the fourth Monday of each month, as a membership privilege. Mrs. Lott's theme will be, "Women Composers."

Other well-known artists who will have charge of musical programmes are Mrs. Vaughn, Mrs. Stiver, Miss Joy and Miss Ebbert. A "Chamber Music Concert" will be given by the Bessie Fuhrer string quartette, and "Songs from Life" will be the subject for an evening in charge of Charles Farwell Edeson. Mrs. Merrill Moore Griggs will also have charge of one of the evenings devoted to music.

In an effort to encourage young women in their desire to realize the ideal, the association is expending much effort in bringing before them the best and highest in art, music, and culture, that Los Angeles affords.

CALLS SPECIAL SESSION.

Gov. Frear of Hawaii Asks Legislature to Consider Amendments to the Organic Law.

[ASSOCIATED PRESS NIGHT REPORT.]

HONOLULU, Oct. 13.—Gov. Frear has issued a proclamation calling a special session of the Territorial Legislature, to convene on November 2, to consider amendments to the organic act of Hawaii.

The proposed changes in the Constitution include amendments increasing the pay of legislators, and raising the salaries of the Federal officials of the Territory, including the Governor, justices, judges, District Attorney and Marshal.

More important, however, are proposed amendments to the land laws, designed to encourage homesteading. The Governor desires to restrict to eighty acres the area of public land that may be taken up by one person, to prevent aliens applying for homesteads, to enforce residence on the land taken up, and to provide for the distribution of lots by lottery instead of by the former auction system.

It is expected that the Legislature will pass an act on the lines for submission to Congress. Its approval by that body will be followed by a general opening of public lands on the islands.

With several leaders in the various reform movements as speakers, the National Reform Association held its annual meeting in Boston yesterday.

If Parents Knew

How important it is that school children have proper food, they would see to it that

Grape-Nuts

and cream is served one or two meals a day regularly.

Grape-Nuts is scientifically made of wheat and barley and contains the phosphate of potash, grown in the grain, for building brain and nerves to the highest degree of perfection.

This food can be eaten and digested in the time required to cook an ordinary meal, and children like its neutral flavor.

It is not only a brain-builder, but keeps them plump and rosy.

"There's a Reason" for

Grape-Nuts

POSTUM CEREAL CO., Ltd., Battle Creek, Mich.

ONE DOSE MAKES INDIGESTION GO

Heartburn, Gas, Dyspepsia and all misery from Stomach vanishes before you realize it.

Hundreds of readers of The Times will be forever rid of stomach trouble after taking a little Diapepsin which promptly stops food Fermentation and regulates the digestion even in the worst out-of-order stomach.

If your meals don't fit comfortably, or you feel bloated after eating and you believe it is the food which fills you; if what little you eat lies like a lump of lead on your stomach; if there is difficulty in breathing after eating, eructations of sour, undigested food and acid, heartburn, brash or a belching of gas, you can make up your mind that you need something to stop food fermentation and cure indigestion.

To make every bite of food you eat aid in the nourishment and strength of your body, you must rid your stomach of poisons, excessive acid and stomach gas which sours your entire meal—interferes with digestion and causes so many sufferers of Dyspepsia, Sick Headache, Biliousness, Constipation, Griping, etc. Your case is no different—you are a stomach sufferer, though you may call it by some other name; your real and only trouble is that which you eat does not digest, but quickly ferments and sours, producing almost any unhealthy condition.

A case of Pape's Diapepsin will cost 50c at any pharmacy here, and will convince any stomach sufferer five minutes after taking a single dose that fermentation and sour stomach is causing the misery of Indigestion.

No matter if you call your trouble Catarrh of the Stomach, Nervousness or Gastritis, or by any other name—always remember that a certain cure is waiting at any drug store the moment you decide to begin its use.

Pape's Diapepsin will regulate any out of order stomach within five minutes, and digest promptly, without any fuss or discomfort all of any kind of food you eat.

TAKE THEM OUT

Or Feed Them Food They Can Study On.

When a student begins to break down from lack of the right kind of food, there are only two things to do; either take him out of school or feed him properly on food that will rebuild the brain and nerve cells. That food is Grape-Nuts.

A boy writes from Jamestown, N. Y., saying: "A short time ago I got into a bad condition from overstudy, but mother having heard about Grape-Nuts food began to feed me on it. It satisfied my hunger better than any other food, and the results were marvelous. I got fleshy like a good fellow. My usual morning headaches disappeared, and I found I could study for a long period without fatigue.

"My face was pale and thin, but is now round and has considerable color. After I had been using Grape-Nuts for about two months I felt like a new boy altogether. I have gained greatly in strength as well as flesh, and it is a pleasure to study now that I am not bothered with my head. I passed all my examinations with a reasonably good percentage, extra good in some of them, and it is Grape-Nuts that has saved me from a year's delay in entering college.

"Father and mother have both been improved by the use of Grape-Nuts. Mother was troubled with sleepless nights, and got very thin, and looked care-worn. She has regained her normal strength, sleeps well nights and looks well."

Read "The Road to Wellville" in packages. "There's a Reason."

VICTROLA

If you have never heard the Victor-Victrola you have yet to hear the talking machine in its highest perfection. **$200**

The cabinet Victrola, as illustrated, is made in several woods and finishes. The horn feature is eliminated and all moving parts concealed. The tone is graduated by opening or closing the small doors. Storage for 150 records is provided in the cabinet. Come and hear it—prices $200 to $250. Easy terms.

VICTROLA

This is the new Victrola, made exactly like that described above but without the cabinet feature. It has all the superior tonal attributes of the higher priced instrument—price $125. Easy terms. **$125**

Other Victors from $10 upwards, on terms of $1 weekly.

Fitzgerald Music Company

523 Broadway

Victrola

Only life itself can compare with the Victrola.

It is the newest and greatest of all musical instruments. It marks the highest point of perfection ever reached in any musical instrument. Second only in importance to the invention of the Victor itself.

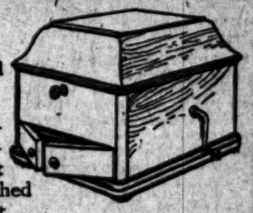

A new style Victrola
Victrola XII, $125

The sounding-board construction within the instrument (an exclusive and patented *Victrola* feature) reflects and amplifies the tone-waves with wonderful effect.

See and hear the *Victrola* at the nearest Victor dealer's.

Write for complete catalogue of *Victrolas* and over 3000 *Victor Records*. New Victor Records are on sale at all dealers on the 28th of each month.

Victor Talking Machine Co.
Camden, N. J.

To get best results use only Victor Needles on Victor Records.

Other styles of the Victor from $10 up.

Victrola XVI.
Circassian walnut, $250
Mahogany, $200
Quartered oak, $200
Mode made lead or sold by opening or closing the small doors. Contains albums for 150 records and drawer for accessories.

Victor-Victrolas

The Highest Type of Victor

We have full assortments of all types of Victrolas. The $200 Victrola is in solid mahogany, light or dark finish, with all metal work gold plated. The $250 Victrola is similar, but in beautiful Circassian Walnut. The new Victrola at $125 combines all the advantages of the higher priced Victrolas, without the cabinet feature. Tone may be regulated, as in other Victrolas, by opening and closing the modifying doors. Victrolas may be purchased on terms of $10 and up, monthly.

GEO. J. BIRKEL CO.
Steinway, Cecilian and Victor Dealers
345-347 South Spring Street

BRADFORD'S BREAD
THE CLEANEST BREAD SOLD IN LOS ANGELES.

REFRIGERATORS
Largest Stock—Lowest Prices
Parmelee Dohrmann Co
436-444 So. BROADWAY

You Are Invited
To Use the Most Complete Tailoring Organization in the West.
EISNER & CO., Tailors.
Angelus Hotel Building.

Victor
Talking Machine
EASY TERMS
J. B. Brown Music Co.
643 South Broadway.

"Walk-Over"
Shoes $3.50, $4, $5
J. F. Hughes, Prop.
111 S. Spring and Cor. 4th & Spring

3-C Laundry
Best service, lowest prices. 12 uptown offices.

F.B. Silverwood
SIXTH AND BROADWAY
THE HOME OF
HART, SCHAFFNER & MARX
CLOTHING

PILES & FISTULA Without Operation
CURE Under Positive Guarantee
No pain, inconvenience or loss of time.
Send for my Free Book.
DR. C. H. WHITE,
453½ S. Spring St., Los Angeles.

The Nettleton
GENTLEMEN

LOOK AT YOUR SHOES

DO NOT ch... en that ... suit of clothes ... are wearing ... buying com... place footw... when you have ... opportunity to ... lect from the ... tleton Fall Sty... shoes which ... absolutely cor...

NETTLETON SHOES

are always w... what you pa... them. Not ... Shoe Dealer ... secure them. ... have the agen...

Stau...
Sole Agency for ... Nettleton Shoes ... Broadway, Corner ...

BABY RESTLE... AND SUFF...

With Severe Eczema—Sp... Face All Over Scalp ... into a Solid Scab and ... Seemed Ready to Co...

PERMANENTLY CU... BY CUTICURA RE...

"My baby suffered about ... and she was in a very bad ...

... some Cuticura Soap and Cuticura Ointment and I decided to give them a trial. I used two cakes of Cuticura Soap and one box of Cuticura Ointment. After she had commenced to use the Cuticura Soap and dies she was in a very bad fix. ... the treatment by bathing with Cuticura Soap three times a day and anointing ... Cuticura Ointment after the first bath. ... It was but a few days before we began to find out she was improving, and in a few ... tinued to improve and in a few weeks ... not been troubled with any skin trouble ... since. She was at that time about seven ... months old and now she is a fine girl, ... and two months old and is a healthy girl. I will gladly recommend the Cuticura Remedies to any one who is suffering from that terrible disease. I attribute ... to Cuticura many thanks. I will gladly tell of her cure to any one who may call ... or write about it." (Signed) Mrs. M. M. Pope, Box 40, R. F. D. 2, Windsor, Tex., Aug. 20 and Nov. 6, 1908.

Complete Treatment and Purest of Emollients for Every Humor of Infants, Children and Adults. Cuticura Soap (25c.) to cleanse the skin, Cuticura Ointment (50c.) to heal the skin, and Cuticura Pills (25c. per vial of 60) to purify the blood, are sold throughout the world. Potter Drug & Chem. Corp., Sole Props., Boston, U. S. A. Cuticura Soap and Ointment are sold by druggists and dealers everywhere. Potter Drug & Chem. Corp., Boston, U. S. A.

WHEEL TURNS.

ONCE A PRINCE; NOW BELL-HOP.

HEIR TO SERVIAN CROWN BEING LOOKED FOR IN WEST.

Son of King Alexander and Queen Draga, Murdered by Their Subjects, Believed to Be Running Messages in Some Hotel Between Denver and Pacific Coast.

[ASSOCIATED PRESS DAY REPORT.]

DENVER (Colo.) Oct. 13.—An heir to the throne of Servia is working as "bell hop" somewhere between Denver and San Francisco, if the story told at the head of a detective agency in this city is true. Although there is some skepticism as to the truth of the narrative, the fact that the man employed his services is plentifully supplied with funds and stops not at any expense convinces him that the stranger is of some authority to act.

A week ago a man giving the name of M. Wilswich employed the detective agency to locate Michael O'Brien, said to be a son of King Alexander and Queen Draga, former rulers of Servia, who were murdered by conspirators in their palace in Belgrade. It is claimed that O'Brien's real name is Michael Obrenovitch, and that he was sent to America to escape the danger caused by the marriage of Alexander and Draga, which almost precipitated a revolution in Servia.

For a time he was cared for by a faithful servant of the Obrenovitchs at New York, N. J., and lived there until the pension was cut off by the death of Alexander. Since then no information concerning the reputed son had been forthcoming until a friend told Wilswich he met him recently working as a bell boy. This friend knew him in college, where it is said O'Brien lived at the Auditorium Hotel. Later he came west and is believed to have gone to Denver and possibly on to San Francisco.

JUST SHREWD TRADING.

A Kansas Man Says He Didn't Get Swindler's Diamond Ring by Any Criminal Means.

Charles C. Grider, a real estate man, was arraigned before Justice Ling yesterday afternoon, charged with the theft of a diamond ring valued at $75. The complaining witness, Mrs. D. Van Houten, alleges that the defendant acted as her agent in several real estate deals, and secured possession of her ring by making fraudulent representations. Grider furnished bonds, and his preliminary examination was set for next week Mon...

... had no idea I was wanted on a criminal charge until I returned from ... ing trip," said he. "Mrs. Van ... has no cause to bring a criminal complaint against me. If it had been a civil suit, merely, I would have settled the ring rather than have any fuss. Now, I shall fight it out, if it ... my last dollar."

... had trouble arose over a ... of timber, in which a Venice lot, ... near Riverside, a house in ... Boston and the diamond ... played a part.

... he had done some ... but denied that his ... dishonest. After he went on ... trip it seemed that the part... transactions compared ... and rebutted each piece of prop... When the business was com... the two men and the one wom... in possession of the property ... formerly owned and Grider had ... ring.

PERSONAL.

R. M. Doe of Flagstaff, Ariz., ... arrival at the Alexandria.

... Caslin, a mining man of ... Mex., is registered at the Van ...

... Crandall, a manufacturer of jew... is a late arrival at the Nadeau.

... Henry is in Providence, R. I.

... H. Hamill, a wealthy Alaska ... man, arrived at the Alexandria ... from the Far North.

... and Mrs. C. N. Ellinwood, well ... in social circles of San Fran... are visitors at the Alexandria.

... Hart, who has mining interests ... Tombstone, Ariz., is a guest ... Hollenbeck.

... Anderson, a mining man, and ... Ross, an attorney, of Pres... Ariz., are guests at the Angelus.

... Dabbs, a hotel proprietor of ... Springs, Okla., is at the Lan...

... Dodge, his wife and J. Gilles... are here by motor from San ... and are now at the Nadeau.

... Bought, a manufacturer of ... of St. Louis, is passing a few ... at the Hollenbeck.

... Cavanaugh, with the street ... system of Detroit, is at the ... with Mrs. Cavanaugh ac... him.

... Cooper, proprietor of the Lan... returned yesterday from San ... where he attended the con... of western hotel men.

... Hibbert and wife have taken ... at the Westminster. Mr. ... is a dry goods merchant of ...

... Firestone, manufacturer of ... tires and other rubber ... is registered at the Alexandria ...

... B. Lankershim arrived at ... Hotel yesterday, after ... abroad. His wife and ... are still in Paris.

... Wagner, secretary of the ... of railroad commissioners, ... is registered at the ... from San Bernardino.

... J. Hollyer, mounted police ... Columbia, is at the Hollen... with, accompanies him. ... is in Victoria.

... Barra, cigar manufac... at the family, has taken ... at the Alexandria. Their ... York City.

... Baxter, formerly chief clerk ... Hotel of Tucson, Ariz., ... over the management of the ... of this city.

... A. Burchain, his wife, and ... Burcham, are guests at the ... Charles Burcham is half... the famous Yellow Astor ...

... J. Barry, a noted corpora... of New York City, is at ... J. W. Redfern and ... Toronto, Can., are ... the same hotel.

... president of the Na... Bonemers, Mex., is regis... Lankershim from Hermo... returning from a trip ...

... Rowland M. Meade and ... party of forest inspectors ... arrived at the Hay... on their trip along ...

... most Buffalo people ... the Alexandria yester... extended stay. It includes ... Sherman, Frederick ... Mrs. Elizabeth Town... Mrs. A. Hoffner.

... Mich., is well repre... Nuys by the arrival ... of the leading business ...

... men, who are studying ... editions throughout the ... are Claude Hamilton, G... T. D. A. Stevens, Ferry ... H. Harbeck and William ... Otto Kuch, accompanied ... child and a maid, arrived ... Nuys yesterday. Mr. ... family have just returned ... extended sojourn abroad ... banker of Chihuahua, M...

"S. & H." STAMP JUBILEE

Sale Notions

Big Values Today

35c Pad Hose Supporters.....19c
45c Trading Wheels 25c
15c Mercerized Skirt Binding..10c
10c Bone Hairpins 5c
10c Pearl Buttons 5c
10c White Finishing Braid.....5c
10c Heavy Button Thread...3 1-3c
3c Bone Buttons, 3 dozen.....5c
5c Initials, today 2½c
5c Porter Beads 3 1-3c
2½c Tubular Shoe Laces, 3 prs. 5c
5c Nickel Key Rings 2½c
5c Best Pins, assorted 3 1-3c
10c Acme Hair Crimpers 5c
25c Hose Supporters, pin top...10c

Imitating Whistle FREE

Something that will interest every member of the family, from the small boy to the head of the house. A new whistle on which you can play a tune or imitate a parrot or rooster. Easy to play—interesting, entertaining. Get one tomorrow; 5000 free on the Fourth Floor.

THE REAL BARGAIN CENTER OF LOS ANGELES
The 5th STREET Store
BROADWAY AT FIFTH ST.
MUSE, FARIS, WALKER CO.

Special Prices on Fall Merchandise

NOTABLE OFFERINGS OF TRADING STAMPS

EVERY DAY SOMETHING NEW ALL THIS WEEK—DON'T MISS A DAY

THE REAL BARGAIN CENTER OF LOS ANGELES
The 5th STREET Store
BROADWAY AT FIFTH ST.
MUSE, FARIS, WALKER CO.

Aprons Gingham 7c

A new lot of superior quality checked apron ginghams; various color combinations. Ginghams that will wear and launder perfectly. Very special value today at 7c.

20c 36-inch White Batiste 8 1-3c

Yard wide, close woven, sheer white batiste; splendid material for tailored waists; regular 20c value Wednesday at 8 1-3c yard.

50c Table Damask 29c
Bleached table damask in attractive new patterns; regular 50c value at 29c a yard.

30c Turkish Towels 19c
Heavy bleached Turkish towels; double thread nap; good size. Rare value at 19c.

25 Stamps Free

If You Sign and Bring This Coupon

Every customer today who makes a purchase of fifty cents or more will be given twenty-five stamps absolutely free if she presents this coupon, from The Times, with her duplicate sales checks on the Fourth Floor.

Name .....
Address .....

Cut out this coupon now, so you won't forget it.

Wood to Burn

Almost Half Price

Free lesson in burning, carving and staining with every dollar purchase.
31 Complete Outfit, in Stamped Wood Box.....39c

15c Handkerchief Box, 4-inch size.... 9c
15c Glove Box, 10-inch size 9c
19c Glove Box, 12-inch size 12½c
19c Handkerchief Box, 7-in. size... 12½c
75c Book Rack at 35c
25c Tie Racks at 19c
10c Stain. All colors.....8c

19c 10-inch Plaques 10c
25c 12-inch Plaques 12½c
15c 8-inch Plaques 8½c
10c 6-inch Plaques 4c
35c Hand Mirrors 25c
35c Collar Boxes, 6x6..... 19c

65c 81x90 Bleached Sheets, 2 to 3, 35c

Be here today to share this remarkable bargain. Heavy bleached muslin sheets, size 81x90; finished with wide hem. Regular 65c quality. No phone orders; 2 to 3 p.m., only 35c. Limit of 2.

75c Seamless Sheets 49c
Splendid new muslin sheets, size 72x90; full bleached, extra wearing quality. Sale price 49c ea.

8 1-3c Outings, 8 to 9, 4 1-2c
Pretty new outing flannel, in light and dark colored checks; 8 1-3c quality, 8 to 9, 4½c.

$1.25 Satin Striped Prunellas $1

44 inches wide, handsome fall suitings; very stylish wool fabric, in the new self colored stripe effects; medium weight. Big range of tan, brown, green, rose and blue shades. Rare value at $1.00 a yard.

20c 36-Inch Linings 12c
Yard-wide percaline and spunglass linings, in pink, light blue, green, navy, gray, red, tan, brown and black.

65c Rough Silks 49c
27 inches wide, semi-rough silk suitings; popular fabric for one-piece dresses; rose, green, blue, brown and gray.

Buy Rugs, Curtains and Draperies Now

Complete New Stocks and the Biggest Values Ever Featured in Los Angeles

$15 Room-size Brussels Rugs $9.98 | $3.00 Bobbinet Net Curtains $1.98

A new lot on sale today. Heavy Tapestry Brussels rugs; two sizes 8¼x10½ and 9x10½; a big variety of beautiful new Oriental, floral and medallion patterns. Very choice assortment; $15 rugs at $9.98.

$8 Wool Ingrain Rugs $5.25
9x10½-ft. size, heavy Ingrain rugs; absolutely all wool. Attractive patterns and colors. Regular $8.00 rugs on sale at $5.25.

$1.50 Axminster Rugs 98c
Small door mat rugs, 18x36-inch size, in pretty Oriental and floral designs; $1.50 value today 98c.

$1.25 Couch Covers 89c
Heavy Tapestry in pretty Oriental striped effects; 60 inches wide, 3 yards long; fringed all around; only 89c.

50c Door Panels 25c
Pretty white and Arabian net door panels, with fancy Swiss point and braided medallion centers—25c each.

See the New Draperies

Biggest Assortment in Los Angeles
Prices Unquestionably the Lowest

50c Curtain Nets 29c—60 in. Wide, Fancy Designs
New cottage and bungalow curtain netting, 45 to 50 inches wide, in white and Arabian colors; pretty novelty effects. Regular 50c value at 29c.

Imported Jap Crepes 25c.
Our own direct importation; 30 inches wide; new Jap crepes for draperies or kimonos; handsome patterns and colors.

15c Madras 10c
Yard-wide cathedral madras, in pretty leaded glass and mission effects—10c yard.

15c Cretonnes 8 1-3c
Fancy printed Momie cretonnes in graceful floral designs; handsome color effects.

The biggest curtain value in Los Angeles—200 pairs at this price today. Dainty white and Arabian colored bobbinet curtains, with beautiful novelty braided corner pieces and Battenberg edging. Also Cluny trimmed curtains. On sale at $1.98 a pair.

$1.25 Lace Curtains 85c
White, ecru, red or green lace curtains, with pretty floral and scroll border designs and novelty weave effects—85c a pair.

35c Window Shades 23c
Superior quality cloth opaque window shades, mounted on automatic spring rollers; 3x7 ft. size—23c each.

25c Art Tickings 15c
Fancy printed art ticking, taffeta cretonnes and corded dimities—new drapery materials—15c yd.

10c Brass Rods 5c
Polished brass extension curtain rods, with fancy beaded button ends; 10c value, 5c each.

$4 and $5 New Black Moire Shapes $1.98

An interest-compelling shape sale today. Not only because of the remarkably low price, but mainly by reason of the variety of shapes involved. Large roll brim effects which, when trimmed with ostrich feathers, make stunning hats. Also small shapes for wing and quill trimming. Regular $4.00 and $5.00 values at $1.98.

$1, $1.50 and $2 Fancy Feathers—Breasts, Quills, Wings, Etc., All Colors—25c

Women's 35c and 50c Hose 25c

Imported and domestic stockings of fine lisle and mercerized cotton. Fast colors and a big assortment of fancy designs; pretty embroidered effects; double heels, toes and soles; 35c and 50c hose 25c.

Women's 19c Stockings 12½c.
Medium weight, plain black and tan hose, made with double heels and toes; fine wearing quality—12½c.

Men's 35c and 25c Sox 19c
Almost every imaginable color—black, blue, green, grays; plain, drop-stitch and fancy effects; fine lisle and mercerized stockings—19c pair.

"Nazareth" Waist Style Union Suits 69c
Ideal underwear for boys and girls; fine ribbed; slightly fleeced union-suits—"Nazareth Waist" style—69c.

Air-tight Heaters $1.39

These are mighty comfortable for cool evenings and mornings. Get one today. They burn anything.

Others at....$1.69 and $1.98
Oil Heaters at $3.45

20c Sink Strainers ... 10c
Odd Pieces Glassware .. 10c
20c 7-inch Decorated Plates 10c
25c Cuspidors at 12c

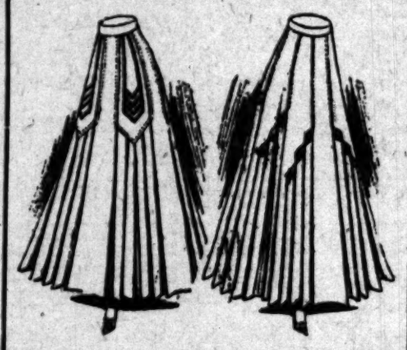

$12.50 Skirts $7.48

New Voiles and Panamas

A wonderful skirt sale, beginning today—many samples in the lot. New Fall models of all-wool panama, sicilian and novelty suitings, in handsome colors, checks and stripes; also fine wiry black voile skirts, in latest pleated and trotteur effects; $12.50 values, $7.48.

Sale Coats $10

Exceptional $15 and $18.50 Values

Fine Broadcloth, Covert Homespun and Rainproofs

Ten dollars will be the price today for which you can have choice of a big assortment of new long coats, in fitted or semi-fitted styles; full and half satin lined. Beautiful broadcloth, covert and homespun coats. Also fine silk rubberized and Priestley rain-proof coats. Extraordinary value at $10 each.

$5.00 Sweaters $3.98

Women's new coat sweaters, made of all-wool yarns in white, cardinal or red; loose or fitted back; $5.00 values at $3.98.

Children's $6.50 Coats Sizes to 5 Years..... $3.98
Pretty bearskin, broadcloth, serge and fancy woven cloth coats; several styles; fine materials. Values to $6.50, at $3.98.

men, who are studying municipal conditions throughout the country. They are Claude Hamilton, Guy W. Rouse, T. D. A. Stevens, Perry K. Heath, F. H. Harbeck and William Savidge.

Otto Kuch, accompanied by his wife, child and a maid, arrived at the Van Nuys yesterday. Mr. Kuch and his family have just returned from an extended sojourn abroad. He is a banker of Chihuahua, Mex.

E. H. Fitzhugh, prominent in railroad circles, an official of the Canadian Pacific, of Montreal, Can., arrived at the Alexandria yesterday. His wife, daughter, and his secretary, C. P. Riddell, are with him.

F. J. Lambert, general ticket agent of the Lehigh Valley Railroad, of Philadelphia, arrived at the Hayward yesterday, accompanied by his wife. Mr. and Mrs. Lambert are on a pleasure trip.

W. W. Cahill, division superintendent of the Tonopah and Tidewater Railroad at Ludlow, is at the Hollenbeck. M. G. Ellis, a manufacturer of tombstones of La Crosse, Kan., is at the same hotel.

ANGELUS DENTAL CO.
PAINLESS METHOD LEADERS
BEST KNOWN—MOST REliable
LOWEST PRICES CONSISTENT TO FIND
THE DENTAL CORNER 4TH & Spring

Big Shoe Sale
Special Bargain Tables in Basement today and tomorrow
MAMMOTH SHOE HOUSE
319 South Broadway

WEBER PIANO $287
Regular Price $600
Sale Now On—Seventh and Hope
Lucore Piano Co.
World's Largest Exclusive Dealers in Pianos

Classified Liners.

Times Classified Rates. The rate for inserting Want ads in The Daily Times is 1c per word for each insertion; in the Sunday issue 1½c per word, each insertion; minimum charge, 25c; except under following classifications the rate for which is 10c per line, minimum charge 50 cents: "Society Meetings," "Personals," "Special Notices," Church Notices, Miscellaneous," and "Bath and Massage."

"Liner" (Classified) advertisements for Sunday insertion received over the counter or by telephone after 11:30 o'clock Saturday nights will be inserted under heading "Too Late to Classify."

Sunday real estate advertisements, to be classified properly, must be in The Times office before 10:30 o'clock Saturday night. Rates 1½c per word.

The Sunday circulation of The Times exceeds 77,000 copies, and more "liners" are regularly printed in its columns than in the five other Los Angeles newspapers combined.

Telephone your want advertisements. Ring up "The Times" any time of day or night and secure prompt and careful attention.

The Times cannot guarantee accuracy or assume responsibility for errors of any kind occurring in telephoned advertisements.

THE TIMES will not be responsible for more than one incorrect insertion of any advertisement ordered for more than one time.

Advertisers should retain receipts given by The Times in payment; then there can be no mistakes can be rectified without them.

SPECIAL NOTICES—

SUNDAY REAL ESTATE LINERS.—Classified real estate advertisements for insertion in THE SUNDAY TIMES must be in the office not later than 10:30 o'clock Saturday night. Other "want" advertisements for Sunday insertion will be taken over the counter up to 11:30 p.m.

The great volume of liners printed in The Sunday Times, numbering regularly 1000 separate announcements, makes this regulation absolutely necessary in order to get the big Sunday issue out on time.

NOTICE—THE PARTNERSHIP HERETOFORE existing between Jewell and H. J. Raymour, both of city of Los Angeles, under name of "Employers' Service Bureau," has this day been dissolved by mutual consent; date Los Angeles, Cal., this 19th day of October, A.D., 1909. GUY SEWELL. 31 J. RAYMOUR.

PICO FURNITURE MOVING CO. $1 A LOAD. Packing, shipping, storing; city, beach, suburban work in covered, padded vans. Home 24627. Main 8427. 24

CESSPOOLS CLEANED OUT. All work done satisfactory to inspector. L. A. SANITARY CO. Phone 5258. Temple 528. x*

IF YOUR ROOF LEAKS (BEN SCOTT) Scott, the Roofer, 1522 S. Main, will fix it. Tin, shingle, gravel and paper roofs overhauled, recovered, painted. BROADWAY 2928.

UPHOLSTERING AND MATTRESSES—Experienced cushion makers. Silk floss and hair mattresses renovating. Woven wire springs for sale. Main 7403. Home 10403. COMFORT SPRING BED CO., 824 S. Main. x*

COLYEAR'S VAN & STORAGE CO. will move you promptly; vans 35c an hour; storage rates reasonable; rooms for rent $1.50 and $2 per month; trunks 25c to 50c. Phone F3171, MAIN 1117. Office, 309-11 S. MAIN ST. *

TIMES BRANCH OFFICE, 521-523 S. SPRING st. Advertisements and subscriptions left at this office will receive as careful attention as at the main office. Competent clerks in attendance.

DR. MARY R. HUTCHESON—Rheumatism of nervous troubles, and diseases peculiar to women a specialty. Consultation free. 724 S. SPRING ST. 20

ALL LUNG TROUBLE POSITIVELY CURED AT HOME; greatest blessing to sufferers. No cough in morning; write today. J. HAGENY, box 58, Nevada City, Cal. *

FOR SALE—MY BEAUTIFUL $250 UPRIGHT piano, modern instrument; used short time only. Price $185. Terms $5 down, $5 month or will trade for smaller. 619 W. 47TH ST. 20

CESSPOOLS CLEANED OUT, $2.50 PER load. Our men are plumbers and do good work. RED CROSS SANITARY CO., Phone 26604.

CESS POOLS CLEANED OUT BY THE RED CROSS SANITARY CO. in one to two loads, $2.50 per load; no other charge. 'PHONE 26604.

FEATHER PILLOWS RENOVATED AT ACME FEATHER WORKS, 753 San Pedro. Phone Sunset Main 1396; Home F6624. x*

MME. VAN BOYOC, THE NOTED DRUGless magnetic healer, hours 10 a.m., 7 p.m. 729 S. Hill. Phone F6743. 20

PENIEL HALL, 227 S. MAIN, NOON PRAYer meeting daily; gospel meeting every day. x*

IMPERIAL CESSPOOL PUMPING CO. WE take out largest load. WEST 5396; 22962. x*

LACE CURTAINS HAND LAUNDERED. West 391. MRS. GRACE HEATH, 24719. *

PERSONAL—Business.

PERSONAL—IF YOU WISH RESULTS, CONSULT THE GREAT MADAM ANNUVE, LICENSED SPIRIT PSYCHIC. Born SEER-ESS AND LIFE READER. Tells you of the livelong dead. WITHOUT ASKING ONE QUESTION. Gives names, dates, facts and figures. Makes no mistake when you understand anything of importance, get Madam Annuve's advice first. HUNDREDS OF PATRONS HAVE PUT THEIR FEET ON THE ROAD TO PROSPERITY, HEALTH AND HAPPINESS BY HER. Her REPUTATION in LOS ANGELES is PERMANENT. No PSYCHIC can EQUAL her POWERS. Madam Annuve is the most RELIABLE and ACCOMPLISHED SEERESS and PSYCHIC in the country. She is well known to THOUSANDS of CITIZENS, and has been instrumental in doing a great deal of GOOD during her RESIDENCE IN LOS ANGELES. SPECIAL READINGS THIS WEEK. 50c. 50c. IF YOU BRING THIS AD. 719 SOUTH HILL ST., 719. READINGS FROM 10 TO 6 P.M. MADAM ANNUVE. MADAM ANNUVE. 21

PERSONAL— PROF. STANLEY, PSYCHIC. Call and he will guide you with certainty higher than human power; tell you the truth, good or bad. READINGS, $1 TO ALL, $1. Before you go into anything of importance—or undertake anything serious—in business, or love, or marriage, or before you make any change—you should consult the master mind of clairvoyance. Readings daily and Sunday, 10 to 8. PERMANENTLY LOCATED BETWEEN SECOND AND THIRD STS. NEAR ANGELES FLIGHT. 347—SOUTH HILL ST.—347. 23

PERSONAL— THE WORLD'S GREATEST ASTRAL SEER AND PSYCHIC, MILBURN. WHEN CONSIDERING A PSYCHIC CONSULT THE BEST. Milburn is the acknowledged leader of them all. Permanently located in Los Angeles. He advises you with a power higher than human. He brings sunshine and success in your path. Work guaranteed. New location, 911 S. HILL ST. Home 10 to 8, daily and Sundays. 22

PERSONAL— MRS MASSON, The noted palmist of London, Eng., may be consulted at 322 S. SPRING ST. (over Owl Drug Store) by those desiring careful, conscientious and reliable hand readings from one of the foremost palmists of the day. HIGH-CLASS PATRONAGE SOLICITED. *

PERSONAL—TIMES BRANCH OFFICE, 521 S. Spring st. Advertisements and subscriptions left at the new Spring st. office of The Times will receive as careful attention as at the main office. Competent clerks in attendance.

PERSONAL—MME. KARNON, THE MOST famous trance psychic and expert astrologer; her advice is infallible, convincing beyond dispute. 703½ S. BROADWAY, room 61. 23

PERSONAL — SUPERFLUOUS HAIR, moles, red veins, etc., permanently removed by the facial and beauty expert. Suite 5, 303½ S. BROADWAY. CONSULTATION FREE. x*

PERSONAL—WE HAVE THE ONLY ABSOlute gray hair restorative on earth. IDEAL CHEMICAL CO., room 12, 415½ S. Spring st. 22

PERSONAL—PROMINENT VOCAL TEACHer will take 2 or 3 talented pupils who are workers, at a very reasonable rate. Address P.O. BOX 362. 20

PERSONAL—DAGMAR, EGYPTIAN PSYchic wonder; readings daily. 941½ S. Spring. *

PERSONAL—SEE MUNDO, THE GREAT Indian seer, readings daily. 206 S. Hill. *

PERSONAL—MME. ORA, EXPERT PALMist; ladies, 25; gents, 50c. 203½ S. Spring. *

PERSONAL — PROF. ALTHOUSE, NOTED astrologer and palmist, 205½ S. SPRING. *

WANTED— Help, Male.

Note—Applicants for positions are advised not to enclose original recommendations in answer to ads. Send duplicates only.

WANTED— MURRAY & READY. Leading Employment and Labor Agents. Second and Main Streets. A3018. Broadway 4610.

OREGON—OREGON—OREGON. FREE FARE—FREE FARE. Teamsters, laborers, drillers, etc., $60 to $70 per month. Ship daily. Free fare.

S. P.'s own work, Siskiyou Co., north 875 miles. 50 laborers for track work, $1.75 to $2.40. Ship daily. Free fare.

For the big new tunnels, Truckee, Reno, Colfax, Auburn district. Free fare. Laborers, tunnel men and teamsters ...$2-$3.50 Free fare. Free fare.

Plasterers. Plasterers. 5 plasterers, long job .....$4 day

Stone cutter, city $4
Delivery driver, city $2.25
Violin maker $15
Poultry dresser .....$12 week
Hotel porter .....$25, found
Night porter, city store.....$100 month
Camp cook $60
Camp cook $60
Dry goods clerk, Arizona .....$100 month
62 carpenters, city and country .. $3 to $4 day
2 furniture packers .....$3 day
2 cement finishers $4
Blacksmith, close $2.50
Horseshoer $2.50
3 plasterers, tenders $2.50
3 hod carriers $2.50
Plank setter, Ventura Co.
15 laborers, city and country ..... $2 to $2.50
Plumber, city $3
Laborers, city and country.....$2 to $2.50
20 teamsters, city and country, .. $2 to $3 day
14 ranch hands .....$20 to $40 mo.
10 ranch teamsters .....$30 to $40 mo.
Also 979 miscellaneous positions.
$20 CALL EARLY.

WANTED—EXPERIENCED PRESSER ON vests. Apply LANKERSHIM BLDG., room 209. 21

WANTED— HUMMEL BROS. & CO., A Strictly First-class Agency. All Kinds of Help Promptly Furnished. Your Orders Solicited. 116 EAST SECOND STREET. Between Main and Los Angeles sts. Largest and best-equipped offices on Pacific Coast. SUNSET MAIN 920. HOME PHONE 20702.

Assistant engineer, hotel, $40 etc.; house painters, $4, long job; gasoline engineer, ranch, $35, etc.; freight teamsters, $100; miner, $100; and wife, ranch and cook, $60 etc.; married man, ranch, $50 and house; married man, dairy, $70 and house; blacksmith, city, $3; machine carpenters, city and country, $4.50; cabinet makers, $3.25; timesmith, city, $18 week; wagon painter, $65, steady; shaft miners, north, $2.50; horse clipper, 10 per cent.; ranch teamsters, $30 and board; $40 etc.; laborers, city and country, $2.25 day; elderly man, herd cattle, $20 and found; men for brickyard, $2; boy, factory, $6 week; hours 7 to 5.

HOTEL DEPARTMENT.

Man and wife, hotel laundry, boss here, $100 etc.; baker and pastry cook, hotel, $40 etc.; baker and helper, young man, $60 and room; man and wife, washer and engineer and ironer, $110; bath man, hot springs, boss here, $30 etc.; pantry man, hot springs, $40 etc.; waiter, restaurant, country, $25 etc.; telephone and messenger boy, $5 and meals; baker's helper and yard man, $40 etc.; baker's helper, $8. x20

WANTED— HAWKINS AND LASHEN, General Employment Agents, Main 419. 137 East 2nd st. A8128. NEAR ONTARIO.

10 Laborers, ranch, board $2 .....$2.00
CLOSE TO TOWN.
Road Machine Engineer $4.25
Teamsters, 10, up $3.25
Wagon dump Drivers $3.25
Camp Blacksmith $3.50
Foreman, road work, ...$75 & bd.
Camp cook .....$60 & bd.
2 Painters, long job $3.50
Corral buck .....$40 & bd.
10 laborers, quarry $3.00
2 shinglers .....35c m.
Frame and repair teamsters.....$3.50
2 Carpenters $3.50
Floor layer, long job $3.50
WINSLOW, ARIZ.
Tool dresser, free fare $3.25
MOJAVE.
Yardman, free fare .....$26 R. & B.

WANTED—A FEW YEARS SPENT IN the navy are years of valuable experience. Habits of regularity are formed. Healthy exercise, drills and study growing responsibility develop quickness and self reliance. Many large employers prefer men who have had naval training because more capable and reliable. Young men with mechanical knowledge have greater opportunities. They master trade first and become petty officers. Go to a recruiting office and learn about the fine chances in the different branches of the service, to save money, the hours of duty, cruises, sports, promotion, etc. You are not urged to enlist. Individuality will be developed, not suppressed, in the navy. Ask any one in the service about it. The navy hanger in postoffice, and navy posters will give you an idea of the appearance of a bluejacket. Apply at NAVY RECRUITING OFFICE, San Fernando Bldg., 4th and Main streets, San Francisco. x*

WANTED—POSITION SECURED FREE. Why search the city for positions or pay large fees, when you can be a member of our association for 25c a month and receive free assistance in securing employment? Employers needing competent help can secure such through our office. Free information to strangers concerning work, wages and boarding rooms. CITY SECRETARY EMPLOYERS' PROTECTIVE ASSOCIATION, 319-321 Byrne Bldg., 253 S. Broadway. 23

WANTED—PASTRY COOK, $30 TO $35. WE have a place first-class man for, but must be above the average. Call early. Checkinice cafe, $6 to $10; 3 waiters, same house, $10; vegetable man, $9; 2nd cook, $14; silver man, $9; 4 carpenters; $4 day; 2 rough carpenters, $3. MARKS EMPLOYMENT AGENCY, 125 E. 2nd st. x30

WANTED—JAPANESE, PACIFIC EMPLOYMENT CO. Leading agency and contract office. 'Phone Home F1078, Main 1714. House and window cleaning department. FEMALE DEPARTMENT. ATTENTION — Beware of imitators who are using our name. "PACIFIC." 631 W. Sixth st., Los Angeles, Cal. 28

WANTED—JAPANESE A.B.C. EMPLOYMENT OFFICE. 302 South Olive st. 'Phone Home F5713, Main 1947. All kinds of Japanese help.

WANTED—SEVERAL BRIGHT MEN AT once, I have the goods that you can make $3 to $5 daily; no guessing, I mean it and can prove that several men in my employ are making it every day. Call and be convinced. Room 306, insurance canvassing, Room 302, FROST BLDG. Broadway and 2nd st. x20

WANTED—MAN, TAILOR; MUST BE THOROUGHLY EXPERIENCED AND CAPABLE OF WORKING ON HIGH-CLASS SUITS FOR WOMEN; ONE THAT SPEAKS FRENCH PREFERRED. APPLY WITH REFERENCES TO MANAGER VILLE DE PARIS, 317-325 S. BROADWAY. x30

WANTED — CLAY MODELER, FAMILIAR with high-class artificial stone work; must be able to make clay models from architects details; make casts and prepare moulds for cement stone workers; good pay to competent man. Apply at once. M. R. SMITH STONE CO., 923 W. 37th Drive. 'Phone West 3372. 20

WANTED—EXPERIENCED LADIES' TAILor for large department store; must have intimate knowledge of making, cutting and fitting. A steady, well paying position for one absolutely confident of possessing these qualifications. Address THE NEW YORK STORE, Phoenix, Ariz. 20

WANTED — NEAT-APPEARING, BRIGHT young man, with reference to honesty, for bit trade; must be willing to start and grow up with business; must have some experience; none other need apply. Answer by person, between 8 and 10 p.m., 2271 CAMBRIDGE ST. 21

WANTED—A MAN SOLICITOR FOR OUR curtain, rug and drapery department; must be thoroughly conversant with this line of merchandise and able to make estimates. Apply with references to manager, VILLE DE PARIS, 317-325 S. Broadway. x30

WANTED— JAPANESE EMPLOYMENT AGENCY. 253-255 S. Olive st. Home F6252, Main 2784. COOKS, WAITERS, PORTERS, ETC. Ranch hands, house and window cleaners. HOUR OR DAY, CONTRACT.

WANTED—20 FIRST-CLASS CARPENTERS for rough work; also five first-class working carpenter leaders for Patton and San Bernardino; and ten first-class carpenters for finish in city. Apply F. O. ENGSTRUM CO., E. 8th and Seaton sts. x30

WANTED — DRIVER FOR GROCERY; must be experienced, strong, energetic and not afraid to work; bring references, and come prepared to work, not later than 9 o'clock. WALNUT PARK GROCERY, 4511 Moneta ave. 20

WANTED — 6 CARPENTERS, COUNTRY, $2.50; carpenter, 2 days, $3.50; timber, 50; McKay stitcher, $4.50; meat cutter, $15; new orders daily. SECURITY AGENCY, 324 Byrne Bldg., 146 Spring. 20

WANTED — A MARRIED MAN TO DO gardening and general work around a place; must know how to care for and drive an automobile. Reference required. Apply 2257 S. BOYLE AVE.

WANTED—YOUNG MAN, OVER FIFTEEN, willing to work, to wash dishes in restaurant. Also experienced man for counter waiter. Apply BLUE MOON RESTAURANT, 324 E. 7th st.

WANTED— Help, Male.

WANTED—FIRST-CLASS COAT MAKERS and bushelmen. Will pay highest wages to the right men. Call at once, ready for work. HABER TAILORING CO., 129 S. Spring st. 22

WANTED—LIVE ADVERTISING SOLICItors, able to do write-up work. Big commission paid to two first-class men who can get business. PICTORIAL AMERICAN, Broadway Central Bldg. 21

WANTED—MAN WHO CAN INTEREST HIS acquaintances and others in a genuine investment, the directors of which are prominent for their integrity. P.O. BOX 842, Station C.

WANTED — PHOTOGRAPHER, RESPECTable man, as a mate; one accustomed to the business and no booper, to go around; good pay to the right man. Apply 1291 E. 20TH ST. 20

WANTED — EXPERIENCED CHINAWARE salesman, who thoroughly understands the dinner ware business. Apply with references, VOLLMER-JANTZEN CO., N.E. corner Seventh and Hill.

WANTED — FIRST-CLASS TRAVELING salesman, excellent proposition to right man; standard line, commission basis. Address G, box 259, TIMES BRANCH OFFICE. 20

WANTED — FIRST-CLASS, ALL-AROUND machinist, steady work, state experience; none but healthy, first-class mechanics need apply. RIVERSIDE MECHANICAL WORKS, Riverside, Cal. x*

WANTED—AT ONCE, CLERK FOR GENeral merchandise in Sierra Madre, white man, who can talk Spanish, preferred. O. K. CASH DEPARTMENT STORE. x20

WANTED — CAPABLE MANAGER TO represent manufacturing corporation. Exclusive contract; no risk. W. F. A. CO., Gough st., San Francisco. 21

WANTED—AT ONCE, FIRST-CLASS TINners and cornice makers, wages $4, eight hours. TOMS & BLAIR SHEET METAL CO., Inc., San Diego. x20

WANTED—STATIONERY ENGINEER TO instruct machinist for second class license; one or two evenings a week. Address D, box 164, TIMES OFFICE. 20

WANTED—CALL BOYS; WAGES $7 PER week. Apply to manager delivery department, VILLE DE PARIS, 317-325 S. Broadway. x30

WANTED—CARPENTERS AT 7TH AND Colorado st.; none but first-class finishers need apply; long job to right party. N. J. NELSON Foreman. 24

WANTED—FIRST CLASS BUSHELMAN and tailor, steady employment. Apply Monday morning. PACIFIC COAST CUSTOM GARMENT CO., 114 S. Spring st. x19

WANTED—EXPERT POULTRY DRESSER at once, steady position at good salary. Call L. L. RYAN & CO., 714 N. Alameda st. 22

WANTED—ADVERTISING MAN ON TRADE paper; commission and salary if you can get the business. Apply DAILY MARKET REPORTER, room 205, 225 Central ave. x21

WANTED—POSITION AS INSIDE SALESman in grocery, 7 years' experience as salesman, 1 year in grocery in East. WAY, 238 E. 2nd st. 20

WANTED — GOOD, RELIABLE REAL ESTate salesman on commission. AMERICAN MEXICAN INVESTMENT CO., 213 San Fernando Bldg.

WANTED—FOR WORK IN OIL FIELDS near Bakersfield, 6 carpenters, pay $3.50 per day; 1 draftsman, $90 per month. Apply R. KSH. PACIFIC ELECTRIC BLDG. x21

WANTED—BOY FOR STOCK ROOM; ALSO delivery boy, with wheel, good chance for advancement. Apply SUPT., Parmelee-Dohrmann Co., 426 S. Broadway. 20

WANTED—MAN TO DRIVE A TRANSFER wagon, who is familiar with piano moving. Apply to BERNER & BERGER, Grand ave., corner 10th st. 20

WANTED—EXPERIENCED HELPERS IN dry cleaning department; also couple young men to learn trade. Apply BERLIN DYE WORKS, 324 E. Washington.

WANTED—YOUNG MAN WHO UNDERstands cutting meat to solicit and help in shop. NORMANDIE MARKET, 8th and Normandie ave. 'Phone 20127.

WANTED—SHOE REPAIRER; WELL ESTablished trade; low rent. Inquire 1826 S. PARK AVE.

WANTED — AT ONCE, BOY WITH BIcycle for delivery purposes. Apply E. W. BERNOLDS CO., 747 S. Broadway. x20

WANTED—AD. MAN, XMAS SPECIAL, Catholic publications; cash commissions. Address BOX 313, city. 22

WANTED — COMMON LABOR, SUCH AS rough carpenter repairing; yards. Address T. C. GARNING, delivery, city. 20

WANTED—FIRST-CLASS COAT MAKERS, MACKET & ENQUIST, 204 Mercantile Place. Address F, box 24, TIMES OFFICE. 20

WANTED — BOY TO LEARN JEWELRY trade. Apply Wednesday, 8 a.m., ROOM 219, O. T. Johnson Bldg. 20

WANTED—BOY WITH WHEEL; A CHANCE to learn a trade. R. Y. M'BRIDE, printer, 219 W. 2nd st. 20

WANTED—A MAN TO REPAIR STOVES. One who understands that line of work. Call at 1611 N. MAIN ST., at once. 20

WANTED—A BOY 16 OR 17 YEARS OLD to work in a grocery store. 1483 W. 1ST ST.

WANTED — PIANIST AND VIOLINIST; dance work. Address F, box 68, TIMES OFFICE. 21

WANTED—BOY WITH WHEEL TO WORK after school and evenings. Call WILSON'S PHARMACY, 533 W. 6TH ST. 20

WANTED—CHAUFFEUR ONE WHO CAN take care of lawn and garden. 434 S. SPRING. 20

WANTED—BOYS WITH WHEELS, GOOD wages. HOME MESSENGER CO., 122 N. Broadway. 22

WANTED—BOY FOR GENERAL WORK IN drug store; must have wheel. Address F, box 14, TIMES OFFICE. 20

WANTED—FIRST-CLASS LADIES' TAILOR. MRS. FRANK WIESE, 208 W. Colton ave., Redlands, Cal. 22

WANTED—FIRST-CLASS COAT OPERAtor. Apply to ROOM 303, 622 S. Broadway. 20

WANTED—STRONG BOY TO DRIVE E-livery wagon and help about truck store. Call 529 SOUTH SPRING. 20

WANTED—ONE CORE MAKER, ONE bench moulder. Apply TITUS IRON CO., 1171 E. 22nd st. 22

WANTED—HELPER IN DRY CLEANING department; good pay, steady work. Apply to LYONS DYE WORKS, 771 Clanton st. 20

WANTED—PLUMBER AND REPAIR MAN, steady work. Apply MALLORY, 207 W. Broadway, room 311. x22

WANTED—MAN OF GOOD ADDRESS FOR outside position. Must be willing to wear uniform cap. Apply 533 S. SPRING ST.

WANTED—LADIES' TAILOR; GOOD PAY. T. ROMEO, 134 E. Santa Barbara. Take Maple-ave. car. 21

WANTED—PAINTER AT CORNER ADAMS AND CHESTER PLACE. Come prepared to work.

WANTED—AT ONCE, 2 EXPERIENCED tinners. HUMPHREY-DAGGETT HARDWARE COMPANY, Whittier, Cal. 22

WANTED—SIX CARPENTERS ON ROUGH-ing in, southwest corner 6TH AND KENMORE; $2.50 day; no dead ones need apply. 20

WANTED—A MARRIED MAN OF SOME EXperience on small dairy. Call up BOYLE 2090. 21

WANTED—AN AD MAN OF ABILITY TO work on commission. Address D, box 166, TIMES OFFICE. 20

WANTED—MAN THAT CAN PUT UP windmill and tanks, $2.50 per day. BROADWAY 1584. 20

WANTED—FIRST-CLASS OPERATOR ON coats; good pay. Address F, box 176, TIMES OFFICE. 22

WANTED—MAN, GIVING SPARE TIME, receiving good pay. Address SS, box 249, TIMES OFFICE. *

WANTED—AN EXPERIENCED SHIRT starcher. Apply ELECTRIC LAUNDRY, 806 E. 16TH. 20

WANTED—GOOD JOBBING PLUMBER WHO can do sheet metal work. 716 S. FIGUEROA. 21

WANTED—STRONG BOY, AT LEAST 15 years old, to deliver typewriters. Call 534 S. HILL ST. 20

WANTED—RIGHT AWAY, MEN TO FIGure on plastering 5-room house, 350 W. 52D PLACE. 20

WANTED — PHOTOGRAPHER WANTS first-class caller, cut. E. 1st. car. HOGAN, 2706 MICHIGAN AVE. 23

WANTED—BOY AS HELPER IN PLUMBing and tin shop. Apply before 8 a.m., rear, 327 N. MAIN ST. x21

WANTED—A BOY TO WORK AROUND store. 149 N. SPRING. 20

WANTED—PRESS FEEDER. 147 S. MAIN ST. 20

WANTED—A MAN TO DO PRESSING AND repairing. 1218 W. WASHINGTON. 20

WANTED—ELECTRIC WIREMAN FOR small job. 320 S. BROADWAY. x20

WANTED—BOYS 16 YEARS OLD, TREE nursery. 945 FRANCISCO ST. x20

WANTED—HELPER IN COOKING SCHOOL, 416 WEST 6TH, room 1. 20

WANTED—PAINTERS, 707 W. SIXTH ST. A. M. GRAFF.

WANTED—STUDENT IN LAW OFFICE. HAHN & HAHN, 614 Central Bldg. 22

WANTED—MALE JANITOR FOR OFFICE. Apply 125 W. 3RD ST. 20

WANTED—GOOD STRONG MEN TO WORK in coal yard. Apply at 628 ALISO ST. 20

WANTED—2 GOOD CARPENTERS. Y.M.C.A. EMPLOYMENT DEPT., 715 S. Hope. x20

WANTED — FIRST-CLASS TINNER, steady job. 510 E. 7TH ST. 21

WANTED— Help, Male and Female. (Investment Required.)

WANTED—WIDE-AWAKE, SOBER MAN TO take one-half interest in fine-paying, established, ground floor, honest cash business, with experienced man; one who can invest $250, with his services; clean, agreeable work, easy to learn; hours from 8 to 5; experience not necessary; will pay you $125 monthly as your part; you must be steady. Call 305 W. SIXTH ST., room 1, Severance Bldg. x22

WANTED—RELIABLE STEADY MAN TO take half interest in fine-paying, old-established Broadway business, who can invest $250 with his services. This will pay you $125 per month; clean, agreeable work; no experience necessary; easy to learn. Want steady man. Call at CHAMBER OF COMMERCE BLDG., on Broadway, room 514. 20

WANTED—STEADY MAN, TAKE INTEREST in old-established cash business that requires no experience; this will pay you $125 monthly for your part. Particulars, 213 S. BROADWAY, office 425. x22

WANTED — STEADY MAN IN REPAIR shop; must have $150; this will pay you $25 weekly; no experience needed. Call 213 S. BROADWAY, office 425. x22

WANTED—YOUNG MAN FOR BREAD AND pastry route; pays $20 week; no experience necessary; small investment. Particulars 213 DELTA BLDG., 426 S. Spring. 20

WANTED— Help, Female.

WANTED—NICE GIRL TO ASSIST MORE as companion to lady, 7013 S. FIGUEROA. Take Redondo car via Moneta, get off at 69th. 20

WANTED—LADY TO DISTRIBUTE SAMples; steady work, $1.75 per day. Call 9 a. m., to 12, ROOM 11, 540 S. Main st. Hotel Howell. 20

WANTED — EXPERIENCED OPERATORS and finishers on men's neckwear, also girls to learn. Apply at once, 117 Winston st. M. R. GRAY CO. x20

WANTED—A YOUNG GIRL TO TAKE CARE of 2 children, $15 a month, room and board. MRS. SENNACHER, 514 S. Figueroa. Call before 1 o'clock. 20

WANTED—LADIES TO INVESTIGATE OUR new natural gray hair restorative, restores to natural color; big commission. IDEAL CHEMICAL CO., room 18, 415½ S. Spring st. 22

WANTED—LADIES IN SPARE TIME FOR coupon work; new photos in colors; good pay. VON NAGLE PHOTO STUDIO, 615½ S. Spring st. 21

WANTED—SALESLADY FOR CLERK AND suit department; must be tall, good figure, and experienced. J. M. HALE MO., 325 S. Broadway. x20

WANTED—GIRL FOR GENERAL HOUSEwork in cottage in Pasadena; must be good cook; wages $25. Call 1326 ALVARADO TERRACE, Los Angeles. Take pro cars. 20

WANTED — EXPERIENCED POWER MAchine operator as tick-maker; Apply at once, ROBERTI BROS., 1342 Long Beach ave. Main 7726. 21

WANTED—YOUNG GERMAN GIRL FOR general housework by small family. Address 2224 E. SECOND ST. 20

WANTED — EXPERIENCED OPERATORS, ladies' shirtwaists, capable earning, $10 to $12 week. EMPIRE, 781 W. Third. x20

WANTED—FIRST-CLASS COAT AND SKIRT hands. Call 216 O. T. JOHNSON BLDG., 254 S. Broadway. 20

WANTED—LADIES GIVING SPARE TIME can make $3 a day. Address 526, box 18, TIMES BRANCH OFFICE. *

WANTED — EXPERIENCED GIRLS IN paper box factory. R. W. PRIDHAM, 113 Center st. 21

WANTED — RESPECTABLE (COLORED) care for 2 small children. 'Phone SOUTH 2390. 20

WANTED—CLEAN, INTELLIGENT GIRL to take care of children. Apply VON STEIN, 1419 S. Grand. 20

WANTED — AT ONCE, RESPECTABLE housekeeper who can cook; 2 in family. Call 2914 W. 20TH ST. 21

WANTED—A GIRL TO PRESS LADIES' clothing. RELIABLE CLEANING WORKS, 26 N. Raymond ave., Pasadena. x20

WANTED—SHAM STITCH MAKERS AND GIRLS TO DO EMBROIDERY. TERRILL, 749 S. BROADWAY. 21

WANTED—SALESGIRLS FOR BARGAIN tables; wrappers, cashiers, cash girls and boys. COBB BROS. 20

WANTED—FIRST-CLASS SKIRT MAKERS and finishers for ladies' tailoring. BARRON & CO., 424 S. Broadway, room 302. 20

WANTED—FIRST-CLASS BUTTON HOLE maker, must be good finisher; wages $14 a week. 264 S. BROADWAY, rooms 123-126. 20

WANTED—SEWING GIRLS ON LADIES' boats. A. GREEN & CO., 107½ N. Main. 20

WANTED — APPRENTICE ON PANTS. BRAUER & KHOHN, 128-130 S. Spring st., Los Angeles, Cal. x20

WANTED—EXPERIENCED BINDERY girls. R. Y. M'BRIDE, printer, 219 W. 2nd st. x20

WANTED — SKIRT FINISHERS, ALSO good skirt maker. 422 W. FIFTH. Alsmith.

WANTED—GIRL TO LEARN SEWING; paid while learning. Apply JOS. GREENE, 726 S. Broadway. x21

WANTED—FIRST-CLASS JACKET FINISHer; good salary, steady position. Apply JOS. GREENE, 726 S. Broadway. x20

WANTED — EXPERIENCED HELP IN dressmaking. 312½ W. SEVENTH ST., room 4. 21

WANTED—3 SALESLADIES WITH NEAT appearance in art store. Apply 142 W. FIFTH ST.

WANTED—IN SMALL FAMILY AND NICE home, assistant for general housework. 2311 W. 20TH ST. W. Jefferson car. 20

WANTED — EXPERIENCED MARKER, also cutter work. SUTTITORIAN DYE HOUSE, 519 E. Fifth st.

WANTED—FIRST-CLASS LADIES' TAILOR; highest wages; permanent. H. WIEGAND, 1417 Fifth st., San Diego. x*

WANTED—A YOUNG WOMAN TO ASSIST with housework. Apply 1144 S. ALVARADO. 20

WANTED—A LAUNDRESS FOR A CHILdren's home. Call at 1511 W. 23RD ST., corner Vermont. 20

WANTED—AN EXPERIENCED SHIRT starcher. Apply ELECTRIC LAUNDRY, 806 E. 16TH. 20

WANTED — FIRST-CLASS BUTTONHOLE maker; also coat finisher; good pay. Apply SCOTT TAILORS, 239 S. Spring. 20

WANTED—FIRST-CLASS VEST FINISHER and buttonhole maker. Apply LANKERSHIM BLDG., room 209. 22

WANTED — GIRL OR MIDDLE-AGED woman to assist with housework; good home, good wages. 1254 E. ADAMS.

WANTED—EXPERIENCED BODY IRONER; also ladies' clothes folder. Apply EXCELSIOR LAUNDRY, 426 S. Los Angeles st. 22

WANTED—A FIRST-CLASS BUTTON-HOLE maker; steady work; first-class. Apply 223 W. SECOND ST., room 217. 20

WANTED—FIRST-CLASS HOUSEKEEPER. Address G, box 284, TIMES BRANCH OFFICE. 20

WANTED — EXPERIENCED MILLINERY salesladies. Apply before 11 a.m., 204 PARMELEE-DOHRMANN BLDG. 20

WANTED—A GOOD STRONG GIRL FOR general housework. 752 E. 37TH, mornings.

WANTED—BODY IRONER AND COLLAR girl. DIAMOND LAUNDRY, 241 E. Fifth.

WANTED—NURSE FOR YEAR-OLD BABY, references. All mornings, 10 to 12. APARTMENT 9, 2208 W. Pico. 20

WANTED—LADY TO CARE FOR ROOMINGhouse; will give low rent. 846 S. FIGUEROA ST., afternoons. 20

WANTED—EXPERIENCED WAIST FINISHers and sleeve maker. Apply 722 HARTFORD AVE. 51871. 24

WANTED—SPANISH NURSE, REFINED. Call at ROOM 501 and 502, Alexandria Hotel. 20

WANTED—SKIRT FINISHER, GOOD SALary, steady position. Apply JOSEPH GRIFENE, 720 S. Broadway. x22

WANTED—YOUNG WOMAN TO WORK one hour for her meals at THE PURITAN CAFETERIA, 613 S. Spring. 21

WANTED—GIRL FOR GENERAL HOUSEwork, one who can do good plain cooking. Call 809 S. HOPE. 21

WANTED—GIRLS WORK ON NOVELTIES, piece work. Call 402 VICTOR ST., between 9 and 10 a.m. 20

WANTED—EXPERIENCED FINISHER ON pants; also apprentice. Apply BRAUER & KHOHN, 128-130 S. Spring st. x22

WANTED—MAID, SWEDISH OR NORwegian, for general housework. Family of three. 2143 THOMPSON ST. x21

WANTED—GIRL FOR GENERAL HOUSEwork; small family; references. 610 CARONDELET ST. 21

WANTED—RELIABLE WOMAN COOK FOR small family; no washing; wages 'PHONE WEST 3041 or 71262. 21

WANTED — APPRENTICE GIRLS, WITH wages, in dressmaking rooms. Apply 750 BEACON ST. 'Phone 51473. 21

WANTED—GIRL FOR GENERAL HOUSEwork, family 2 adults. Call 513 W. 36TH. 20

WANTED—GIRL TO WORK IN DINING-room. CLARA BARTON HOSPITAL. 21

WANTED — GIRL FOR FILLING AND labeling in factory. 131 GAREY. 21

WANTED—GIRL TO DO HOUSEWORK; good wages. 'PHONE 72091. 21

WANTED—2 TRAINED NURSES FOR SANItarium, $35, 611 GERMAIN BLDG. 20

WANTED—5 WAITRESSES, $8 AND $10; family cook, $30. 134 E. 21ST. A7650. x20

WANTED — FIRST CLASS WAIST AND skirt finisher. PHONE 63091. 20

WANTED—A GIRL FOR GENERAL HOUSEwork; all adults. 828 S. OLIVE ST. 20

WANTED— Help, Female.

Note—Applicants for positions are advised not to enclose original recommendations in answer to ads. Send duplicates only.

WANTED—ATTENTION. We are now in position to furnish female help in all kinds lasting in charge of our female department a lady who thoroughly understands the procuring and placing of thorough competent help, your orders will at all times receive prompt and proper attention, place your future orders with us, we also have orders of all kinds on our billboards. Call and see us for full particulars of what we have to offer. Something new coming in all the time. RED CROSS EMPLOYMENT AGENCY, 124 E. Second st. Main 8839; A7650. x20

WANTED—EXPERIENCED HAIRDRESSER, country, $9 a week and room; chocolate dipper, $10 a week; seamstress, $1.50 to $2.50 a day; linen room work, $45 a month; ward maid, institution, $20 etc.; compositor, country newspaper, $9 a week; laundry help of all kinds, $1.50 to $3 a day; girls for tamale factory, $1 a day; waitresses, Imperial Valley, $30 etc.; waitress, north, $10 a week; chambermaid, $20 etc.; housegirls, many good places, $20 etc. to $25 etc. HUMMEL BROS. & CO., 116 East 2nd st. x20

WANTED—GENERAL HOUSEGIRL, TWO in family, country, $40; another, three in family, beach, $40; cook, some housework, two in family, city, $35; two girls for cooking and downstairs work, $25; mother and daughter, $40; housegir

Classified Liners.

WANTED—
To Purchase, Real Estate.

WANTED—REAL ESTATE.
FOR COLORED PEOPLE.
We are members of the race, have been established for some years. Our record is open for full investigation.
NO MISREPRESENTATION.
We want houses and lots to sell and rent, modern and cheap. Small cash payments, with monthly payments, including interest. We ask owners and agents co-operation. We will NOT MISLEAD or be a party to any SPITE proposition. List with us at our office, where we hope to remain for all years to come.
MITCHELL & LEWIS,
861 San Fernando Bldg., corner 4th and Main sts. Main 4555. x23

WANTED—OWNERS, ATTENTION—
We have a buyer waiting for a well-located lot not more than two blocks from Wilshire blvd., corner preferred, east of Western.

We have a buyer for a new or nearly new 3 or 6-room house, southwest, from 18th to Adams. All cash.

Best bargain in a lot or house and lot north of Washington, between Main and Figueroa. Reasonable price only considered. THE EVERETT CO., 134 West Ninth. F3715. 21

WANTED—TO PURCHASE—

OWNERS OF HIGH-GRADE RESIDENCE LOTS IN THE WILSHIRE BLVD. DISTRICT WILL CONSULT THEIR INTERESTS BY SENDING US PARTICULARS REGARDING LOCATION, PRICES, TERMS, ETC. WE OPERATE THERE EXCLUSIVELY.

HARRY ANDREWS & CO., 1005-1006 UNION TRUST BLDG. MAIN 4686. F4686. x*

WANTED—TO PURCHASE
site for apartment house,
$2500 to $25,000.
15 per cent. cash,
balance second mtg.
A. W. HOLWAY, 622 L. A. Trust Bldg. A2184. 20

WANTED—WANT A 9-ROOM HOUSE IN Westlake or Wilshire district, south of 5th, which has 4 bedrooms, 2 bathrooms, new and complete, client will pay all cash. Also lot at least $2x150, between 6th and Pico, farther west than Lake or more than 400 ft. from car line. MUTUAL TRUST CO., 503 O. T. Johnson Bldg. 20

WANTED—
Notice—We have several live cash buyers for modern houses and good lots in the Wilshire district from Second to Ninth st. Hoover to Wilton Place. Kindly call and list your property with us.
SEE LUNDEEN FOR HOMES COMPANY, Suite 232 Central Bldg., 6th and Main sts. 22

WANTED—
Owners to list their houses, lots and ranches for sale or exchange with me; I keep everlastingly at them, until sold or exchanged, no matter where located, if the price is right.
C. E. HOPKINS, 305-6 Fay Bldg.
Corner Third and Hill, Broadway 1462. Home 2467. 20

WANTED—MODERN 5 OR 6-ROOM RESIdence in good neighborhood to $3000; must have 4 good bedrooms; want to pay part cash and put in splendid, strictly modern 7-room home near W. Adams; private entrance, closet, bath, gas, electricity, heating stove, $30. Address F, box 21, TIMES OFFICE. 20

WANTED — WELL-FURNISHED 2 AND 3-room suites, cheap, single housekeeping rooms, $2 and up; sleeping-room, $1.75. 1120 E. HOPE. Main 5290. 24

TO LET—FURNISHED ROOMS AND USE of cow and customers for $25 worth milk monthly; references for any board. Address F, box 74, TIMES OFFICE. 20

TO LET—A NICELY FURNISHED ROOM, 1127 W. Ninth st.; outside entrance. Call or address G, box 291, TIMES BRANCH OFFICE. 22

TO LET—FURNISHED ROOM FOR ONE or two ladies at 1307 Pasadena ave. South Pasadena or Annandale car. Ask for MRS. JAMES. 20

TO LET — NICELY FURNISHED FRONT room, all conveniences, private home, close in, gentleman only. PHONE 53803. 459 LUCAS AVE.

TO LET — NICE FRONT ROOM, HALF block from yellow car, with or without board. 346 WEST AVE. 21, Highland Park.

TO LET—FOUR ROOMS, COMPLETELY furnished for housekeeping; free gas, phone, no invalids or children. $20. 111 NORTH UNION AVE. 20

TO LET—FURNISHED HOUSEKEEPING suite, $12.50 week, bath; $13 month. 544 E. PICO.

TO LET—PLEASANT FURNISHED HOUSEkeeping rooms, clean and modern, close in. 1311 S. LOS ANGELES ST. 21

TO LET—HALL ROOM OPENING ON BALcony, $6 a week to gentleman, employed. 328 S. OLIVE. 20

TO LET—402 EAST 9TH ST., NICELY FURnished rooms for housekeeping or single, $1.50 per week. 20

TO LET — CLEAN, NICELY FURNISHED single rooms; reasonable. 318 S. FIGUEROA ST. 21

TO LET — NICELY FURNISHED, CLEAN and quiet room; no housekeeping; $2.25 per week. 818 E. 11TH. 20

TO LET—3 OR 5 ROOMS, FURNISHED FOR housekeeping; no children. Hooper ave. car passes the door. 953 E. 12TH ST. 21

TO LET—2 NICE SUNNY FURNISHED rooms, to ladies only. 'PHONE WEST 2009. 22

TO LET—LARGE FRONT ROOM, USE OF kitchen, also room for two people, close in. 1147 HILL ST. 20

TO LET—LARGE FRONT ROOM, WITH board if desired, in private family; Westlake section. References. 51156. x21

TO LET — ROOMS, $1, $1.75, $2.50 PER week; all sunny and housekeeping. 227 NORTH BROADWAY.

TO LET—SUNNY GROUND FLOOR, HOUSEkeeping rooms, phone, bath, gas, water, reasonable. 296 W. JEFFERSON. 24

TO LET — HOTEL KENDRICK, 322 S. SPRING. Newly furnished rooms, $2.50 up.

TO LET—PLEASANT ROOM, PRIVATE family; breakfast if desired; new bungalow, southwest; references. SOUTH 5314. 20

TO LET — FURNISHED ROOMS WITH housekeeping privileges in a lovely new bungalow. 246 ORANGE ST., Glendale.

TO LET—MOST DESIRABLE HOUSEKEEPing rooms in town for the money; $2.50 per week up. 502 WEST WASHINGTON.

TO LET — NICELY FURNISHED SUNNY rooms, hot water. 223 S. FIGUEROA ST. 20

TO LET—NICELY FURNISHED ROOMS, $7.50 per month. 2430 MAGNOLIA. 25

TO LET — MODERN OUTSIDE ROOMS; reasonable. 321 S. OLIVE.

TO LET—SINGLE AND HOUSEKEEPING rooms. THE CRANBROOK, 106 S. Flower. 22

TO LET — SUNNY FURNISHED ROOM; housekeeping. 927 S. GRAND. 22

WANTED—
Miscellaneous.

WANTED—WE HAVE CLIENTS FOR FURnished and unfurnished houses, flats and stores; list with rental department. H. L. MILLER & CO., Main 6707. Home F6707. x*

WANTED—TO BUY GOAT MILK FROM parties who live in Highland Park, Garvanza or South Pasadena. Address 308 N. AVE. 63. * 24

WANTED—A LITTLE GIRL TO CARE for; more for companion than money. PHONE F5481.

WANTED — TO BUY SECOND HAND stoves and furniture, any amount. Home 24692, BROADWAY 4194. 22

TO LET—
Furnished Rooms.

TO LET—VALDEMAR, 632 W. SIXTH. FAMily commercial hotel; handsomely furnished rooms, private baths, $3, $4, $5 week; incomparable appointments, electricity, telephones, running water, unparalleled accommodations, approximate "Alexandria;" inconceivable advantageous downtown location; permanent patrons proportionately propitiated. Appropriate, attractive, alliterative, advertisement. *

TO LET— MARENGO. LOOK, MEN.
The very neatest, sunny rooms in the beautiful SOUTHWEST. Fine car service. RESTRICTED DISTRICT. The latest design in beds. JUST OPENED. 944 FRANCISCO ST.

TO LET—VERY FINE, HOUSEKEEPING suites; bedroom and kitchen each; all light and clean; convenient to stores and on car line; front porches; use of bath, kitchen, dry and 'phone; rent $10 to $13 a month; adults. 940 TEMPLE, corner Fremont ave. x*

TO LET—FURNISHED ROOMS, 85 NEWLY furnished rooms, running water, modern, $2 per week or $8 a day. 307 S. LOS ANGELES ST. Phone A7461. 20

TO LET—NEW HOUSE, BRIGHT, OUTSIDE rooms, housekeeping and single, $1.50 to $4; hot water; laundry; distance; cars direct to depots. TEN ETCK, 111 S. Fl erne. *

TO LET — $1.50 WEEKLY; LARGE SUNNY rooms, well furnished, clean; in rear 1008 E. NINTH ST. Also 1112 E. SEVENTH ST.

TO LET—WESTLAKE PARK, 3 ROOM suite, for light housekeeping, clean, sunny, single room, $9.50. THE LAKE, 1200½ West 7th.

TO LET—"HAZLEWOOD," NICELY FURnished sunny rooms, all conveniences, walking distance. 670 BIXEL ST., corner Ingraham.

TO LET—LARGE, SUNNY ROOM, SOUTHeast exposure, with private family; West Adams district; near 3 car lines; couple preferred. PHONE HOME 22043. 20

TO LET—BEAUTIFUL CARLETON, TWO newly furnished front housekeeping rooms, close in; 1 unfurnished, from $15 month. 132 S. GRAND AVE.

TO LET—FRONT, SECOND-STORY ROOM; bath, gas, phone, University car line. Gentleman preferred. $18 a month. PHONE WEST 4144. 2345 W. 23RD ST.

TO LET—FURNISHED HOUSEKEEPING rooms, $15 month, $4 week; also single room, $2 and $3 month; sleeping-room, $1.75. 1120 E. HOPE. Main 5290. 24

TO LET—FURNISHED HOUSEKEEPING room in new alcove, private entrance, closet, bath, gas, electricity, heating stove, $10. Address F, box 21, TIMES OFFICE. 20

TO LET — WELL-FURNISHED 2 AND 3-room suites, cheap, single housekeeping rooms, $2 and up; sleeping-room, $1.75. 1120 E. HOPE. Main 5290. 24

TO LET—FURNISHED ROOMS AND USE of cow and customers for $25 worth milk monthly; references for any board. Address F, box 74, TIMES OFFICE. 20

TO LET—A NICELY FURNISHED ROOM, 1127 W. Ninth st.; outside entrance. Call or address G, box 291, TIMES BRANCH OFFICE. 22

TO LET—FURNISHED ROOM FOR ONE or two ladies at 1307 Pasadena ave. South Pasadena or Annandale car. Ask for MRS. JAMES. 20

TO LET — NICELY FURNISHED FRONT room, all conveniences, private home, close in, gentleman only. PHONE 53803. 459 LUCAS AVE.

TO LET — NICE FRONT ROOM, HALF block from yellow car, with or without board. 346 WEST AVE. 21, Highland Park.

TO LET—FOUR ROOMS, COMPLETELY furnished for housekeeping; free gas, phone, no invalids or children. $20. 111 NORTH UNION AVE. 20

TO LET—FURNISHED HOUSEKEEPING suite, $12.50 week, bath; $13 month. 544 E. PICO.

TO LET—PLEASANT FURNISHED HOUSEkeeping rooms, clean and modern, close in. 1311 S. LOS ANGELES ST. 21

TO LET—HALL ROOM OPENING ON BALcony, $6 a week to gentleman, employed. 328 S. OLIVE. 20

TO LET—402 EAST 9TH ST., NICELY FURnished rooms for housekeeping or single, $1.50 per week. 20

TO LET — CLEAN, NICELY FURNISHED single rooms; reasonable. 318 S. FIGUEROA ST. 21

TO LET — NICELY FURNISHED, CLEAN and quiet room; no housekeeping; $2.25 per week. 818 E. 11TH. 20

TO LET—3 OR 5 ROOMS, FURNISHED FOR housekeeping; no children. Hooper ave. car passes the door. 953 E. 12TH ST. 21

TO LET—2 NICE SUNNY FURNISHED rooms, to ladies only. 'PHONE WEST 2009. 22

TO LET—LARGE FRONT ROOM, USE OF kitchen, also room for two people, close in. 1147 HILL ST. 20

TO LET—LARGE FRONT ROOM, WITH board if desired, in private family; Westlake section. References. 51156. x21

TO LET — ROOMS, $1, $1.75, $2.50 PER week; all sunny and housekeeping. 227 NORTH BROADWAY.

TO LET—SUNNY GROUND FLOOR, HOUSEkeeping rooms, phone, bath, gas, water, reasonable. 296 W. JEFFERSON. 24

TO LET — HOTEL KENDRICK, 322 S. SPRING. Newly furnished rooms, $2.50 up.

TO LET—PLEASANT ROOM, PRIVATE family; breakfast if desired; new bungalow, southwest; references. SOUTH 5314. 20

TO LET — FURNISHED ROOMS WITH housekeeping privileges in a lovely new bungalow. 246 ORANGE ST., Glendale.

TO LET—MOST DESIRABLE HOUSEKEEPing rooms in town for the money; $2.50 per week up. 502 WEST WASHINGTON.

TO LET — NICELY FURNISHED SUNNY rooms, hot water. 223 S. FIGUEROA ST. 20

TO LET—NICELY FURNISHED ROOMS, $7.50 per month. 2430 MAGNOLIA. 25

TO LET — MODERN OUTSIDE ROOMS; reasonable. 321 S. OLIVE.

TO LET—SINGLE AND HOUSEKEEPING rooms. THE CRANBROOK, 106 S. Flower. 22

TO LET — SUNNY FURNISHED ROOM; housekeeping. 927 S. GRAND. 22

TO LET—
Unfurnished Rooms.

TO LET — 3 UNFURNISHED ROOMS FOR housekeeping, upstairs; elderly couple preferred; $10 month. 1418 ESSEX ST. 'Phone South 2253. 20

TO LET—FINE LARGE UNFURNISHED room, close in. 940 S. FREMONT. F3407. 22

TO LET—
Flats.

TO LET — UNFURNISHED UPPER EAST front four-room flat, new modern, wall bed, gas range. 2517½ TRINITY ST., bet. San Pedro and Maple ave. car line. 22

TO LET—LOWER 5-ROOM MODERN FLAT, fine neighborhood, convenient to business. 1521 South Flower. Rent $18, water paid. Inquire 1523 SOUTH FLOWER. 21

TO LET—NEW FLAT, HIGH, SIGHTLY location, price right. 2414 ELYSIAN ST., Hollywood car to Douglas, go north up Elysian.

TO LET—PICO HEIGHTS, CORNER FLATS, 5 rooms, upper or lower; pretty modern, high grounds, fine view; good list. RAMSDELL, Pico st., corner Dewey.

TO LET—MODERN 4-ROOM UPPER FLAT; 16th and Normandie; east front; large porch; good neighborhood. $12.50; water paid; worth $20. 'PHONE A1750. 21

TO LET—4-ROOM UPPER SUNNY MODern flat, $25, lower 5-room $20. Excellent locality, 15 minutes' out. See them at 2200½ TOBERMAN ST.

TO LET — $30, $34; ELEGANT 8 ROOM flats, unusually well lighted; wall beds, rugs, table, all modern utilities. 463 LUCAS AVE. x*

TO LET—BEAUTIFUL 5-ROOM FLAT, ALL modern, east and south front; rent $22.50. water paid. 1825 NORMANDIE AVE. 24

TO LET—4 ROOMS AND PRIVATE BATHS, modern, sunny, front second floor; good neighborhood. 1218 WEST 4TH ST. 20

TO LET—TWO NICE CLEAN COTTAGE flats, gas, electricity, modern conveniences. Key at 723 PARK VIEW AVE. 21

TO LET—FINE CLEAN NEW FLAT, FOUR rooms and bath; good location, one car line; $15 per month, water paid. 'PHONE 23688. 20

TO LET—TO SELECT TENANTS, MODERN 6-room flat, no dogs, no children. 1121 FIGUEROA. 21

TO LET—$22; NEW 4-ROOM FLAT, WITH 2 wall beds; choice location. 1343 CROWN HILL AVE. 'Phone 53291.

TO LET—LOWER 5-ROOM FLAT IN A-1 condition, close in. 959 VALENCIA ST.

TO LET — MODERN FLAT, 5 ROOMS, near Angels' Flight. 430 W. THIRD. 22

TO LET—4-ROOM UNFURNISHED FLAT, 507 W. 10th St. TEL. 21567, EDWY. 3616. x*

TO LET—
Flats.

329-331 West 11th st., 7-room upper flat, renovated throughout.

330-334 West 11th st., 6-room cottage, in good condition, close in.

415-417 California st., 5-room lower flat, 2 blocks from court house.

LEE & McCONNELL & CO.,
311-313 Douglas Bldg. x*

TO LET—NEW MODERN COTTAGE-FLATS, $17.50, 4 rooms and bath, wall beds, Ruud heater; $17.50, 6 rooms and bath, near Echo Park; $25, 7 rooms and bath, never occupied; $30, 4 rooms and bath, Hope st., near Pico; $32.50, 4 rooms and bath, near Echo Park; $35, 4 rooms, up to date, 20 minutes to 4th and Hill sts. BRAINERD & 912 Central Bldg. F1642, Main 231. x*

TO LET—BEAUTIFUL BRAND NEW 6 AND 7 room French flats, strictly modern, up to date in every particular; many new and novel features; don't fail to see them before renting. These French flats constitute complete homes, and are provided with garage if desired. Open. 822 HARVARD BLVD. Phone Temple 275. 20

TO LET—IN WESTLAKE SECTION FIVE-room modern sunny south flat. Individual entrance, large living room, and fireplace. Den with wall bed, bedroom, dining room, kitchen and butlers pantry. Strictly first-class. Adults, apply 722 VALENCIA. x*

TO LET—CLOSE-IN, FIRST-CLASS 4 AND 5-room flats, in a healthy and respectable neighborhood; rent from $18 to $26 and no car fare to pay. Phone A7294. Call between 11 and 12 a.m., and 3 and 4 p.m. HUBBELL INVESTMENT CO., 502 Bullard Blk.

TO LET—TO ADULTS; EAST FRONT, SEVen room flat, between Westlake and Sunset Parks; 1 minute from many car lines on 9th st.; all hardwood floors; wall bed; mantels; mirrors; new and good. Particulars, PHONE 51586, 611 CORONADO ST. 24

TO LET—FOUR NEW EAST FRONT FLATS, 5 room flats; possession November 1st; elegantly built; ideal for adults; two minutes' walk north of Westlake Park; particulars PHONE 51586. 23

TO LET—NEW 5-ROOM FLAT, WITH BATH and water heater, wall bed, buffet and cabinet kitchen, well ventilated, best car service. Adults, $12½ S. MAIN, low rent to steady tenants. Adults.

TO LET—$14 TO $15 MONTHLY, STRICTLY modern 6-room flats on W. First and Diamond sts. Apply 911 DIAMOND ST., for key. West Second-st. car to Figueroa. Main 2043. *

TO LET—WHY NOT LIVE IN TOWN? 5-room upper flat, strictly modern. 430 N. Hill, opposite High School. Owner, M. E. HILLIS, Times. 20

TO LET — BEAUTIFUL CARLETON, 3 rooms, bath, porches, $15 month, walking distance; also 2 furnished. 222 N. GRAND AVE.

TO LET—LOWER FLAT, SIX ROOMS, ALL conveniences, $20 to a satisfactory tenant. See owner or telephone H. L. PAYNE, 1218 BURLINGTON AVE. x21

TO LET—SOME FINE UNFURNISHED flats in the Westlake district, both main or on lease. WESTLAKE REALTY CO., 636 S. Alvarado. Phone 51132; Temple 1500. 20

TO LET—MODERN THREE-ROOM FLAT, $9 month. 1511 NEWTON. 24

TO LET—
Furnished Flats.

TO LET—A COSY 3-ROOM FLAT, BEAUTIfully and expensively furnished in choice part of Westlake district; will lease for six months or more; adults only. 1220 S. ALVARADO ST. 'Phone F4695. 21

TO LET—COMPLETELY FURNISHED 3-room cottage flats, $12.50 and $11.; large yard, free water; children allowed. 101 E. AVE 36, corner Pasadena ave. 21

TO LET—4-ROOM UPPER COTTAGE FLAT, completely furnished, bath, pantry and screen porch. Every room sunny, separate back yard. 1200 W. 12TH. 20

TO LET—4-ROOM FLAT, BEAUTIFULLY furnished; furnishings for sale cheap; rent $25 per month. 814 E. 11TH. 20

TO LET—FLAT, FURNISHED, BEAUTIFUL; eight rooms, modern, bath. 827 LINCOLN, near 9th and Figueroa sts. 20

TO LET — 4-ROOM MODERN FURNISHED flat, completely furnished; good location, 233 S. FLOWER ST. Rent reasonable. 21

TO LET — 4-ROOM MODERN WELL-FURnished flat; new and complete. 'PHONE F3765. 21

TO LET—4-ROOM FURNISHED FLAT, ONE block from Westlake Park. Inquire 2222 W. EIGHTH ST. 23

TO LET—4-ROOM FURNISHED FLAT; 1 block from Westlake Park. Inquire 2222 W. 6TH ST. 30

TO LET—5-ROOM MODERN FLAT, FULLY furnished, $35. No children. 546 S. HOPE.

TO LET—COSY 5-ROOM FURNISHED FLAT, $15. 1100 EAST 12TH., west of Central. 21

TO LET—
Apartments Furnished. And Unfurnished.

TO LET—845 S. HILL, THE PERCIVAL.
Furnished apartments in largest and most perfectly appointed apartment-house in the West; single or en suite, with or without private baths and buffet kitchen; amusement hall, roof garden. Exceptional location. *

TO LET—
BYRAM APARTMENTS.
Lovely 2-room apartments, sunny, large kitchens, gas range, everything furnished complete, $14 to $16. 1027 BYRAM. W. 11th-st. car. 'Phone 53479. 26

TO LET — CALDWELL APARTMENTS, 128 E. BROCKER SWAY, new 2-story fireproof brick buildings; 2, 3 and 4-room apartments, completely furnished; $2.50 and up per week. Electricity, bath and laundry free. 'Phone F1194. x*

TO LET—AT MONTHLY RATES, 6-ROOM APARtments, very neat, especially ventilated; large porches.
EVERY APARTMENT IS SUNNY.
136 NORTH BEAUDRY AVE. Main 2043. x21

TO LET—
SCHERMERHORN INN
Apartments, new and thoroughly renovated; steam heat. C. P. SCHERMERHORN, Prop., corner Potter Park ave. and Francisco st. 21

TO LET—
WESTLAKE DISTRICT.
OLIVER APARTMENTS.
CHOICE LOCATION,
730 BEACON ST. *

TO LET—2 MODERN FURNISHED APARTments, 2 rooms and bath each; only $16 per month; also a 2-room and bath furnished cottage, close to bath-house, Ocean Park. OWNER, 51589, Los Angeles. 20

TO LET—THE WAYLAND APTS.
Beautifully furnished 2 and 3-room suites for light housekeeping; private bath; everything new, close. 533 S. HOPE ST. *

TO LET — FINE MODERN APARTMENTS, high on hill; beautiful view; fine air, $16 to $12 monthly; 2 and 3 rooms. 1125-1127 and 1141 W. FIRST ST. x21

TO LET—THE ZENA APARTMENTS, 1911½ S. Grand; 2-room apartments, $15 per month; single rooms, with or without bath. PHONE 24960. 20

TO LET—$25, $30, FURNISHED 4 ROOM suites unusually well lighted. WALL BEDS, CROWN HILL APARTMENTS. Phone 53291. x*

TO LET OR DESIRABLE THREE-ROOM apartment in a private home, east, south and west exposures. All conveniences. 530 GRATTAN ST. 20

TO LET—FREDEMMA APARTMENTS, 3 and 5-room housekeeping suites; steam heat, private baths; both 'phones; all outside sunny rooms. 145 W. 15TH ST. 20

TO LET — "SAN REMO," 2, 3 ROOMS, bath, complete for housekeeping; new, bright, clean, electric lights; $12, $15. 463 BIXEL ST., W. Sixth cars; 5 minutes. 20

TO LET—OCEAN PARK, 3 AND 4-ROOM completely furnished apartments, $7 to $14 per month; two double beds, gas electricity. 'PHONE 71712. 20

TO LET—FERN LEAF APARTMENTS; 3-room suites, 2 wall beds, private bath, beautiful view of mountains. W. Sixth-st. car to Lucas. 'Phone Main 8036. 475 HARTFORD. 17

TO LET—CRESTHOLME, 621 W. FOURTH. Two-room apartments, French windows opening on balcony; steam heat; hot water; sun parlor; guest parlor; central; healthy; quiet. 20

TO LET—ELEGANT NEW SUNNY 3-ROOM apartment, with bath, in large private home; choice locality; walking distance; $27.50; adults. Main 4786. 1119 W. SIXTH ST.

TO LET—HOME 51924. THE ELDEN. NEW building, heated; choice location; reasonable rates. 1402 ELDEN AVE. W. Ninth-st. car, one block south. x21

TO LET—HALE APTS. NEWLY FURNISHED 2 and 3-room apartments; steam heat; private bath. 1414 W. 10TH ST. Bdwy. 2461. 51288. x*

TO LET—ATTRACTIVE FURNISHED apartments, Highland Park. 5154 PASADENA AVE. Special winter rates. East 466, 20

TO LET—DOUGLAS APARTMENTS, 624 W. Tenth, cor. Flower. Modern 2 and 3-room apartments, $13 to $35. Laundry, bath, 'phone, etc. 26

TO LET — FURNISHED APARTMENTS, new and complete, off South Orange Grove, 490 MAYLIN ST. 26

TO LET—THE MOST COMPLETE 2 AND 3-room suites in Highland Park. 128 EAST AVE. 57. Phone East 2977. 20

TO LET—FURNISHED ROOMS, SINGLE and en suite, with housekeeping privileges, at 713 S. HOPE ST., opposite Y.M.C.A. 22

TO LET—FINELY FURNISHED APARTments; piano; walking distance. 905 FLORIDA ST. 22

TO LET—THE IOLA APARTMENTS—
3-room apartments, modern; also sunny single rooms. 1227 S. LOS ANGELES ST.

TO LET—NEW VALDEZ, 812 S. CORONADO st. near Westlake Park, 2 and 3 rooms, all outside, furnace; a quiet home. 53406. 21

TO LET—FURNISHED APARTMENT, 2 rooms, beautiful home, Westlake, walking distance; adults. 767 GARLAND AVE. 24

TO LET—BROADWAY COURT, 207 N. BROADWAY. Central, new, moderate. Rooms, suites, apartments. x*

TO LET—
Apartments Furnished. And Unfurnished.

TO LET—MODERN APARTMENTS, FURnished complete, especially ventilated, beautiful convenient arrangements, large grounds, flower birds. WE CAN LOCATE YOU anywhere YOU WILL BE SUITED.
$11—1023 W. First st., for couples.
$11—1127 W. First st., 2 double beds.
$11—1137 W. 1st st., 2 double beds, GOLETA
$11—1139 W First st., fine view, MICHIGAN
$14—1137 W. 1st st., splendid rms., LUCERNE
$10—1141 W. 1st, beautiful view, ST. LOUIS
$14—204 N. Fremont, large grounds, GENEVA
$17—213 N. Fremont, 3 rooms, HELVETIA
$14—218 N. Fremont, 2 double beds, RAMONA
$14—222 N. Fremont, 2 double beds, GAVIOTA
$12—911 Diamond, very neat, PORTLAND
$20—1126 Mignonette st., OAKLAND
$14—812 W. Fourth, private baths, SEATTLE
$12—327 S. Figueroa, very close in, TAFT
$15—324 S Figueroa, ROOSEVELT
$12—150 N Beaudry, verandas, CHICAGO
$10—1023 Colton st., large rooms, FLORENCE
$10—1003 E. Ninth, very fine, BOSTON
$10—1013 E. 9th, very desirable, NEW YORK
$10—926 Crocker st., for couples, PITTSBURG
$14—712 Ceres ave., ALHAMBRA
$12—944 Francisco, just opened, MARENGO
$900—1134 W. 7th, special service, PARK
T. WIESENDANGER,
Room 311, 207 S. Broadway. A3942. Main 2043.
Branch office, 1017 W. First. x*

TO LET—
NEW APARTMENTS.
THE RAJAH, 811 UNION AVE., NOW OPEN. ELEGANTLY FURNISHED, STEAM HEAT, JANITOR SERVICE, SILK FLOSS MATTRESSES, EVERYTHING. N. E. W. STRICTLY HIGH-CLASS. MAKE YOUR SELECTIONS NOW. *

'PHONES 53959, TEMPLE 7.

TO LET—
OAKLAND APARTMENTS.
PRIVATE BATHS.
$20 monthly, elegantly furnished 3-room apartments, very convenient, homelike, convenient; all modern improvements installed. 1134 MIGNONETTE ST. West 2nd st. car to laundry ave. A3643. x21

TO LET—
PORTLAND APARTMENTS.
COSIEST AND NEATEST
APARTMENTS.
A LITTLE HOME COMPLETE.
MONTHLY—$16—$20—$18—$10—MONTHLY.
911 DIAMOND ST.
A2042. MAIN 2043.
WHY PAY CAR FARE? x*

TO LET—
PARK APARTMENTS.
Palatial. For wealthy people. JUST OPENED. The latest and most complete apartment house in the city. PRIVATE TELEPHONE LINE to each apartment. Beautiful grounds. SIGHTLY location, 1134 W. 7th st. Take West 7th st. car to 7th and Bixel sts. x21

TO LET—NEW, MODERN APARTMENTS, $5 per room for the up to date apartments, 4 flats or 16 rooms, hardwood floors, disappearing beds, baths, Ruud heaters, near city park; 20 minutes to Hill and 4th sts., 2 car lines, 5c. FURNISHED if desired at reasonable rates. BRAINERD, 913 Central Bldg. F1632; Main 231.

TO LET — THE SAN DONA; SWELLEST arranged new, modern apartments in the city; every suite a corner, large sunny room, famed oak furniture; artistic carpeting and tinting; large porches; social rooms and light halls; reasonable prices; special rates to permanent people. 1404 W. 7TH ST., near Valencia. x21

TO LET—
MAGNOLIA APARTMENTS.
"The house of sunshine and cleanliness."
Newest and most elegant apartments in the city; elegant hall, lobby and billiard-room; private 'phones, steam heat, good service, close in; moderate prices. A1462. 1010 W. THIRD ST. 24

TO LET—MICHIGAN APARTMENTS.
1121 FIRST ST.
$30 monthly, the BEST apartment for the LEAST money. Prominent location, beautiful view. Everything complete. Cosy, new, especially ventilated. W. Second st. car to Boylston st.

TO LET—ST. MARTINS.
631 Kip street, one block west of Figueroa and one-half block north of Seventh; easy walking distance of downtown. Furnished 3 and 4-room suites and very desirable single rooms. Large porch and pleasant parlors. 21

TO LET—PITTSBURGH APARTMENTS,
826 CROCKER ST.
Cosy, neat, new; a little home; complete in 2 rooms.
MONTHLY—$10—$10—$10—MONTHLY.
x21 THE BEST FOR LESS.

TO LET—
HENSHAW APARTMENTS,
713 California Street.
2-room furnished apartments; all modern conveniences; steam heat.

TO LET—THE ARLINGTON GRAND APARTMENTS, 2825 S. Grand ave., 'Phone So. 7001. The new apartment-house, the highest grade. Every modern convenience. Reasonable rates. Take Grand-ave. car. x*

TO LET—THE ALBANY, 839 ALBANY ST., $12.50 and up, 2 and 3-room housekeeping apartments; all outside rooms, nicely renovated; modern conveniences, 6 blocks west of Figueroa. W. Ninth st. car. MAIN 5015. 24

TO LET — $10 TO $18 MONTHLY; FINELY furnished apartments; large rooms; special ventilation; central location; large grounds, flowers, aviary, small car; large families; West Second-st. car to Fremont. 264 N. FREMONT. x21

TO LET—FURNISHED APARTMENT FOR housekeeping, 1192 neighborhood. West 1585. 1192½ W. ADAMS. 20

TO LET—
Rooms and Board.

TO LET—HOTEL SOUTHERN.
Open for the winter season. Warm rooms, with the best of table board. One of the best family hotels in the Westlake district.
HOTEL SOUTHERN,
Seventh and Westlake ave.
Home 51840; Sunset Temple 787. *

TO LET—CHARMING COUNTRY HOME, ON foothills, 3 miles from Santa Monica; elevation 800 ft.; fruit, vegetables, etc.; tennis court, good auto barn, ideal place for convalescents; recommended by leading physicians. For particulars, apply CAPT. MORRIS, Sawtelle P.O. *

TO LET—ROOMS AND BOARD IN BEAUTIfully FURNISHED HOME, QUIET, NEW, HIGH GROUND, WALKING DISTANCE; BEST NEIGHBORHOOD, FURNACE HEAT; OFF CAR LINE 1 BLOCK; LOVELY HOME FOR GENTLEMAN. NOT A BOARDING-HOUSE. 51808. 20

TO LET — NICE ROOMS IN BEAUTIFUL home, also fine canvas bungalows; all advantages of farm life; raise our own fruit and vegetables; Forest car passes 20 minutes' ride; elevation 700 feet. THORNYCROFT FARM, Sunset Glendale 701. Home 822. *

TO LET—REFINED LADY OWNING own home, in country, just outside city limits; would like one or more children to board and care for. References given. Address G, box 225, TIMES BRANCH OFFICE. 25

TO LET—NICE FRONT ROOM, NEWLY furnished, for two young ladies; breakfast if desired; reasonable; no other roomers. Call 1562 W. 30TH ST. Take W. Jefferson st. car. 21

TO LET—A SPLENDID FRONT ROOM FOR two, with excellent table board, very congenial young people; real home comforts; a residential locality; $45 for two per month. 2162 S. GRAND. 'Phone 27701. 24

TO LET—LOVELY HOME, WITH YOUNG couple, for child to board; room for parent if desired; plenty fresh eggs, milk, etc.; reasonable. Call 1583 W. 35TH ST. Take W. Jefferson car. 21

TO LET — LARGE FURNISHED FRONT room, private bath, with board; also two other front rooms, furnished, with board; hot and cold water; moderate rates. 951 S. OLIVE. 22

TO LET—2 BEAUTIFUL ROOMS, ONE WITH private bath, with excellent table board in a refined, private home near 2 car lines; close in; Westlake district. 749 HARTFORD ST. 53412. 22

TO LET — IN OLD FASHIONED HOME, large rooms, large porches, large gardens, large trees, large meals and small prices. GARVANZA VILLA HOTEL, Avenue 63. 24

TO LET — YOUNG WOMAN'S BOARDING home with every modern convenience; Christian home for clerks, stenographers and working girls, $3.50 up. 514 S. GRAND AVE. 22

TO LET—ROOMS AND BOARD IN DElightful Westlake home, first-class appointments, large veranda, lawn, furnace heat. 1040 W. 11TH, foot of Beacon st.

TO LET — NICELY FURNISHED ROOM with board in educated Spanish family. Modern conveniences. Instruction in Spanish free. 2764½ N. GRAND AVE. 22

TO LET—WELL FURNISHED SUNNY room; good table board; evening dinner; congenial private family, $5, southwest. Close to cars. 'PHONE 24453. 19

TO LET—CHOICE SUNNY, NEWLY FURnished rooms, first-class people, with good board. THE HAVERHILL, 1231 West 8th st. 26

TO LET—NICE SUNNY ROOMS WITH board, good table, tennis court for guests; prices reasonable. Call at HOTEL FIGUEROA, Phone 22942. 24

TO LET — LARGE, SUNNY ROOMS, BEST table. Every convenience, close in. THE MITCHMORE, 321 W. Pico. Broadway 1703, 23214. 20

TO LET—LARGE, SUNNY FRONT ROOMS, upstairs, for two; good table; close in; private residence; modern conveniences; garage. 'Phone 24434. 745 W. 17TH ST. 24

TO LET—ROOM SUITABLE FOR COUPLE or two ladies, with good family table; half block from Grifith-ave. car. 1007 E. 9TH. 22

TO LET—NEAR WESTLAKE PARK, FOUR lovely rooms en suite or single; good home table. 823 BONNIE BRAE. 'Phone 51582. 19

TO LET—ROOMS AND BOARD AT 1023 W. 23RD. Gentlemen preferred; garage. 24

TO LET—
Houses.

TO LET—$3; 5-ROOM HOUSE, REAR OF 1264 W. 26TH ST. Gas, sink, etc. 21

TO LET—
Houses.

TO LET—
WE MAKE A SPECIALTY of renting.
WE MAKE no charge for listing.
LIST your HOUSES and property with us.
WE have the best rental system in city.
WE will rent or lease your property.
LOS ANGELES LAND IMPROVEMENT CO.,
415 S. HILL ST.
F5415—Phones—Main 5774. x*

TO LET—INVIGORATING PURE AIR; above dust and smoke; magnificent unobstructed ocean, city, mountain view, 7 minutes, via new tunnel; to Hill and 4th; new 7-room mission bungalow, strictly modern, beautiful sleeping veranda, shrubbery flowers, excellent neighborhood. Only $35. Owner, MAIN 6734. A2828. x20

TO LET—7-ROOM, 2-STORY HOUSE; ALL city improvements; partly furnished, if wanted; best surroundings; most healthful part hill section; corner, large lawn, flowers, fruit trees, $25, water paid. 507 CASCO ST. Temple st. car, or inquire 2313 LONDON ST. Main 6603.

TO LET — 8-ROOM MODERN HOUSE, southwest, high ground, $35. electricity, sewer, east front; fine view, $22.
F. J. BAUER,
622 S. Spring.
Home F76711; Main 4604. x*

TO LET—
5 ROOMS, $25.
156 W. 25th st. (old.) cheap rent to some one who will make own repairs.
THE M'CARTHY COMPANY.
x* 201 N. Broadway.

TO LET — MODERN BUNGALOW, WESTlake district. Pleasant home for small family; large, airy, sunny rooms; fine grounds; fresh paint and tint inside. Lease one year. References. JONES, 912 Central Bldg. F1822, Main 231.

TO LET—HOUSES, FLATS AND BUNGAlows.
TALBOT & CO.,
A4530. 235 H. W. Hellman Bldg. Bdway 2824.

TO LET—12-ROOM LARGE HOUSE AND grounds, with barn or garage; choice, close in location. 929 S. Figueroa st., r

Classified Liners.

FOR SALE— Houses.

FOR SALE—

12-ROOM CORNER HOME.

$22,500
$22,500.

This is a large corner residence, elegant and complete to the smallest detail. Lot is 80x135, front and sides terraced; in the rear a small park has been laid out with a large variety of trees, plants and shrubs. House is well and substantially built, hard burnt blue brick to second floor, above that cement; with wood trimmings; all downstairs rooms are finished and panneled in different hardwoods; hall in early birch; living-room in Peruvian mahogany; den in Tabasco mahogany; dining-room in quarter-sawed oak. These rooms are all panneled above seven feet high, with those various woods, and the polish is as fine and mirror-like as given any piano. Entrance of Peruvian mahogany, vestibuled and tiled, hardwood floors throughout the entire house; billiard-room on tiled floor; living-room has beamed ceilings, many casement windows. Grisby tile mantel, silk tapestry panels and frieze; very fine lighting fixtures throughout house; in Grisby tile mantel in den, with bookcases both sides, and windows above. The beautiful green frieze makes a good contrast to the Tabasco mahogany in this room. The buffet in dining-room is the finest one in the many fine homes of the city; it extends across entire end of room, and has cut-glass doors. There are beamed ceilings and a frieze of tapestry in this room. Stairway is paneled in curly birch; handsome stained glass at landing. On second floor are five bedrooms, all finished in white enamel, every door solid mahogany, with glass knobs, well decorations are of the finest—French paper in knots and basket designs. One large corner bedroom is finished with cedar-lined drawers and closets for clothing; also a slate mirror some inches. There are two baths on this floor, tiled, and fitted with most expensive plumbing; oval lavatories; beautiful tap sun or sleeping room, with movable windows and doors. Downstairs there is a reception hall with lavatory, linen pass pantry, white enamel buffet kitchen, absolutely complete; in the rear is a two-story garage, with servants' quarters above. Garage is fitted with work bench, sink and toilet; the property as buys this property gets a home ready to move into. Only the smallest detail has been looked after in connection with both house and yard. Would you like to see it?

ALTHOUSE BROS.
Members L. A. Realty Board.
SUITE 615-19-20-21-22-23.
420 S. Broadway.

Main 262 Home 10262.
X20

FOR SALE—

HOMES OF CLASS
IN
WILSHIRE BOULEVARD DISTRICT.

$7500—This one is located on a high east-front lot, overlooking the city, and contains: Living-room, 17x35; music-room, reception room, breakfast-room, buffet kitchen; very fine bed chambers and large bath. Quarter-sawed oak and maple floors throughout. All rooms very handsomely decorated. Electric fixtures of special design in silver and copper. Furnace heat in all rooms.

LET US SHOW YOU.

$9000—Located on a terraced lot, this bungalow, containing 7 rooms, commands a superb view of the mountains that cannot be cut off. Three cement verandas in front. Living-room, dining-room and den are very large and contain many attractions and exclusive features. Three spacious bedrooms, dainthy papered and finished; bath are all in white enamel, with many conveniences. Oak and maple floors throughout. Furnace.

$9250—A charming home. The walls of the living-room, which is 15x30, are very handsomely decorated in a rich old ivory blending evenly with the beams and wood work. Dining-room is paneled, has an attractive buffet and 3 windows, forming a quarter circle and extending to the floor. Three pretty bedrooms, each decorated in good taste, plenty of closet room. Sewing-room with chest of drawers and large closet. This opens out on a sleeping balcony. Electric fixtures and hardware are of copper, brass and cut glass. Furnace piped to each room.

TERMS WILL SUIT YOU.

INSPECTION INVITED.

Automobile will call for you.

L. B. LESPINANCE & CO.,
403 CENTRAL BLDG.
TEL. F5945.

FOR SALE—

WEST ADAMS HEIGHTS.

BEAUTY 10-ROOM HOUSE.

$12,500—We are instructed by owner to sell the most beautiful and complete 10-room house in city for the price. It is so rarely we have a house of this superb quality to offer that it is a real pleasure to advertise and show it. Lot is large, 75x169, surroundings first-class and close to car line. Stone and cement porch and steps, porte-cochere, cement drive and garage. Hardwood floors throughout the large living-room, reception hall, library and dining-room, finished in Peruvian mahogany and panneled in oak, with beamed ceilings. Elegant lighting fixtures of hammered copper, heavy imported paper on walls. There are 5 fine bedrooms, two baths (in white enamel and dainty paper effects, also fine large screened sleeping balcony. Furnace and automatic water heater. House just completed and ready to move into. This property is worth $15,000 and if you are interested you should let us show it to you early as possible.

WILSHIRE HOME SACRIFICE.

$7500—A new, modern 5-room house, within half block of the boulevard in heart of expensive homes. This house is new, never occupied, strictly up-to-date! Hardwood floors throughout, handsome fixtures, four sleeping-rooms, basement and furnace. Home is lacking one without and within. This property at $7500 is under value, and must be sold at once. If interested don't fail to let us show it to you.

ARTHUR W. KINNEY CO.,
118-19 Mer. Trust Bldg. A2421, Main 2220. X20

FOR SALE—

NEW 10-ROOM HOUSE,
WEST ADAMS HEIGHTS.
$9500.

Just being completed, in the prettiest part of the high ground district; built by day labor, and every detail of construction carefully watched and supervised by the owner; one block from Washington st. car line.

DOWNSTAIRS — Handsome reception hall, massive living-room with Grisby tile mantel and plate windows, paneled dining-room in beautifully finished woods, comfortable library and cheerful, sunny breakfast room. Well arranged kitchen and pantry. Large screen porch, with double stationary tubs and toilet.

UPSTAIRS—4 spacious sunny bedrooms in white enamel, with extra large well ventilated closets; finely appointed bathroom, linen closets and upper porch.

Especially designed lighting fixtures, expensive art and leaded glass, imported wall coverings; oak floors throughout; furnace heat; wide cement porch and porte cochere; large garage, with cement driveway. In every respect this house is excellent value at $10,000. We are authorized to deliver for $9500.

EDWARDS & WILDEY COMPANY,
Main 3307. 222 Laughlin Bldg. Home 10767.
X20

FOR SALE—

AUCTION.
FINE RESIDENCE, 426 OCCIDENTAL BLVD.
FRIDAY, OCTOBER 22, 10 A.M.

A beautiful new 10-room residence, bungalow style, modern in every detail, with 2 baths, living-room, 20-ft. dining-room, bedrooms 13x20 ft.; hardwood floors, large closets, built-in bat boxes, buffets, seats, den with writing desk, book shelves, flower windows, large bathroom, linen closets, fireplaces, furnace, cement basement, fine electric fixtures, 16-ft. cement porch, entire front, and many other fine large lot, 70x138 feet. This is one of the finest properties ever offered at public auction in Los Angeles, situated in the very finest residence section of the city, on beautiful Occidental blvd. Owner is obliged to sell, and this property must and will be sold to the highest bidder on above date. You cannot afford to miss this opportunity. A late chance for a beautiful home or safe investment. Positively goes to the highest bidder.

Take W. Sixth st., Melrose ave. or Ardmore ave. cars. Terms announced day of sale.

RHOADES & HULL,
Successors to Rhoades & Rhoades,
Auctioneers.

FOR SALE—NEW 9-ROOM BUNGALOW, ON Huntington Drive near Oneonta Park; just being completed; east front lot, 65x125; large garage; this beautiful home has a lovely situation and scenic environment; only 15 minutes from city with best car service in the district; price $7500; $2000 cash. There is a living-room, reception-room, dining-room, kitchen, bathroom; 4 bedrooms, screen porch, cellar with two entrances; 2 laundry trays; 2 lavatories, 2 toilets; has a very striking and attractive front, finished with white brick; large cement porch with porte-cochere; the house is decorated beautifully and everything in the best and strictly modern, with hardwood floors throughout; built by day labor by the owner. This description but slightly suggests the real beauty of this handsomely appointed home. If you are looking for something of this kind we know you will be pleased with this place and location. BENSINGER, owner and builder, 12677, L. A.

FOR SALE— Houses.

FOR SALE—HOUSES BY OWNER IN MINES & FARISH.

One of the beautiful streets near 28th and Hoover; 5 rooms, extra large; 4 large porches, fine sleeping porch, splendid cemented basement and furnace; living-room 18x30; dining-room 17x18-6; library, built-in bookcases and buffet built in in dining-room; fine lighting fixtures; emergency gas light in every room; also fuel gas in each room; one bedroom 13.6x17.6, and one 12.6x17.6, and other bedrooms in proportion. Large, well-lighted kitchen and butler's pantry; cemented front porch, with massive pressed brick pillars.

There are too many talking points about this house to attempt to write them, but if you want a new and modern home, in a beautiful section, close to the new Christian Science Church, Girls' Collegiate and Manual Arts schools and the beautiful section in and around West Adams, at a bargain, you will have to be quick, because this place will sell at this price very, very soon.

PRICE $7250.
LOT 50x150.
$2250 CASH.
BALANCE TO SUIT.

Owing to circumstances, owner compelled to sacrifice this elegant new two-story, nine-room house, well located on Leighton ave., close to Agricultural Park. It is an exceptionally well-built house and is very conveniently arranged. On first floor is large living-room, 16x20, connecting with dining-room, 16x15, both handsomely finished in full mission and quarter-sawed oak, cabinet kitchen, breakfast-room and den. On second floor are four large, light, airy bedrooms, elegant bathroom, large hallway and sleeping balcony. Large cement basement, and house piped for furnace throughout. Lot is 50x154 to alley and handsomely treated with beautiful lawns. Don't fail to see this before purchasing.

IT PAYS TO SEE US.

EDWARDS & WILDEY COMPANY,
Main 3307. 222 Laughlin Bldg. Home 10767.
X20

FOR SALE—

$200 CASH.
BALANCE VERY EASY PAYMENTS.

A most magnificent home, on high, sightly east-front lot, 171 feet deep, with unobstructed view of mountains. 1240 Alta ave., near Pico.

First floor has large reception hall, living-room, dining-room, den, breakfast-room, and the cabinet kitchen; two large screened sleeping trays on screen porch, with extra lavatory. Second floor has four large bedchambers with extra large closets.

This home was built by day labor of select material, hardwood floors throughout; all the built-in, paneled and beamed features. Gas and electricity, of course.

Street is highly improved, wide parking planted with flowers and palms. Handsome electroliers through the entire street. Price only $6000, $2000 cash, balance like rent. Take Pico Heights car to Alta ave. and see OWNER AT house. 'Phone 73415.

FOR SALE—

WEST ADAMS ST. AND KENWOOD AVE.

BEAUTIFUL 9-ROOM MODERN HOME.

PRICE ONLY $7200. CASH OR TERMS.

AT LEAST $600 UNDER REAL VALUE.

Hardwood floors throughout, furnace, beam ceilings, paneled walls in library and dining-room. Cement and stone porch; inclosed sleeping-porch. One of the most modern homes in the West Adams district.

Occupied by the owner but a short time, who had to return East. This is one of the best buys in the city today.

Telephone 72999, or see MR. GOODWIN, at

LOS ANGELES INVESTMENT COMPANY,
A3118. 338-337 S. Hill st. Main 7248. X

FOR SALE—

ONLY $14,500.
ONLY $16,000.
INCOME $14400.

NEAR ALVARADO TERRACE.

A HIGH-CLASS INCOME PROPERTY.

Strictly modern, up-to-date, 4 apartments. Imposing exterior.

Built out of the highest-grade material; oak floors, built-in buffets, bookcases, one patent wall bed in each apartment, etc., etc. Large cement porch, east front; lot 50x146.

THIS IS A SPLENDID BUY.

For more particulars see E. F. KOSTER, with

W. I. HOLLINGSWORTH & CO.,
Established 1896.
313-314 Wilcox Bldg.
Main 1263. Home 10777.
X20

FOR SALE—

$13,500—

The one best buy in the Wilshire district; 12-room house, with 2 baths; lot 80x185. There are 5 bedchambers, with large light, cedar-lined closets; baths are spacious and most conveniently arranged; 2 reception halls, dining-room; living-room 18x30, with fireplace; hardwood floors throughout, massive stone mantel, beamy ceilings, writing desk, seats, bookcases, large lighter closets, small front buffet, separate sideboard; three large bedrooms, buffet kitchen; bath and center hall in white enamel; stairway from large breakfast-room may be used as fourth bedroom. PITSBURG REAL ESTATE CO., 211-217 Laughlin Bldg.
X20

FOR SALE—MUST GO EAST; NO FAKE; and must sell my fine, new bungalow; 5 nice rooms; oak floors in three, wall bed in den, fine electric fixtures, beautiful buffet, mantel, bookcases, writing desk, window seats, etc.; thoroughly modern and first-class. An ideal little home, which will please you; only $2500; nothing else like it for the price in Los Angeles; pay what cash you can, balance like rent. Come prepared to make deposit; must sell at once. Call 151 W. 6th ST. Take Monets-ave. car, marked 51st st., to Lorraine Walk, go south.
20

FOR SALE—

A BEAUTIFUL BUNGALOW.
JUST COMPLETED.
READY TO OCCUPY.
EVERY CONVENIENCE.
THOROUGHLY PRACTICAL.
IT IS A BEAUTY.
IT IS YOURS
ON THE EASIEST TERMS.
SEE OWNER'S.
HOPPER-McFARLAND CO.
A3261. 402-6 LAUGHLIN BLDG. MAIN 241.
X

FOR SALE—$1600. FOUR-ROOM BUNGALOW.

Living room, dining room, bedroom, kitchen, two closets, bath; plastered. Several orange trees in bearing; fine place to live; only about thirty-minute ride on the Alhambra car. Will sell this place for $25 cash, balance $15 monthly and interest. Why not own your home and be independent? Call and let me show you this bungalow. Room 311 Merchants' Trust Bldg., 207 S. Broadway. A2043, Main 1943. See MR. FRYE.
X20

FOR SALE—GENUINE (SACRIFICE;) FOR immediate cash sale; must and shall be sold; 5 rooms, all conveniences; fine location; Grand ave. near Federal Building and Courthouse; your bid is my price. 'Phone SOUTH 174.
20

FOR SALE— Houses.

FOR SALE—

FORCED SALE.
FORCED SALE.
ONLY $4500.
ONLY $4500.
TERMS.

New, modern, 9-room residence; 4 large bedrooms upstairs and 1 bedroom downstairs, etc., etc. Large garage, etc., etc., highly improved lot, 50x135.

Must Be Sold at Once.
Photo at our Office.
See E. F. KOSTER, with
W. I. HOLLINGSWORTH & CO.,
Exclusive Agents,
313-314 Wilcox Bldg.
Main 1263. Home 10777.
X20

FOR SALE—

TYPICAL BUNGALOW.
A BEAUTY.
SIX-ROOM MODERN BUNGALOW
ON HALF ACRE OF LAND.

This bungalow is just finished and is up-to-date, and the acre of land is unsurpassed. If you want a home with charming surroundings, buy this.

Running time of cars 20 minutes; fare by book 10 cents; gas, sidewalks, purest water in Southern California; healthful elevation and without question the choicest suburban property joining Los Angeles; price only $3300; $600 down, $30 monthly, including the interest. Home 51040. GEO. W. MOORE, 222 Pacific Electric Bldg. B'dway 2462.
X

FOR SALE—

Buy before the prices go up; we have built 11 elegant bungalows on our new tract and are selling them $500 below value, in order to get it started; 6 have been sold and after the other 5 are gone the price will advance. Lumber has already advanced. You will want one then at the advanced price us the tract is in the closest to society, where there will be nothing cheaper than a $2500 bungalow.

It is at any rate worth investigating and all we ask is to show you. Agent at tract Sunday and all next week, 28th and Western ave.

BUNGALOW CONST. CO.,
102 Security Building.
X22

FOR SALE—

We are now building a beautiful 8-room 2-story house, S. Pasadena district, adjoining Oneonta Park, that will make a splendid home. Lot 50x150, living-room 20 feet long with artistic fireplace, den, large front porch, 4 sleeping rooms, second floor, with large sleeping out porch, hardwood floors, beamed ceilings, built-in bookcases and buffet, bedrooms and bath white enameled. Gas, electricity; twenty minutes' ride out, finest part of Southern California. $5200, easy terms. Let me show you.

LINTON TEDFORD,
F5979; Main 855. 421 Security Bldg.
X

FOR SALE—$1350.

$100 Cash, $20 Monthly.

Right now will buy the like of which has never been offered in Los Angeles. We've sold over 30 bungalows in one of our tracts the last three months, and we are selling every day on another 50 in our new field of operation out West Washington st.; 5-cent fare.

5-Room, Strictly Modern Bungalow.

Fireplace, buffet, screen porch, etc. Several plans at our office. A complete home, like rent. Make your wife happy in a home of your own. We are certainly doing the house business.

STRONG & DICKINSON, 147 S. Broadway.
X

FOR SALE—

BEAUTIFUL HOME.
ONEONTA PARK, SOUTH PASADENA.
$6500. Terms.

This is a seven-room house, modern in all respects, large porch, two toilets and bath, hardwood floors, lot 90x140 ft., large orange trees on the property. The neighborhood is exclusive and high-class. Convenient to schools and churches.

This is a great bargain. A pleasure to show it to you.

HERBERT J. VATCHER, JR., & CO.,
421 Security Bldg.
'Phones Main 8172. F3158.
X21

FOR SALE—

WE BUILT ONE FOR YOU.

YOU CAN PAY LIKE RENT.

$1625.
$1750.

Ready for your inspection. Two fine bungalows, plastered and tinted, fireplace in living room, electric lights, telephone, good location, 23 minutes from Third and Spring on 5 cent car fare and good service. Both sns. Buy direct from OWNERS, 243 Douglas Bldg. Phone A1925.
X

FOR SALE—SOME BARGAINS AND SNAPS NO BETTER SECURITY THAN REALTY. MORE PROFITABLE THAN A SAVINGS ACCOUNT.

4-room cottage, $25 cash, $1600.
6-room bungalow, $50 cash, $2500.
5-room cottage, near Washington, $2000.
5-room bungalow, $300 cash, $3000.
2-story, 8 rooms, modern, 75x120, $7500.
2-story, 12 rooms, modern, snap, $8500.
S. R. cottage and 1 acre of land, $1900.
6-room new bungalow, 55x165, $1750.
Store and a 6-room cottage, cheap, $1750.
IT PAYS TO DEAL WITH THE OWNER.
Room 311, 207 S. BROADWAY.
A2043. Main 2043. See MR. FRYE.
X20

FOR SALE—

10-room bungalow, 5 bedrooms, bath, big living-room, beamed ceilings, large fireplace, den and especially attractive dining-room; also kitchen and breakfast-room; hardwood floors. This place is to be built by Saturday noon. Just completed as a home. Party leaving town. Lot 50x160; has a great many desirable features which have to be seen to be appreciated. Will be glad to show you one of the best buys in the Wilshire district.

Ask for MR. COLBY,
CHAS. S. HUBBARD CO.,
Suite 734 Security Bldg., 5th and Spring.
X20 Established 1896.

FOR SALE—135x100. FRONTING BOTH Mount Washington and Glen Albyn Drives, half block from car line. Two-story modern house, garage and summer house, profusion flowers and large trees, $9000, one-quarter cash, balance to suit. This is at entrance delightful canyon, combining city and country, only 25 minutes from center of city. Values increasing immensely. Half million dollars residence improvements in this immediate vicinity now under way. Also several exceptional lots in center of improving district. REYNOLDS, 219 Pay Bldg. F5201.

FOR SALE—

MODERN BUNGALOW, $2100. Four large rooms. Mission wood work. Plastered and tinted. Hot and cold water. Bath and modern plumbing. Electric fixtures. 10 feet of cement porch. Yard fenced. Fruit trees in fine bearing. Only $100 cash, balance $15 per month, including interest. I can't sell this but once. See that you are the lucky one by calling today.

GEO. W. MOORE, 222 Pacific Electric Bldg., Sixth and Main sts. Home 10345, Broadway 3465.
X22

FOR SALE—5-ROOM WESTLAKE RESIDENCE, NO. 619 S. BONNIE BRAE, NEAR SIXTH.

MODERN IN EVERY PARTICULAR; HARDWOOD FLOORS THROUGHOUT; DINING-ROOM PANELLED IN MAHOGANY; PLATE GLASS WINDOWS; FURNACE; NEW GARAGE; LOT 50x150 TO GRADED ALLEY; BARGAIN FRONT. AN ELEGANT HOME IN A FIRST-CLASS LOCATION, CLOSE TO WESTLAKE PARK; OWNER LEAVING THE CITY AND WILL SELL AT A BARGAIN AND ON TERMS.

FOR SALE—

12-room house, a little south of Pico, close in, 12 to 15 minutes from the business center. This property is so arranged that five rooms can be rented for $70 a month, leaving four large sunny rooms on the ground floor, three bedrooms and swing room on second floor. Solar heater, bath, all improvements in; very attractive place. If you are looking for a snap ASK FOR MR. COLBY.

CHAS. L. HUBBARD CO.,
Suite 734 Security Bldg., 5th and Spring.
Established 1896.
X20

FOR SALE—SOUTHWEST, $4000, REDUCED from $4500, $1000 cash, southwest; beautiful new bungalow, 7 rooms and large floored attic, 50-foot terraced lot, large stone and cement veranda, hardwood floors throughout, massive stone mantel, beamy ceilings, writing desk, seats, bookcases, large lighter closets, small front buffet, separate sideboard; three large bedrooms, buffet kitchen; bath and center hall in white enamel; stairway from large breakfast-room may be used as fourth bedroom. PITSBURG REAL ESTATE CO., 211-217 Laughlin Bldg.
X20

FOR SALE—MUST GO EAST; NO FAKE; and must sell my fine, new bungalow; 5 nice rooms; oak floors in three, wall bed in den, fine electric fixtures, beautiful buffet, mantel, bookcases, writing desk, window seats, etc.; thoroughly modern and first-class. An ideal little home, which will please you; only $2500; nothing else like it for the price in Los Angeles; pay what cash you can, balance like rent. Come prepared to make deposit; must sell at once. Call 151 W. 6th ST. Take Monets-ave. car, marked 51st st., to Lorraine Walk, go south.
20

FOR SALE—

A BEAUTIFUL BUNGALOW.
JUST COMPLETED.
READY TO OCCUPY.
EVERY CONVENIENCE.
THOROUGHLY PRACTICAL.
IT IS A BEAUTY.
IT IS YOURS
ON THE EASIEST TERMS.
SEE OWNER'S.
HOPPER-McFARLAND CO.
A3261. 402-6 LAUGHLIN BLDG. MAIN 241.
X

FOR SALE—$1600. FOUR-ROOM BUNGALOW.

Living room, dining room, bedroom, kitchen, two closets, bath; plastered. Several orange trees in bearing; fine place to live; only about thirty-minute ride on the Alhambra car. Will sell this place for $25 cash, balance $15 monthly and interest. Why not own your home and be independent? Call and let me show you this bungalow. Room 311 Merchants' Trust Bldg., 207 S. Broadway. A2043, Main 1943. See MR. FRYE.
X20

FOR SALE—GENUINE (SACRIFICE;) FOR immediate cash sale; must and shall be sold; 5 rooms, all conveniences; fine location; Grand ave. near Federal Building and Courthouse; your bid is my price. 'Phone SOUTH 174.
20

FOR SALE— Houses.

FOR SALE—

$3650—

On 4th Ave., 5-room bungalow, new, up-to-date in every respect and is a big snap on easy terms.

$3950—

4 large rooms, new and modern, up-to-date, cellar, barn, gas, sewer, lot 50x125 on corner; big snap on terms.

Bdwy. 1462. C. E. HOPKINS.
X20 Home A2487. 205-6 Fay Bldg.

FOR SALE—BARGAIN.

8-room modern residence; must be sacrificed. This is elegant place, extra large rooms and lot 60x135, at your own price.

MAKE OFFER.
MAKE OFFER.

This means business and money for you. A pick-up for somebody. Act quick. G. W. WEIK, 315 Union Trust Bldg., corner 4th and Spring. 'Phones F6209, Broadway 3378.
20

FOR SALE—

A SNAP ON WEST JEFFERSON.
$3850.

$500 down, $25 month including interest; 2 blocks from Shrine Auditorium, a fine five-room modern home, asphalt paved street, 2 car lines, surrounding property at $100 front foot. We have 2 days more to deliver this at $3500. Or worth over $4000 today. Come and get the key. HUMMEL & CO., 644 Citizens' National Bank Bldg.
X20

FOR SALE—$1750. A GREAT BARGAIN—$1750.

A new 5-room modern bungalow, just ready to paint. Buy now and I will paint and tint it to suit your taste. Eagle Rock is growing fast. Only $100 cash, balance $15 monthly and interest. Will furnish free water from our own well. Good car service, and ideal place to live. This is a snap. Room 311, 207 South Broadway. A2043. Main 2043. See MR. FRYE.
X20

FOR SALE—

SIERRA PARK.
PASADENA SHORT LINE.

New 5-room modern bungalows $2500; $250 cash and $25 monthly. Now building 75; trees and lawn, sidewalks and curbs. Only 14 minutes from First street. 400 cars daily. If you are wanting a new home see me.
20045. GEO W. MOORE,
Broadway 2462. 222 Pacific Elec. Bldg.
X21

FOR SALE—BUNGALOW NEAR MONETA AVE.

$100 DOWN. $100 DOWN.

Balance same as rent; just completed, beautiful 6-room bungalow, hardwood floors in 2 stories, strictly up-to-date, fireplace, beamed ceilings, built-in bookcases and buffet, bedrooms and bath white enameled. Gas, electricity; twenty minutes out, finest part of Southern California. $5200, easy terms. Let me show you.

LINTON TEDFORD,
F5979; Main 855. 421 Security Bldg.
X

FOR SALE—

NEW FOUR-ROOM BUNGALOWS.
$1100—$50 DOWN, $15 MONTHLY.

This $15 monthly includes the interest. 50-foot lots, sidewalks, etc., and only 3½ blocks from yellow car line. These bungalows will be finished this week. Do you want one? If so, call and see me at once.

GEO. W. MOORE,
Home 10345. 222 Pacific Electric Bldg.
X20

FOR SALE—NEW MODERN 10-ROOM house; large, airy rooms and clothes closets; commodious bath, hardwood floors throughout; spacious hall; handsome mantel and fixtures; concrete cellar, with compartments, under entire house; Ruud heater, furnace; 60-ft. frontage; improved grounds; price $10,500; terms; $3000 cash, or equivalent in lot, same district, balance arranged to suit. Apply OWNER, 525 Hobart blvd.
20

FOR SALE—NO AGENTS.

8 ROOMS, 50x150; PRICE $8000.

ONLY $150 DOWN.

CLOSE IN, ANGELENO HEIGHTS.

Address F, box 32, TIMES OFFICE.

FOR SALE—THE BEST LITTLE BUY IN the southwest on a wide oiled street; gas, sewer, all paid, curbed, sidewalks, 5-room California bungalow on rear, trees, chicken yard, fine, large, electric lights, telephone, some dishes, all for $1400, $150 cash, $15 per month; going away and must sell, don't pay rent, get a home. McFATRIDGE COMPANY, 325 Douglas Bldg.
X20

FOR SALE—HIGHLAND PARK, OWNER. 4-room modern, double, clean corner, 60-foot street, choice roses, vines, trees, etc.; fine business place, or fine rental property; gas, bath, etc., in house; price this week only $1700. Come out today and see this pretty place. It is a positive bargain. See BAILEY, corner New York street and Avenue 57. Take yellow Garvanza car, via New York street.
20

FOR SALE—GREAT SCOTT! LISTEN TO this. Two fine bungalows to be sold for any reasonable offer above the mortgage. Owner going east. Six rooms, strictly modern, southwest; 5 rooms, modern; cozy as a dream. Euclid Heights. Here is the chance to make money. You are looking for property below the market.

WESTERVELT, 222 Merchants' Trust Bldg.,
X22 A4813, Main 8792.

FOR SALE—$3900; $100 TO $250 CASH, BALance $30 month; 5-room modern bungalow, cabinet kitchen, built-in buffet, hardwood floors; exquisite beautiful home; brand new, just finished. See house at 1647 Lanfranco st., Boyle Heights. Take Euclid-ave. cars, get off at Lorena st., walk north to Lanfranco; key to house. MATTHEWS & MATTHEWS, Owners, 505 Douglas Bldg.
X

FOR SALE—$1700; 4-ROOM COTTAGE, CORner.

$2000—Modern; 8 rooms, concrete; corner.
$5000—7 rooms, concrete, southwest.
$3300—4 rooms, modern; hardwood floors.
$2000—5 rooms; Vernon ave.
$2300—6 rooms; very nice, Vermont Square. Many others. RAND & CO., 420 Bryson Bldg. 'Phones F7261, Main 3450.
20

FOR SALE—FURNISHED BEAUTIFUL; 8-room; new, modern 7-room cottage, built for home; beam ceilings, paneled walls, built-in buffet, bookcase; plate glass front; rock mantel, hardwood floors throughout; cabinet kitchen; nice, concrete cellar, 16x18; laundry trays, barn, lawns, trees, shrubbery; plants, flowers; large lot; price $4750. OWNER, 329 W. Vernon.

FOR SALE—ELEGANT 6-ROOM BUNGAlow, hardwood floors throughout, except bathroom and kitchen which have cork linoleum; fine stone mantel, swell fixtures, white enamel bath and kitchen, gas water heater, brick front and cement porch. Lot 40x125, south front. Will sacrifice for $3950. Small cash payment. FRED A. RIPLEY, 29th and Western ave. Phone West 4584.

FOR SALE—A NEW 6-ROOM BUNGALOW, hardwood floors, beam ceiling, paneled walls, fireplace, built-in bookcases, etc., cabinet kitchen, swell plumbing, brick porch, cement walk from north front lot; in the swellest part of the southwest; only $3850; $900 cash, balance monthly. SOUTHWEST REALTY CO., 54th and Vermont ave. South 6833.
20

FOR SALE—5-ROOM MODERN COTTAGE, lot 50x150; on E. First-st. car line, $100 down, $15 per month; 5-room modern cottage, lot 40x135, $100 down, $20 per month; 6-room modern bungalow, lot 40x135, $2500; $100 down, $25 per month, 54th st., near Central; 2 5-room modern cottages, lot 40x120, $1400, $100 down, $15 per month. Broadway 4000. C. MARTZ, 237 Douglas Bldg.
20

FOR SALE—I OWN A BEAUTIFUL NEW bungalow, eight rooms and bath; located in the Wilshire blvd. district. House perfect in arrangement and detail; built by days' labor. Ingrain carpets, ceiling. Will sell on easy first payment, and then $40 per month until fully paid. 343 CAHUENGA AVE. Sunset Temple 364. Take Western ave. car (on Broadway) to Cahuenga, then north.
X23

FOR SALE — 5-ROOM MODERN HOUSE, and 3-room California house on rear of lot, 40x180, W. Washington near Vermont. Only $3500, terms. Lot alone worth the money. Brings an income and good business location. Pick up this fine buy quick. See M'GRATH or KILPOIL with STRONG & DICKINSON, 147 S. Broadway.
X

FOR SALE—A POSITIVE SNAP; ONE OF the neatest 4-room bungalows in the southwest; beamed ceilings, hardwood floors, built-ins, perfect; price only $2350, $300 cash, balance like rent. Take Grand ave. car marked W. 48th, get off at Vermont. TRACY E. SHOULTS & CO., 4710 Vermont ave. South 406, 29071.
20

FOR SALE—E. 58TH NEAR MAIN, 5-room modern bungalow, offered by owner at sacrifice; worth $3000 now; $2000, $450 cash, balance like rent. See us on this, for it will not last long at this price.

ROTHWELL REALTY CO.,
F2511. 206 Delta Bldg.
X20

FOR SALE—FURNISHED HOUSE, SACRIfice sale; 9-room 2-story house, completely furnished, rooms new 2-room bungalow, (unfurnished) in rear; very suitable for private boarding-house. This is close-in property between Main st. and Maple ave. and 28th and 29th sts. My price is $2000; want $1000 cash, balance terms. PHONE 22782.

FOR SALE—

$1000 REDUCTION.

1279 Fifth ave, reduced to $6200 for a quick sale; $3000 cash, balance mortgage; new, modern, elegant, 60-foot lot.

SEE THIS FOR A SNAP.
Take Pico street car. HOME BUILDING CO.,
Phone 60478.
21

FOR SALE—BIGGEST BARGAIN ON SUNset blvd., this week only; am compelled and for first time to offer my fine double front corner lot, 50x250; plenty shade trees; very good; 4-room concrete house; cellar, barn, etc.; excellent district; all for $2400 cash $1200, balance easy. Address OWNER, F, box 19, Times Office.
21

FOR SALE—BARGAIN FOR HOME OR INvestment, 5-room plastered house, pantry, porch, veranda, fireplace, tinted, nicely finished; lot 40x156, fenced; walks, trees, etc.; must sell, 6804 Bonsallo ave., $1200; $150 down, Strawberry Park car to Burk Station, ½ block east; 5c fare. See it, you will buy it.

FOR SALE—HANDSOME 7-ROOM BUNGAlow, corner Leighton and Budlong, High-class throughout. Wide porches, solar heater, furnace. Lot 75x135. Lawn and flowers. Large 2-story garage (finished rooms above.) Big bargain, terms to suit.

VAIL & CRANE COMPANY, Owners.
634 S. Spring.
X

FOR SALE— Houses.

FOR SALE—2 FINE MODERN HOMES IN North Highland Park, inside the city, for sale at a bargain; four-room house, $1400; 5-room house, $1500. See these at once. WHELSEY, 600 New York st., corner Avenue 67. Take Garvanza yellow car, via New York st. 'Phone East 459.
20

FOR SALE—$2150, NEW MODERN HOME, hardwood floors, piped for furnace, fine basement, beamed ceilings, large fireplace, built-in buffet, sleeping porch. Excellently located, easy terms. C. WESLEY ROBERTS CO., 217 Citizens Nat'l. Bank Bldg. Home A4834. Main 5578.
X

FOR SALE—$600 CASH, BALANCE, $25 per month. Lot 92x128 on Normandie, close in; 4-room cottage in good condition. Fig, peach, plum, orange and lemon trees, lawn and 7 date palms. Price $2600. See W. W. WEMMOTT, with EMIL FIRTH, 319 W. 4th st. A8105. Main 2543.
X20

FOR SALE—

Between Moneta and Figueroa, near 40th st., beautiful 6-room bungalow in this section. When you see it and get the price you will buy it; see us before it is gone.

ELISHA ELDRED & CO.,
X31 320 Central Bldg. F5023.

FOR SALE—NORTH HIGHLAND PARK, $150 down, $20 monthly, including interest; 5-room modern, east front, 2 blocks to car and school; only $1600; brand new; must sell at once. Call today. W. M. RILEY, corner New York st. and Avenue 57. Take yellow Garvanza car, via New York street.
20

FOR SALE—NEW FOUR-ROOM CALIFORnia house (701 Sierra st.) lot 40x140. Price only $1150. $200 cash, balance $15 per month. Here is an opportunity to make your rent money pay for a home. NOURSE & COMPANY, 240 S. Hill. Telephone Main 8780, Home A7540; Sunset Broadway 1811.
X22

FOR SALE—HOLLYWOOD, A SACRIFICE; $550; east front 60-ft. lot; 2-story 8-room house; complete in every way; hardwood floors, built-in buffet, seats, fireplace, beam ceilings, laundry trays, barn, garage; beautifully located, north of Prospect ave., between 2 car lines. OWNER, 219 N. Gower st. 'Phone 22094.

FOR SALE—CHEAP. A NEW, MODERN five-room bungalow, large rooms, furnished or unfurnished, with good barn, and one or two acres of bearing oranges, all in fine condition, close to car line. Get off car at MAYFLOWER, MRS. J. R. CUTTING, 201 Violet ave., Monrovia.
X20

FOR SALE—BUNGALOWS FROM $1000 TO $3000; $10 to $30 cash, $10 per month.
See BUNGALOW MANNY,
409 Grosse Bldg.,
Sixth and Spring.
F1632.
Broadway 1635.
X23

FOR SALE—HOUSES.

$1400, $2000, $1800, $4500. Will sell on same terms as paying rent and give you cash prices. Properties near in, 7 to 10 minutes on street car. ALLISON BARLOW, 213 S. Broadway, room 234. Phones Main 409; Home A5091.
X

FOR SALE—DO YOU WANT A NICE HOME in a choice part of the city, 6-room house, handsomely decorated, all modern, 2 lawns, barn, furnace, garage, fruit and flowers. See owner, 1127 WEST 37TH ST. Call afternoon, 'Phone West 411.

FOR SALE—BY OWNER, MODERN 5-ROOM cottage, $2600; half cash, balance 3 years, 7 per cent.; on 50th st., 200 feet west of Central; gas, electricity, sewer, lawns, fruit trees, chicken yard, palms, etc.; lot 50x125; north front; nice neighborhood. HOME 29028.
X

FOR SALE — FIGUEROA AND 32ND ST., just west, beautiful 5½ house, bungalow type; boulder porch, garden, lot 60 to alley, genuine bargain, $4250. C. J. MOREY, with R. B. DICKINSON, 321 S. Hill st. B8260.
X20

FOR SALE—BEAUTIFUL 5-ROOM BUNGAlow, $2000, $15 W. 49th Place near Figueroa; hardwood floors, beam ceilings, built-in buffet, seats, bookcases, etc.; cabinet kitchen; fine porch; lot 50x150 and interest. J. F. PRESTON, owner, at house.
20

FOR SALE — AT SACRIFICE PRICE BY owner, new story and a half modern bungalow, never occupied, finished in white enamel; price for quick sale, $4000, part cash, balance mortgage. Come and see it, 1050 W. 28TH PLACE, city.

FOR SALE—IT MUST GO; IT SHALL GO. Fine 5-room cottage, southwest; nice neighborhood and close in; reasonable offer takes it and on easy terms; would take lot in part payment. Investigate this. 'Phone JAMES WATSON, 322 L. A. Trust Bldg.
X24

FOR SALE—LARGE 8-ROOM HOUSE, MODern; fine lawn, with 4-room cottage in rear of lot; cottage rents for $19 per month; best location; price for all $4000. BAILEY LAND CO., S.E. corner Stephenson and Euclid ave.
21

FOR SALE — PARTIES GOING ABROAD wish to sell substantially built, comfortable, 7-room house; furnished 10-room house, shop; up to date in all particulars; situated west Westlake ave. Address F, box 3, TIMES OFFICE.

FOR SALE—5-ROOM MODERN BUNGAlow, oak

Classified Liners.

FOR SALE—
City Lots and Lands.

CITY LOTS.
$10 AND UP.
$5 DOWN, $5 PER MONTH.
NO INTEREST. NO TAXES.
GOOD WATER PIPED TO EACH LOT.
ON PASADENA SHORT LINE.
3-CENT CARE FARE.
3 CAR PASS THIS TRACT DAILY.
CHURCHES. SCHOOLS.
HIGH, SIGHTLY LOTS.
NO FURTHER PARTICULARS SEE
GOLDEN STATE REALTY CO.,
PHONE, MAIN 84.
604 CENTRAL BLDG.
SIXTH AND MAIN.

A FEW CHOICE ONES
IN THE WILHELMINA DISTRICT.

Wilhelmina ave., nr. Linden	60x150
Wilhelmina ave., nr. Sixth	60x150
Wilhelmina ave., nr. Sixth	60x150
Wilhelmina ave., nr. Fifth	60x150
Wilhelmina ave., nr. Fifth	60x150
Wilhelmina ave., nr. Sixth	75x150
Wilhelmina ave., nr. Linden	75x150
Wilhelmina Corner	75x150

For full information about the Wilshire
district, see
DAVID HARRY & CO.
211 to 216 Union Trust Bldg.
Main 4083
Member Los Angeles Realty Board.
x20

FOR SALE—
WILSHIRE DISTRICT.
ON CAHUENGA BLVD.
near Third st.
ONLY $1450.
ONLY $1450.
ONLY $1450.
TERMS CASH.
A beautiful lot, high and sightly, 50x150½; best of street work, with wide parking, etc., etc.
OPEN TO BUNGALOWS.
This is absolutely the best buy in this beautiful district. This lot must be sold at once. See
W. I. HOLLINGSWORTH & CO.
House and Lot Department.
312-314 Wilcox Bldg.
Main 1382. Home 10777.
x20

FOR SALE—
WILSHIRE BOULEVARD DISTRICT.
BARGAINS.
$3000
Fine high corner, lot 72x142, commanding a fine view of the entire Wilshire district. This is a beauty and is cheap at this price.
Easy terms.
FRED'K. A. HOLMES & CO.,
213 Wright & Callender Bldg.
Main 3460.
F1354. x20

FOR SALE—
$100 a foot. Very choice corner on 7th st., close to Westlake Park. A BARGAIN.
$4500—Lot fronting on south side 7th st., opposite Wilshire Place. SOLE AGENTS.
$2000—East-front lot, 50x130; high ground, close to 9th and Catalina. Fine residence section.
$2500—West side Catalina, near 7th, 50x145.
$2700—S.W. corner on Harvard, between Linden and 6th st. A BEAUTY. 60x180.
$3450—S.W. corner on Kingsley, south of 4th street. ACT QUICKLY. 75x150.
We make a specialty of Wilshire, Westlake property. Get our prices before buying. Money to loan on real estate at low rates.
LEE A. McCONNELL & CO.,
311-313 Douglas Bldg.
Established 1888. x7

FOR SALE—
100 PER CENT. PROFIT.
100 PER CENT. PROFIT.
$1850—50 ft....Mountview at Wilshire.
$2000—60 ft....E. F., Grammercy at 9th.
$2150—60 ft....E. F. Western at Fifth.
$1900—50 ft....Harvard at Fifth.
$2550—60 ft....E. F., Manhattan and Sixth.
$2600—54 ft....Corner Hobart and Sixth.
$2000—57 ft....Adjmore near Fifth.
$2750—75 ft....Harvard at Sixth.
$2450—72 ft....Cor. Normandie at Linden.
$2500—70 ft....Cor. Wilshire and Van Ness.
$4700—60 ft....Harvard at Wilshire.
ARTHUR W. KINNEY CO.,
118-19 Mer. Trust Bldg. A2042, Main 3233.
x20

FOR SALE—
FULL INFORMATION REGARDING ALL HIGH-GRADE RESIDENCE LOTS IN THE WILSHIRE BOULEVARD DISTRICT. WE OPERATE THERE EXCLUSIVELY. AUTOMOBILE WAITING.
HARRY ANDRE & CO. 1005-1006
UNION TRUST BLDG. MAIN OFFICE
PHONES M. 4086. F****.

TRACT OFFICE AT SIXTH AND WILTON. PHONE WEST 852.
x*

FOR SALE—
BIG LOTS CHEAP.
CLOSING OUT TRACT AT BARGAIN PRICES. FINE BIG LOTS ON CAR LINE; 5-CENT FARE. TRACT BUILT UP. 4 MINUTES FROM CENTER. TAKE WATTS CAR ON MAIN TO 48TH ST. SEE AGENT, ONLY $450 EACH. ALSO, THREE NEW FOUR-ROOM CALIFORNIA HOUSES READY TO MOVE INTO, $1000 TO $1250. EASY TERMS. GUS B. HILL, 147 S. BROADWAY, WITH STRONG & DICKINSON. MAIN 1272. HOME A2722. TRACT OFFICE, SOUTH 1695.
OFFICE OPEN SATURDAY EVENINGS.
x*

FOR SALE—
OCCIDENTAL BOULEVARD.
We are the exclusive agents for that fine, big lot at the junction of Occidental Boulevard and Reno street. This lot measures 134 feet on Occidental, 163 feet on Reno, and 140 feet along the north line. This lot overlooking Sunset Park and its beautiful surroundings is an elegant site for a home. For full particulars, price, etc., see
DAVID HARRY & CO.,
211 to 216 Union Trust Bldg.
Main 4083.
x*

FOR SALE—
SIERRA PARK.
PASADENA SHORT LINE.
Big lots 30x150 feet. $550—$25 cash, $10 monthly. If you want anything between Onconta Park and Los Angeles, see me. These lots will advance in price November 1. 60 cars daily. Running time to First and Main sts., only 14 minutes.
Home 10695. GEO. W. MOORE,
Bdwy. 2463. 322 Pacific Elec. Bldg.
x21

FOR SALE—
$2450—West 23th near Cimarron. 50x125
$2300—Westmoreland near Washington. 50x162
$1900—4th ave., near Washington. 50x140
$1500—11th ave., near Adams. 50x140
$1450—5th ave., near Pico. 50x140
$1550—12th ave., near Adams. 50x140
$1300—8th ave., near 23d st. 50x150
$1250—11th ave., near 25th st. 50x140
ARTHUR W. KINNEY CO.,
118-19 Mer. Trust Bldg. A2042, Main 3233.
x20

FOR SALE—
BEST BUYS.
ARLINGTON HEIGHTS.
$1825—Sixth ave., near Washington. 50x154
$1450—Fifth ave., near Pico. 50x150
$1750—Fourth ave., near Washington. 50x140
$1500—Fifth ave., near 23rd. 50x140
$2275—Fourth ave., near 23rd. 50x144
"It Pays To See Us."
EDWARDS & WILDEY COMPANY,
Main 9307. 232 Laughlin Bldg. Home 10767. x20

FOR SALE—
ROSECRANS AVENUE.
One acre, only $450, quarter cash. This is equal to 6 large lots. Up acres on corner of South Park ave. and Rosecrans ave., at $900 per acre. High and sightly, near the 100-foot San Pedro boulevard, and near others on the hill. Only a few acres left. This is your only chance to buy acreage in that vicinity. Free tickets. Call at once on PATTON & LONGLEY, 230 S. Hill st.
x22

FOR SALE—
BEST BUYS.
VERMONT AVENUE SQUARE.
$975—West 50th st., near Budlong. 44x120
$950—West 49th st. near Kansas. 43x120
$1150—West 48th st. near Budlong. 50x120
$925—W. 45th st., near Kansas. 48x147
For property in Vermont Avenue Square
"It Pays To See Us."
EDWARDS & WILDEY COMPANY,
Main 9307. 232 Laughlin Bldg. Home 10767. x20

FOR SALE—
Acreage for Subdivision.

$300 PER ACRE
FOR
40 ACRES.
BETWEEN LOS ANGELES AND REDONDO.
CLOSE TO ELECTRIC LINE.
THIS IS THE BEST BUY NOW ON THE MARKET.
A1561. E. L. HOPPER & SON. MAIN 344.
402 LAUGHLIN BLDG
x*

FOR SALE—LARGE AND VERY DESIRABLE tract for subdivision, in the southwest, frontage on best car line in this city. NELSON BROS., Owners, 624 S. Hill st.
31

FOR SALE—
Acreage for Subdivision.

FOR SALE—OR EXCHANGE—ACREAGE ripe for subdivision, on electric line, within city limits, near by city; twenty minutes out; cheap at $10,000. Sure profit of 100 per cent, or more in this now. Owner wants residence, cash and mortgage. E. W. HAYWARD, 603 Grant Bldg.
20

FOR SALE—
Business Property.

FOR SALE—
WEST 7TH ST. WEST 7TH ST.
Opposite Westlake Park.
Widest part of 7th street.
Street paved and paid for.
Finest location for apartment-house in the city.
50x140.
PRICE $12,000. PRICE $12,000.
With 2-story, 6-room house.
INVESTORS, BE SURE AND LOOK THIS UP.
MINES & FARISH,
Sole Agent.
333 S. Hill St.
x*

FOR SALE—
CENTRAL AVE.
WEST SIDE, BETWEEN 15TH AND 16TH STS.
AT A BIG BARGAIN.
40x165.
With a 6-room cottage.
Fine location for stores or Apartment-house.
PRICE $6250. PRICE $6250.
MINES & FARISH,
Sole Agent.
333 S. Hill St.
x*

FOR SALE—
WEST NINTH ST.
$2500.
At a bargain.
Half a block west of Figueroa street, with two flats on. Will make reasonable terms. See me at once.
Price $2,500.
MR. CORNWELL,
MINES & FARISH,
333 S. Hill St.
x*

FOR SALE—
"FORTUNES IN LOS ANGELES REALTY."
FOR HIGH GRADE
BUSINESS PROPERTY INVESTMENTS,
BOTH IMPROVED AND UNIMPROVED,
IN THE DOWNTOWN DISTRICT.
SEE CHARLES G. ANDREWS, VICE-PRES.
WRIGHT & CALLENDER COMPANY,
403 S. HILL STREET.
x22 MAIN 5040. HOME 10748.

FOR SALE—BARGAINS EXCLUSIVELY.
$18,000—Big bargain on Grand ave. at Pico st., worth at least $24,000.
$16,000—Choice Pico st. frontage; adjacent property held at $500 and $600 per ft.
$11,000—Elegant business corner on W. Washington; ripe for improvement; has 2 cottages on at present; lot 87½x114; worth $15,000.
$9000—Fine apartment site, only 3 blocks from Eighth and Figueroa; lot 50x125; cannot be duplicated for the money.
$4500—Fine lot on 30th st., close in.
A3778. L. A. DOLTON & CO.,
Broadway 4538. Suite 240, Wilcox Bldg. x20
FOR SALE—BARGAINS EXCLUSIVELY.
TO SHREWD INVESTORS.
An investment with the largest rate of income in Los Angeles is to be had from an apartment house. We have some of the best locations in the close-in S.W., (walking distance), which we can deliver below their actual value, from $4500 up. Investigate; let us show you.
A3778. L. A. DOLTON & CO.,
Broadway 4538. Suite 240, Wilcox Bldg. x20

FOR SALE—
$100 A FRONT FOOT.
WE HAVE SECURED AN OPTION ON A HIGH-CLASS CORNER 7TH ST., VERY CLOSE TO WESTLAKE PARK. SEE WHAT INSIDE FRONTAGE ON 7TH ST. IS BEING HELD AT IN THIS LOCALITY, THEN COMPARE OUR PRICE OF $100 A FOOT FOR THIS SIGHTLY CORNER, AND YOU WILL GET BUSY AT ONCE. SOLE AGENTS.
LEE A. McCONNELL & CO.,
311-312 DOUGLAS BLDG.
ESTABLISHED 1888.
x*

FOR SALE—FINE APARTMENT PROPERTY, in choice neighborhood, east front, close in, on two car lines, size 100x150. This is in growing part of city as a business center. A chance to make a few bucks in a few months; price only $6750. Full particulars, see
A. T. JERGINS & CO., Suite 400,
H. W. Hellman Bldg.
x*

FOR SALE—
ORANGE NEAR UNION.
South side of this beautiful paved street; modern 6-room house, stable, corral, chicken corral; worth $1500; $1100 will get it if sold next week. Inquire 1426 E. 50TH ST. Will show you it.
33

FOR SALE—REDONDO VILLA LOT, 50x150, $100; $5 cash, $5 monthly; no interest. Inquire GEO. H. PECK CO., 303-308 Lankershim Blk., Los Angeles.
x*

FOR SALE — ALTADENA, THE FOOTHILL section of Pasadena; property for sale or rent; F. J. McNALLY, 73 N. Raymond ave., Pasadena.
x*

FOR SALE—2½ ACRES, $1400; NORTHEAST of San Gabriel, near electric. Owner, address E, box 232, TIMES BRANCH OFFICE.
x*

FOR SALE—$400; BUNGALOW, 4 ROOMS, large lot, free water, 5c car fare; must be sold; no fake; worth double. Address B, box 75, TIMES OFFICE.
30

FOR SALE—
Suburban Property.

FOR SALE—

HAWTHORNE HEIGHTS
ACRES.
Only 3 miles southwest from city limits on Redondo electric line.
$400 UP. EASY TERMS.
ABUNDANCE OF WATER.
Call at
120 W. SIXTH ST.
For information and free transportation.
ELLIS & JOHNSON,
Selling Agents.
x*

FOR SALE—BARGAIN, 9 ACRES, $4275, near electric, southeast Pasadena. Address OWNER, F, box 205, Times Branch Office.
22

HOLLYWOOD—
For Sale, Exchange or Rent.

FOR SALE—
HOLLYWOOD PLACE FOR SALE.
We are offering sacrifice in a beautiful home, about 3 acres, choice location. House contains 22 rooms, and 4 baths. We can sell this place for $27,500. This is less than cost, but eastern owner is determined to sell.
WM. R. STAATS CO.,
Sole agents,
65 S. Raymond ave., Pasadena.
x23 105-7 W. 4th st., Los Angeles.

FOR SALE—IN HOLLYWOOD, BY OWNER, the following new houses, 8-room, $3500; 7-room, on 1-3-acre lot, $3000; 7-room, $3500; 6-room, $3350; 5-room, $1750; properties all well located; will sell on easy terms; low interest. Call up Home 'Phone 57161. Will show you the property. LASHLEY.
22

TO LET—IN HOLLYWOOD; SIX LARGE room house, neatly furnished, 60-foot lot, with oranges and lemon trees. Call on Home 'PHONE 57161. LARKLEY.
22

FOR SALE—1-ACRE LOT IN HOLLYWOOD, on Wilcox st., off Sunset blvd.; price $2400; will sell ½ if desired. A. METZLER, R. F. D., No. 4, box 262.
30

WANTED—ONE OR TWO LOTS NORTH OF Franklin, west of Western, east of Vine, for cash. Address G, box 253, TIMES BRANCH OFFICE.
x21

FOR SALE—THIS IS BETTER THAN PAYing rent; a 5-room modern bungalow near Hollywood High School; price $2400; $100 cash, $15 per month. 'Phone MAIN 4758.
22

TO LET—5-ROOM HOUSE; NICE LAWN, flowers, good location; $30 month. 'PHONE MAIN 4293.
22

INGLEWOOD.

FOR SALE—ABOUT 2-4 OF AN ACRE OF land for $10 down and $10 per month, no interest, price $200 to $425. For particulars see
F. A. BUELOW,
240 Wilcox Bldg.
Main 6812. A8229.
x*

FOR SALE—A-1 ORANGE LAND, CHEAP; 160 acres, 2 miles east of Ducor, at $45 per acre; this is a buy; one-third cash; Porterville bearing orange grove, $600 per acre; WM. H. NELSON, 615 H. W. Hellman Bldg. A1188, Main 167.
20

FOR SALE—
FLORIDA.
FLORIDA homes. 10 acres best land in the world, $300, $10 per month, no interest or taxes. Full information. GEO. W. LIGGETT, Santa Ana, Cal.
x*

FOR SALE—IN BEAUMONT, TEN ACRES full bearing orchard. Good house and barn; $6000. Also stock, implements and lease on one hundred twenty-five grain land, if desired. A. G. DICKSON, Beaumont, Cal.
20

FOR SALE — BEAUTIFUL SAN GABRIEL Valley, 1 to 5-acre lots, $10 down and $10 per month, free water, 12 miles from city, on electric car lines. W. PINNEY, room 6, Orpheum Theater Bldg., 327 S. Spring st.
x

FOR SALE—220 ACRES OF ALFALFA LAND with 100 acres of fine alfalfa growing, and a good stand, with ditch water, price $75 per acre. FRESNO LAND CO., 106 Stimson Bldg.
x*

FOR SALE—40 ACRES ALFALFA LAND, fenced and cross fenced, near Garden Grove and Santa Ana car line. Price $7500, one-third cash. CHAS. GLOVER, 405 S. Hill st. F2790.
x20

FOR SALE—20 ACRES NEAR SANTA ANA car line. Sandy loam soil. Improved with small house, barn and pumping plant. Price $5000. CHAS. GLOVER, 405 S. Hill st. F2790.
x20

FOR SALE—1760 ACRES OF FINE ORANGE land, good water, close to Fresno and in the orange belt, you will not get a chance like this again; price only $22.50 per acre. FRESNO LAND CO., 106 Stimson Bldg.
x*

FOR SALE—4000 ACRES PINE LAND, ALL level, with an abundance of good water and on R.R.; price $17.50 per acre. This is a bargain. FRESNO LAND CO., 106 Stimson Bldg.
x*

FOR SALE—20 ACRES OF THE CREAM OF apple land in the famous Beaumont apple district; at a real bargain price; owner's time is required at other business. LOCK BOX 231, Beaumont, Cal.
21

FOR SALE—640 ACRES SAN BERNARDINO county orange land, close to railroad, easy terms. J. P. SCOTT & CO., San Bernardino.
x*

FOR SALE—LEAVING FOR EAST, WILL sacrifice my $3600 equity on finest 18 acres land, near San Pedro for $1200. Address owner, F, box 67, TIMES OFFICE.
20

FOR SALE—1160 ACRES, FINEST LEVEL land in county, only 15 miles from city, $140 per acre. J. A. McCUSKY & CO., 321 Wilcox Bldg.
21

FOR SALE—OR EXCHANGE — 320-ACRE wheat farm; well improved, all in cultivation in Eastern Oregon. Owner, J. L. MISNER, Ione, Morrow county, Or.
23

FOR SALE—$1500 CASH BUYS $2500 EQUITY in a 5-acre ranch, fruit trees, 6-room house; mortgage $2500; owner needs cash and will sell, if taken at once. 'PHONE F5006.
20

FOR SALE—1000 TO 5000 ACRES OF FINE eucalyptus, alfalfa and fruit land, ample water for ¼ of its value. Address E, box 198, TIMES OFFICE.
23

FOR SALE—OR EXCHANGE—CHEAP, farming land, Tulare and Kings counties, $15 to $40 per acre. BEALES, 618 Grosse Bldg.
x*

FOR SALE—20 ACRES NEAR GARDEN Grove, 5-room house; price $5000, or with 9 cows and milk route, $6500. ASA LEATHERMAN, Santa Ana, Cal.
x22

FOR SALE—
Country Property.

FOR SALE—

BEAUMONT.
APPLE LANDS.
THE ONE BIG HARTICULTURAL OPPORTUNITY OF SOUTHERN CALIFORNIA.
The one biggest opportunity—It is a fact. Apples, the fruit of the multitude—Beaumont quality is fit for the President or any other American. Beaumont yield is generous as proved by such orchards as the one whose owner took $5000 worth from 754 trees.
Here is vigorous soil, elevation and crisp climate, ample water. It is an apple section of restricted size. These lands will soon be sold. Get yours now.
FORTUNES FOR THE GROWER.
GET STARTED NOW.
BIGGER PROFIT THAN ORANGES.
Less money to buy the trees or lands, quicker fruitage from time of planting. No risk from frosts, etc., less water required and when the orchard is in bearing will be worth many times what you pay now.
Your orchard will make you independent for life.
STEREOPTICON LECTURE.
Daily at our own lecture room, 616 S. Broadway, where we show 100 views of Beaumont land and 4 p.m. Remember, seats free. Come and see the proof of Beaumont's superior advantages.

BEAUMONT LAND & WATER CO.,
OWNERS.
616 South Broadway, Los Angeles.
I want to know more about Beaumont and its irrigated lands. Send me literature. Give me dates and rates for your excursions.
Name .....
Address' ..... Times.
x20

FOR SALE — ALFALFA AND DAIRY RANCH. Location: S. ½ Sec. 22, R. 15 W. M.D.B. & M., 320 acres, all level, first-class soil.
This property is in the best section for dairying and alfalfa growing in the San Joaquin Valley. 120 acres of this is in fine stand of alfalfa. Water in abundance from one of the largest, and best ditches out of the Tule River. This place is fenced in eight fields. Hog tight fence. Very best of redwood posts. Improvements as follows:
1 cottage 7 rooms, plenty of shade. 1 large corn barn, milking stalls and large apartment for hay; 1 barn room for 24 horses. Blacksmith shop with forge, anvil and tools. Granary. Electric motor pumping plant for stock and domestic purposes, together with the following personal property: 40 head fine dairy cows, Jersey and Holstein, 1 thoroughbred Holstein bull, 20 head young stock, yearlings all heifers. 3 horses, 2 sets double harness, 3 wagons, 2 mowing machines, horse rake, hay stacker, plows, harrows, and all farm tools. One separator (De Laval) milk cans and dairy utensils. One new $2500 school building on one corner of this ranch, one-half mile from store, church, and blacksmith shop. County road on three sides. Free delivery of mail daily. Pure water; no malaria; no mosquitoes; plenty of fruit on place for several families. Any banker in Tulare county will recommend this property as the place is well known, and was once owned by a prominent banker of Tulare, (now dead). Can be bought on terms which would allow the purchaser to pay for the ranch from proceeds of same. The price is low; interest 6 per cent, on deferred payments. This is one of the best opportunities for a man of limited means, in this State.
The place will take care of ten families. Will carry from 250 to 300 cows, with young stock and hogs. Owner non-resident. Investigate this. For price, terms and full particulars, call or address MERRILL & POND, 710 Central Bldg., 6th and Main, Broadway 1539; F5702.
x20

FOR SALE—

DO YOU WANT
TO PROSPER?
BUY IN THE
TORBA LINDA
ORANGE GROVE DISTRICT.
No better orange land can be found in all California. The tract is surrounded by profit-making orange groves that are not for sale at any price. The best GOOD land on the market.
$250 PER ACRE.
AND UP. TERMS EASY.
See G. H. MACGINNIS, with
JANSS INVESTMENT CO.,
x* 230 Pacific Electric Bldg.

FOR SALE—
288,800
GALLONS
OF WATER
MONTHLY AT
ORANGE COVE.
$5 PER ACRE CASH.
$5 PER ACRE MONTHLY.
"A Country Home Among the Oranges."
Close-in orange land, with water, only $300 an acre on the above easy terms. Study this for a moment. Do you realize it? Do you grasp its significance? It's the chance of a lifetime for some 5 orange land is scarce. First thing you know this will be city property, salable at big prices for homes. It's only 25 minutes from Los Angeles. Alluvial silt soil. A share of water stock with each acre, 288,800 gallons of water to every 5 acres every thirty days, elevation above the frosts. This land is right for oranges and for many other fruits and vegetables. It's an investment that is bound to make you money—can't help it. Full information at my office. Get it now.
EMIL FIRTH,
319 W. 4th st., between Broadway and Hill.
Home A8105. Main 2543. x*

FOR SALE—OR EXCHANGE—220 ACRES, 6 miles northwest Corona, 40 miles from Los Angeles. Well improved for diversified farming, 2 large barns, 2 houses, all fenced, hog tight; about 150 acres second bottom land. About 720 inches water. Only $300 per acre. Mortgage $20,000. Would accept equity in good clear city property. The water rights are worth $50,000. This is a snap. See us at once for details.
FOR SALE—4½ acre orange grove on electric road, Covina. Trees Washington navels and Valencias, 2 to 4 years old. 30 shares water; cement pipes around it. House, barn and other improvements. Price $40000; mortgage $20000.
20 acre walnut grove at Covina, on electric road. Trees 2 years old, 20 shares water. Price $9000; mortgage $3500.
These are choice pieces of property and cheap. Call and inspect them at once.
W. I. HOLLINGSWORTH & CO.,
Land Department,
312 Wilcox Bldg.,
Los Angeles, Cal.
Phones—Home 10777; Sunset Main 1382. x20

FOR SALE—
ALFALFA, WITH WATER AND COWS.
These are the farms that NEVER fail and ALWAYS pay; 20 acres alfalfa land; 17 miles from city; flowing well; 6-room house, barn, 2 horses, 4 cows, wagon, buggy, harness, implements; 200 chickens, $6000.
—NO. 2—
20 acres, ¼ mile to station, good sandy loam soil, fenced, 4-inch well, 5-room cottage, barn, $4000.
—NO. 3—
A BARGAIN AT $3500.
20 acres choice land, 7-room house, good barn, flowing well, family orchard, growing crops and implements. We have just sold two ranches in this immediate vicinity.
20 W. A. VARCOE & CO., 400 Frost Bldg.

FOR SALE—FINE IMPROVED RANCH, 20 miles from Los Angeles, 30 acres; 22 rich bottom, 4 good hill, 4 woodland along creek, 4 acres of bottom in orchard, pears, apricots, walnuts, olives, peaches; fruit very fine and nuts A-1; would raise heavy crops of alfalfa, or better for nuts; 3 running streams most all year round; plenty water at six feet depth, but irrigation scarcely needed; no overflowed land; good 5-room house and outbuildings; long frontage on fine oiled road; one mile to town, railroad, schools, etc.; plenty work teaming in spare time at big pay for big concern near by; valuable timber; close to big oil wells and may make owner very rich as oil land. Only $4000. A genuine sacrifice. W. W. PAYNE, 1358 Burlington. Home 21384.
21

FOR SALE—BURBANK BARGAIN.
Five and one-half-acre corner, with good house, barn and well; located close to the railroad station at Burbank, only ten miles from the City Hall, Los Angeles. Fine soil; good location. The proposed electric line to Burbank is practically a certainty and values are sure to advance. Property in the same neighborhood has recently sold as high as $740 per acre, without improvements. Plenty of irrigating water can be had at a low figure. This property can be bought right. Price $3250, easy terms
See THE G. H. A. GOODWIN COMPANY,
202-3 Central Bldg., Sixth and Main.
Members Los Angeles Realty Board.
x* F3130.

FOR SALE—
.....ALFALFA LAND.....
Kings county water for irrigation, every day, year around at 50 cents per acre, annually. Land set to alfalfa, with water, $75 per acre, on terms, raw land, $30 per acre up. Write for circular. Address F. M. NELSON, Manford, Cal.
x

FOR SALE—
Country Property.

FOR SALE—100 ACRES ALFALFA LAND, all level with water at 25 feet; ½ mile from Santa Fe Station. $50 per acre.
230 acres alfalfa and eucalyptus land with water at 22 feet, 225 acres of this tract rated barley this year, all fenced, 6-room house, windmill, $25 per acre.
80 acres level alfalfa land, with water, 6-room house, large barn, windmill, corrals, all fenced and surrounded with growing alfalfa; 20 fresh cows, span horses, tools to operate the ranch, $12,000; located only 1-4 mile from Santa Fe Station, easy payments.
WESTERN REALTY & INVESTMENTS CO., 434 S. Hill st. 63614; Broadway 2470.
x20

FOR SALE—
$25 per acre. $25 per acre.
ALFALFA AND FRUIT LAND.
This land is situated near Fresno, a city of 30,000 inhabitants; a growing railroad station on the land; $7000 school just completed; soil is rich, sandy loam, and will produce ten tons of alfalfa hay per acre; abundance of pure water; Fresno county produced more than $30,000,000 last year. Price $25 to $30 per acre. Excursions every Tuesday; fare $11 round trip.
KUNS-WALL REALTY CO.,
F8548. 230 Mercantile Place. Bdwy. 4885.
x20

FOR SALE—372 ACRES, RANCH ON RAILroad, near Oceanside, Cal., 220 acres of which is choice tillable land, balance pasture, fenced, 7 room house, barn and hay sheds, ½ mile of postoffice and station, only $50 per acre. If accepted at once will throw in all stock implements, tools, etc. Worth over $20,000.
This is a great snap, come quick if you want it.
W. I. HOLLINGSWORTH & CO.,
Land Department.
Phones—Home 10777. Sunset Main 1382. 214 Wilcox Bldg., Los Angeles, Cal.
x20

FOR SALE—
One of the unusual opportunities that occasionally present themselves in a highly improved and developed alfalfa ranch. 154 acres in Riverside county, close to the railroad, for only $16,000, on terms. 75 acres in alfalfa, balance ready for it. Pumping plant furnishing sufficient water to irrigate entire tract. Buildings include house, large barn, etc. For further particulars see MR. PLUNKETT, with the C. B. GUTHRIE & CO., 211 Mercantile Place.
x20

FOR SALE—
We are offering a few choice 20-acre tracts of alfalfa land, close to the railroad, in Riverside county, and right in the heart of a developed alfalfa section, for only $75 per acre, on terms. Plenty of water can be developed for irrigation at a nominal cost. As the number of these tracts is limited, quick action is essential. For further particulars, excursion days, etc., see MR. PLUNKETT, with C. B. GUTHRIE & CO., 211 Mercantile Place.
x20

FOR SALE—
A big snap for a quick buyer. 21 acres of ideal orange land in Riverside county, close to Riverside, with high-class buildings for only $6000. Water in abundance at a very low rate.
113 acres of unimproved orange land in the same locality as above, for only $85 per acre. Terms can be arranged. For full particulars see MR. PLUNKET, with C. B. GUTHRIE & CO., 211 Mercantile Place.
x20

FOR SALE—160 ACRES ALFALFA AND corn land; all can be irrigated; water free for one-half of the land; water from irrigating canal for the other one-half. Railroad station at one side; good shipping by water on the other; within 125 miles of San Francisco; offered cheap; one-fifth cash, balance can be made out of the land before it is due. Nothing as good for as little money as this was ever offered as cheap or on better terms. EDWARDS, BREWSTER & CLOVER. Mills Bldg., San Francisco.
22

FOR SALE—
GARDEN GROVE.
2½ acres of as fine sandy loam soil as you can find anywhere; close to Los Angeles and near electric car line. Improved with a modern pumping plant, 5-room house, large barn, windmill and tank, chicken houses, etc., in fact it is already to move onto and make money, $3000 cash, balance terms. Come in and let me tell you more about it.
BRUCE SMITH, 224 Wilcox Bldg.
x21

FOR SALE—1000 ACRES OF LAND, THREE hours from Los Angeles, $25 per acre; absolutely free from alkali; fine change and alfalfa ground; plenty of water; this property will subdivide and sell for $125 per acre to-day; 20 acres, 7 acres of 15-year-old navels and Valencias, 3 acres apricots, big crop; fine house; water plant; $7500. Alfalfa ranches and lands, all sizes. HALL & HIGHT, 405 S. Hill.
21

FOR SALE — PLACER COUNTY LANDS. Banner Fruit Co., Californita.
$5000 for 40 acres land, 14 acres in bearing orchard, principally choice varieties plums, good house, 7 rooms, bath, barn, school near, 3½ miles from Auburn.
$5500—20 acres in famous Newcastle country, 1-3 deciduous fruit; shipments, house and all necessary farm implements and stock. J. H. WILLS, East Auburn, Cal.
x20

FOR SALE—RICH, LEVEL LAND NEAR Orland, in Sacramento Valley, on main line of Southern Pacific R. R., station on tract; only $45 per acre, on easy terms. Similar land in immediate neighborhood produces fine orange and lemon crops, almonds, peaches, alfalfa, berries, vegetables, etc. BE SURE AND INVESTIGATE. CALIFORNIA COLONY CO., 12 Kearney st., San Francisco.
32

FOR SALE—47.15 ACRES ALFALFA LAND, good house, barn, pumping plant, close to electric car and city; price $350 per acre, on new boulevard system; will accept $1000 cash, balance on easy yearly payments. Can you beat it? Buy this and let the land pay for it. Owner, M. H. HANNAS, 326 Security Bldg. Phone F1677.
x*

FOR SALE—WE ARE NOT ASKING TOO as much for a deciduous fruit ranch, good income, as others are asking for bare land; only $250 and $400 cash, balance 4 years; finest soil, water, transportation, close to market will pay every dollar itself and give you good income. SOUTH 2980. Owner, 792 E. 46TH ST.
20

FOR SALE—AND EXCHANGE—
17 acres orange grove in the famous Arlington Heights, city of Riverside; will take fine Los Angeles, and well located lots; $12,000, and cash and mortgage to $10,000, ($22,000.)
BROCKAMP & BERNHARD,
x23 400 Union Trust Bldg.

FOR SALE — 100 ACRES GOOD LEVEL land, will grow alfalfa, plenty of water, near surface; no incumbrance; would take Los Angeles or Long Beach property or good automobile in exchange. Price $1600. Address W. KELLY, 525½ South Main st., Los Angeles.
21

FOR SALE — A FARMER DESIRING TO purchase 10,000 acres at 60c per acre, wishes parties to join him, as it is more than he can handle; 25 per cent, the farming land, balance five grazing land, in Sonora, Mex. Please act promptly. 620 L. A. TRUST BLDG.
x23

FOR SALE—120 ACRES GOOD LEVEL land, water ample, $150 per acre; close to city. J. A. McCUSKER, 321 Wilcox Bldg.
21

IMPERIAL VALLEY—
IMPERIAL.

FOR SALE—IMPERIAL VALLEY ACRES. NO BLIZZARDS, CYCLONES, DROUTHS. Great crop of grain, forage and fruits. Good RICH land and ABUNDANT water. ACT NOW SECURE A COMPETENCY. HAMMERS REALTY CO., 404 Severance Bldg.
x22

FOR SALE—
Don't buy LAND in this valley until you have seen
TEASDALE & POUND CO.,
401 Central Bldg., Sixth and Main sts.
20 Offices in all the valley towns.

SAN JOAQUIN VALLEY—

FOR SALE—
"SUNNY STANISLAUS."
Where is Stanislaus county? It is about 350 miles north of Los Angeles, on the Southern Pacific R.R., near the northern end of the San Joaquin Valley and within easy reach of tidewater. The Tuolumne River flows through the county and is classed as navigable, making cheap freight rates, and is the source of the water supply of the Modesto-Turlock Irrigation districts, which were formed under the Wright Act. The land owns the water and now is the time to invest in land in Stanislaus county. You will never be able to buy irrigated land any cheaper than you can buy it today. The county is going ahead in a way that is simply astonishing. The population has more than doubled in the last year. Do you realize what the price of land will be in 1912? Think of securing a home and independence for a few hundred dollars. You can do this with a farm in irrigated districts of Stanislaus county. Why not investigate it? Write to the STANISLAUS BOARD OF TRADE at Modesto, Cal., for information.
x*

FOR SALE—

FOR BARGAINS IN
SAN JOAQUIN VALLEY LANDS
SEE
PIERCE & ANDERSON,
PIERCE & ANDERSON,
LOS ANGELES BRANCH OFFICE
214 MERCANTILE PLACE.
MAIN OFFICE, FRESNO.
x*

MEXICO.

FOR SALE—200 ACRES OF LAND IN THE Graydon Monteverde subdivision of 321 Corral, Sonora, Mex., west of Hermosillo, near Kino Bay; this land is level and tillable; adjoining lands have all been sold at $50 per acre, but owner will sell this at $6 per acre, so as to get money to work the remaining land; will take half cash; this is a real opportunity you can arrange to go with owner as he is going to settle on his land. AMERICAN MEXICAN INVESTMENT CO., 313 San Fernando Bldg., Fourth and Main.
20

COACHELLA VALLEY—

FOR SALE—HEADQUARTERS FOR EARLIest-crop famous Coachella Valley lands; guaranteed titles; abundance of fuel and flowing wells; map and booklet free. THE THERMAL REALTY CO., 202 Exchange bldg., 324 W. Third st., Los Angeles, Cal.
x*

FOR SALE—
Poultry Ranches.

FOR SALE — POULTRY FARMS OF ANY size you want in Inglewood Poultry Colony. Go into business where poultry raising is a success, where men of experience will help you, and where your profits will be sure. Visit Inglewood and see what is being done. Call at ROOM 349, Wilcox Bldg., No. 208 S. Spring st., for information.
x*

FOR SALE—CHICKEN RANCH, INSIDE city limits; 2 acres, ground, 7-room house, and 4-room cottage. Must sell. Will take $3000 for this fine property. Address F, box 81, TIMES OFFICE.
20

FOR SALE—1 ACRE POULTRY RANCH, 5-room house, in front of trees; 12 poultry houses and runs and fireless brooders; worth $2000, for quick sale, $1250. Address 942 W. WASHINGTON. Tel. Sunset West 1381.
29

FOR SALE—CHEAP, POULTRY RANCH in Lamanda Park; 5 acres, stocked; must sell at once. Owner going east. Address C. A. HATTEBERG, Pasadena. Phone Main 3195.
x*

FOR SALE—POULTRY RANCHES, $6A PER, $1000, etc. J. W. WEIGHTMAN & CO., 207 Laughlin Bldg.
30

FOR SALE—
Income Property.

FOR SALE—2-acre IN HEART OF STOCKton, Cal., on principal street; good income. Price $55,000, terms. J. W. WEIGHTMAN & CO., 207 Laughlin Bldg.
28

FOR SALE—
Flats.

FOR SALE—FLAT, STRICTLY MODERN; rent $600; price $5000; forced to sell; invoice sale. Address F, box 154, TIMES OFFICE.
21

FOR SALE—FLAT PROPERTY NETTING 9 to 10 per cent. on the investment. HENRY LOEWENTHAL, 225 Security Bldg.
x*

CONTRACTORS—
And Builders.

LOS ANGELES WRECKING CO., GENeral Contractors. We erect buildings of every description. We build from our own material yards at first cost. We use only the best lumber and materials. Will make plans and designs for you or will build from your own plans. We sell lumber to any one, anywhere. Best quality, lowest prices. We are not in the trust. Get our estimate on your houses, building or lumber bill. LOS ANGELES WRECKING CO., 4th and Wall.
x*

WE SP

Classified Liners.

HOTELS—ROOMING-HOUSES
For Sale, Exchange or Wanted.

FOR SALE—OR EXCHANGE—BY H. C. DECKER.
THE ONLY EXCLUSIVE HOTEL AND EXCHANGE BROKER ON THE PACIFIC COAST.
CALL AND SEE HIM—3000 PROPOSITIONS.
17-room apartments, good, clean $800
81 rooms, best cor. in city, 2 entrances..$2500
42-room, offices, center L. A., money maker $2000
28 rooms, 11 furnished; price $400; rent..400
126 rooms, strictly modern, 36 baths.....$12,000
94-room, straight rooming-house; payments $1,000
55 rooms, fine corner, steam, hot water ..$4000
Apartment house, 64, for ranch or orange grove $5500
9-room, for small house, will sell $2200
11 rooms, best furnished in L. A..... $2000
35-room, steam heat, 20 private baths $4000
23 rooms, apartments, rent $90; payments..$1400
40-room apartments, for cottage $4000
Oakland property to exchange for L. A.
8 rooms, hot and cold water $2400
21 rooms, near Hamburger's Store.....$1100
A GRAND SNAP, MONEY MAKER, 49 ROOMS, CORNER; ROOMS ALL LIGHT; CLEARS $200 PER MONTH; OWNER MUST GO NORTH AND WILL TAKE $2500; WORTH $5000. DON'T WAIT. SEE THIS. RENT LESS THAN ½ PER ROOM.

GRAND SNAP — 31 ROOMS, RENT $180; GOOD, CLEAN AND FULL OF ROOMERS; ONLY $1400. $600 CASH, BALANCE EASY PAYMENTS.
DECKER HAS THE TRADES AND BARGAINS. SEE HIM. 20

FOR SALE AND EXCHANGE—BY ALLEN C. ADY & CO.
HEADQUARTERS FOR BARGAINS.
Bumiller Bldg., 439 S. Broadway, Room 505.
Money to loan. Phone Broadway 3625.

$4000—Center of the city rooming-house of 70 rooms, very good grade of furnishings, rent very reasonable, profits are unusually large, about $300 per month, but can be increased considerably. Has an established trade and is a very good house; price has been reduced to $4000, part cash or will take in some trade.

$2000—Hotel of 100 rooms, located close in, rent only $4.50 per room; well furnished, steam heated, newly painted and varnished throughout; said to be earning now, profits of $600 month; can sell to you on a reasonable down payment, balance on time, might take some trade. This is a very good bargain.

$3500—Apartment house of 62 rooms, west side, building in fine condition, furnishings good; rent very low, close to car line, residence location, long lease. This is a fine money maker, and offered at a very low price.

$125—Five rooms, on a corner, close to Angels' Flight, on the hill. Rent $25 month. Snap.

Other good bargains, both large and small. Big list of good houses.

FOR SALE—ROOMING-HOUSE, corner west side; well furnished; always full; price $1200, terms; bargain.
CITY REALTY CO., 449½ S. Spring st. 20

FOR SALE—MULL & CO., HOTEL BROKERS, we have some good propositions both in country and city hotels. 319 SAN FERNANDO BLDG. x30

FOR SALE—$475 BUYS 10 ROOMS ON SOUTH Hill, good furniture; worth $700; snap.
CITY REALTY CO., 449½ S. Spring st. 20

FOR SALE—ROOMING-HOUSE, CLOSE IN, lease $300, balance monthly; make offer. P9515; MAIN 3812. 20

FOR SALE — GOOD PAYING 18-ROOM house in business center; price $800. Address 656 S. SPRING ST. 22

WANTED — TO RENT, A FURNISHED rooming-house, 15 rooms up. Address G, box 238, TIMES BRANCH OFFICE. 21

FOR SALE—
Lemon or Orange Groves.

FOR SALE—
ORANGE GROVES AT A SACRIFICE.
IF YOU WANT TO BUY AN ORANGE GROVE, READ THIS ADVERTISEMENT.
For certain urgent reasons owners of the herein briefly-described orange groves want quick sale, and are willing to make any terms to insure an immediate sale. have instructed me to sell at prices which I consider way below their present actual value.

$13,000—Location, fronts E. Fifth ave., Pomona, a short distance east of Reservoir st. 5 acres, large, magnificent, 10-year-old trees; mostly Valencias; in good condition. Recently fumigated, pruned and heavily fertilized; fair crop. Owner just completed a fine, modern 8-room residence and two-story garage, costing $4000. Owner's plans now having changed, wants grove sold without delay, and therefore offers it at low cash price of $13,000. $4000 can remain on property, three years, 7 per cent.

$9500—Bargain in a fine, 25-acre grove, between Ontario and Upland, near Euclid ave. Trees mostly 15-year navels, in first-class condition; clean, pruned and well fertilized; fairly crop. Owner advanced in years; will sacrifice for $9500.

Here is another grove at $9200. Ten acres, finely located in the La Verne district. Eight acres in 7-year navel oranges, in first-class condition; heavy crop, estimate at least 2000 boxes; new improvements. If purchased will will include furniture, and all equipment. Must sell immediately.
A POSITIVE BARGAIN.

$42,000—SACRIFICE PRICE. A magnificent 40-acre grove, beautifully located near Upland. In splendid condition; about 12 acres in Valencias, balance Navels; good improvements. If bought now, team, implements and all equipment included. Must be sold immediately; $15,000 handles it. If you are able to handle this proposition, better investigate promptly.

HAVE OTHER DECIDED BARGAINS IN ORANGE AND LEMON GROVES. LARGE, EXCLUSIVE LIST. Grover from three acres all the way up to $100,000 and $125,000 propositions.

For best buys in Pomona City or Pomona Valley real estate of any description, it will pay homeseekers and investors to first see what I can offer them before investing.
Write for our real estate booklet, issued October 1.
Bear in mind we have removed to our new location, opposite Orange Belt Emporium, 155 North GAREY AVE.
Office 'Phone Black 16, Home 103; residence, 'Phone 77.
J. A. FITCH,
Pomona, Cal.

FOR SALE—A BARGAIN FOR TWO WEEKS ONLY. 20 acres 10 year old orange grove, good land, abundance of cheap water, new modern house, owner reduces his selling price five thousand dollars for quick sale. (San Dimas-La Verne district.)
For Sale — Or Exchange — Five acres, lemon grove; good new house; want alfalfa, profit payments, Ontario-Chino.
For Sale — Or Exchange — Ten-acre orange grove, in Covina district; will take Los Angeles property up to $8000.
WM. BAKER & ENGELHARDT,
Glendora Land Co.'s office, Glendora ave. (Autos at your service.) x25

FOR SALE—ORANGE GROVE, BARGAIN—BARGAIN—BARGAIN.
Price $20,000.
In the famous Arlington Heights, Riverside, 15 acres full bearing oranges. Valencias, Navels and St. Michaels; 7 acres for building site vacant, total 17 acres, $2000 crop on trees. 25 shares water stock in Gage Canal, stock alone worth $10,000. Would take good residence lot, or house out west up to $7000; $6000 cash, balance time. Adjoining 10 acres sold for $20,000. Courtesy to agents, see BURNS-HUTCHINSON CO., 631 Security Bldg.

FOR SALE — 32 ACRES IN DUARTE, ON the ELECTRIC LINE, a fine corner, 12 acres 8 year Washington Navels, loaded with fruit, 20 acres vacant rough land adjoining, extra fine water right, Comfortable 7-room California house. Will sell on very easy terms, or possibly take residence here for part. Investigate.
HENLEY, HALFHILL & COMPANY,
234 Citizens' National Bank Bldg. A2135; M.5018 x22

FOR SALE—
$12,000. COVINA. $12,000.
AN ORANGE GROVE SNAP.
One block from electric line and city limits of Covina, on a clean corner, 9½ nayals, 1½ Valencias, loaded to the ground, cheap water, pretty new cottage, big barn, all improvements, of fine chickens; $6000 cash will handle it and it's the biggest snap in the orange grove district today. HUMMEL & CO., 634 Citizens' National Bank Bldg. 20

FOR SALE—
135 ft. on Wilshire, corner lot, east front; best of location; one of the most attractive buys of vacant property in the whole district. For further particulars
ASK FOR MR. COLBY,
CHAS. L. HUBBARD CO.,
Suite 734, Security Bldg., 5th and Spring. x30 Established 1890.

FOR SALE—
5 acres at Glendora, improved with house, barn, incubator, brooder, etc., with 400 chickens and 5 acres in orange, for only $5200, if sold this week. This ranch is close to electric line and is a big snap. For further particulars see MR. PLUNKETT, with C. W. GUTHRIE & CO., 211 Mercantile Place. x30

FOR SALE — A 25-ACRE ORANGE AND lemon grove that will pay for itself in a short time; last year's crop brought about $3000; and another good one coming; location Ontario way; $6,650; terms. G. E. DELAVAN, 634 Bryson Blk. A3234. x30

FOR SALE—AT COVINA, $750 ACRE, 14 acres bearing navels, some Valencias; 63 shares water, about $2500 crop; closing estate, must sell; sacrifice at $12,500 cash; worth $14,000. H. F. COLE, 123 Merchants' Trust Bldg.

FOR SALE—OR EXCHANGE—10 ACRES, $12,000, bearing navels, big crop; sell, citrmats, water, location just right; will take L. A. house up to $6000, new bungalow. WARD M. JOHNSON, San Dimas.

FOR SALE—
Lemon or Orange Groves.

FOR SALE—
IN IMPERIAL VALLEY,
WHERE ORANGES GROW SWEETER, MORE PROLIFIC, AND BEAR MUCH EARLIER, WHERE THERE IS NO SCALE, BUT PLENTY OF WATER, WE WILL PLANT YOU A NAVEL ORANGE GROVE AND DELIVER IT TO YOU WHEN IT IS FULL BEARING, AT $600 AN ACRE, YOU TO PAY US DURING THE PERIOD OF DEVELOPMENT, TRACTS FROM 2½ ACRES UP.
JOSEPH R. LOFTUS CO.,
123 W. 6TH ST. L.A.R.B. MAIN OR P5613. x21

FOR SALE—ORANGE AND LEMON GROVE. Locations, San Dimas and La Verne; no better districts; none more free from frost and wind. Do you know that the best and highest priced groves are the cheapest and best to invest your money in? We ourselves are now and have been for 24 years, orange growers in Southern California. We advise prospective buyers at all time is to buy the best and continue to have them. This is the whole secret in making money in the orange or lemon business. As a rule the orange groves you see advertised for sale as SNAPS, by men who hardly know an orange tree from a weeping willow; such groves are not the best to buy, if money making and success is the motive of the buyer. We, of course, carry a full line of orange and lemon groves in our business, and always have some so-called SNAPS, which we sometimes refer to as our side shows. Consult with any successful orange grower and you will find his groves are not SNAPS but the real thing. Don't forget our office.
Phone ——— W. I. T. HOLLINGSWORTH & CO.,
A3273. 204 Coulter Building. x29

FOR SALE—CITRUS GROVES THAT PAY.
H. G. HAGERTY CO., 214 H. W. Hellman Bldg. x29

FOR SALE—
Beach Property.

FOR SALE—LONG BEACH.
Lot 85x150, on Chestnut and State sts.
Owner must sell at once.
Address F, box 149, TIMES OFFICE. 20

FOR SALE — OR EXCHANGE — LOTS, houses and acreage in Hermosa Beach; genuine bargains; low prices; best locations. ORRIN RICE, 219 Cit. Nat. Bank Bldg. A4468.

SANTA MONICA.

TO LET—FURNISHED, 831 N. 3D ST., SANta Monica, new modern 5-room bungalow, beautifully furnished, large rooms, lawn, back and front, $40 per month. HOME PHONE 1032.

SAN PEDRO.

FOR SALE— RUDECINDA TRACT.
San Pedro's finest subdivision, 45 ft. lots, $750 UPWARDS. TERMS.
Thousands of dollars are being poured into San Pedro by the shrewdest financiers of the West. They realize that the harbor city is destined to become the main export and import point on the entire Pacific Coast. Harbor improvements are rapidly nearing completion. Shipping is increasing; the population is growing. It is practically impossible to rent a house in San Pedro today. Rents are climbing. There is a great demand for homes of all kinds.
As the city grows thousand of homes will be erected and the price of residence property will soar.
The Rudecinda Tract offers you a chance to get into the ground floor of this wonderful prosperity. It is the only restricted tract in San Pedro. Restrictions are graded, curbing in, and all modern improvements installed. The Rudecinda Tract is a part of the famous Dodson Ranch—just six blocks from the harbor, the choicest residence property in the whole city.
Why not invest today? If you missed your chance in Los Angeles, do not fail to grasp it in San Pedro. Visit our city office.
MASON & WALTER,
Ground floor, Pacific Electric Bldg.,
Sixth and Main streets. x29

FOR SALE— SAN PEDRO.
$220,000 APPROPRIATION FOR SAN PEDRO.
The government is spending millions in making San Pedro the finest harbor on the Pacific Coast. We are selling lots cheaper than any place on the Pacific Coast and San Pedro property is bound to be more valuable on account of the commercial future.
We have some choice 5-room new modern cottages and bungalows, (overlooking the great government breakwater,) which we are selling on a small payment and the balance in monthly installments. Also large blocks and lots at Point Fermin, the most beautiful residence site on the Pacific Coast.
Call on, PECK & CO., 325 Lankershim Bldg., Los Angeles.

FOR SALE—2 FINE LOTS ON PACIFIC ave., east front, the best bargain in San Pedro; act at once and you will make money; price $4300 for the 2. See OWNER, 1279 S. Figueroa st.

LONG BEACH.

FOR SALE—CASH, $250; LOT 50x125 IN townsite at Long Beach on Anaheim Road, between Long Beach and Wilmington; good commercial lot. Address W. K., 1008 N. First st., Alhambra. 20

WILMINGTON.

FOR SALE—
WATCH THE HARBOR GROW.
Lots, acreage, large lists, many snaps.
E. H. RUDDOCK & CO., L.A.R.B.,
20 221 Central Bldg., Sixth and Main.

FOR SALE — ACREAGE, LOTS, INDUStrial sites; many bargains. J. W. WEIGHTMAN & CO., 207 Laughlin Bldg. 30

BAY CITY.

FOR SALE—BAY CITY; BOULEVARD CONnection with Long Beach in a few weeks. It's only 15 minutes by our line now. You know what that means. Lies high and dry, overlooking Naples; good soil, safe, clean beach; still water boating and bathing; best quiet beach home this year around; will sacrifice a lot one block from the ocean. G. F. PFAFFENBERGER, Times Office. x*

FOR EXCHANGE—
Business Property.

FOR EXCHANGE—
WEST THIRD STREET.
Lot 40x130, between Flower and Figueroa. Nominal improvements, renting for $720. This is a very choice, close-in business property, and for it to be in the heart of business now and growing in value very rapidly. This is a rare chance to get a business property in without paying cash. We want only first-class property to the full value of the equity.
PRICE $20,000. MTG. $8000.
See GRAY,
G. H. GODWIN CO.,
Sole Agents.
202-4 Central Bldg. Phone P2250, Main 7268.

FOR EXCHANGE—
Close-in apartment-house, level corner lot, nominal improvements; price $20,000; will take part in clear city or near-by country.
Also clear acreage on strolley line for good city property and assume.
C. H. SCOTT,
'Phone A6730. 702 O. T. Johnson Bldg. 20

FOR EXCHANGE—$10,000; TWO FLATS OR a double house; situated on West 24th st., having a rental capacity of $75 per month. House in modern, attractive, very convenient and favorable location in a growing section of the city. Owner will take vacant lots or smaller house as part pay or any other good property. A3753. MAIN 7074. O. A. VICKREY & CO., 303 S. Hill st. x*

FOR EXCHANGE—
WHAT HAVE YOU TO EXCHANGE.
FOR 60-ROOM BEACH HOTEL.
Value $35,000.
See E. F. KOSTER, with
W. I. HOLLINGSWORTH & CO.
212-214 Wilcox Bldg.
Main 2262. Home 10777. x30

FOR EXCHANGE—
100x136 TO ALLEY.
A MAGNIFICENT CORNER, AND SPLENDIDLY LOCATED FOR A GARAGE, $9000. $7500 CASH, $2500 MTG. $2000 EXCHANGE. WILL CONSIDER LONG BEACH AND ASSUME TO $1000.
W. T. LISENBY.
P4642. 206 MERCANTILE PLACE. x21

FOR EXCHANGE—
$1500 equity in 4 flats and cottage, near Downey ave. Price $6000. Owner compelled to sell.
METZLER INVESTMENT CO.,
401 Stimson Blk.

FOR EXCHANGE—OR SALE. A BUSIness piece of property on Los Angeles st., will trade equity for residence or apartment house, lots, equity $17,500. Here is a fine chance to secure a business property cheap. Full particulars. See A. T. JERGINS & CO., 440 H. W. Hellman Bldg. x*

FOR EXCHANGE—MODERN APARTMENT house, 9 rooms, close in, leased for $75 per month. Will take small payment or trade balance long time.
METZLER INVESTMENT CO.,
401 Stimson Blk. x*

FOR EXCHANGE—
Business Property.

FOR EXCHANGE—ONE OF THE FINEST hotel or apartment-house sites in Los Angeles, 5 minutes' walk from center of Broadway, 50x150, with double frontage; improvements, large 8-room modern house, $35,000; want Long Beach residence or other good property for parks; beautiful home, well located, at Long Beach, 5 large lots, 8-room modern house, fine garage, E. T. C., $12,000. HAZELWOOD-SMITH BROS., 115 E. Ocean ave., Long Beach. Home 518, Main 3795. 20

FOR EXCHANGE—FINE PIECE OF INcome property on 7th st. Price $100,000; mortgage $25,000, 6 per cent., for good lots, or will consider good acreage.
METZLER INVESTMENT CO.,
402 Stimson Bldg. x*

FOR EXCHANGE—WANT INCOME PROPerty for lot, W. First, near Lucas, $3500, or will sell $500 down, balance to suit. REES & DIONYSIUS, P5006. 20

FOR EXCHANGE—
Houses.

FOR EXCHANGE—
IN BEAUTIFUL WILSHIRE DISTRICT.
Very handsome, two-story mission house, situated on high ground with magnificent view in every direction. The house was built regardless of cost for a home to suit the most fastidious taste. It has 10 rooms, large cement porch and two balconies, reception hall and handsome staircase, very large living-room with fireplace, bookcases, and beam ceilings, dining-room with arc buffet extending entire width of room, finished in mirrors, arc glass and hand-decorated. Den, kitchen, servant's bedroom on ground floor. Four large bedrooms and bathroom on second floor, oak floors throughout and handsome lighting fixtures. Furnace heat to every room. Lot is exceptionally large, 50x174. Good car service. Will trade for clear lots or ranch.
EMIL FIRTH,
319 W. 6th st., Hibrey, and Hill.
"You're safe at Firth's."
Home A6305. Main 2543. x*

FOR EXCHANGE—BEAUTIFUL MODERN 7-room house, West Adams section; first-class in every detail. Price $6000, clear; want larger house of 8 or 9 rooms, to about $8000; must be in good location and have a good large bedrooms. Prefer new or almost new. Will pay cash difference. Owners only. FRANKLIN & RIDENBAUGH, 313 H. W. Hellman. A2135. x21

FOR EXCHANGE—HOUSE (OLD) AND large lot; land near First st. just off Alvarado st. above Westlake; said to have big future for new apartment house site. Price $4875, including $1700 mortgage, payable $30 monthly; what have you in free and clear lots or close in acreage to exchange for equity. 2500 PHOENIX, 203 Grant Bldg. x24

FOR EXCHANGE — THREE UP-TO-DATE residences in Goldfield, completely furnished and rented for $150 month; clear. Los Angeles or good land; cash value $17,000. Don't offer anything inflated, as this is good property at cash valuation and investigating is value. W. E. DONAGHOU, 201-202 Delta Bldg. x20

FOR EXCHANGE—A LOVELY NEW COTtage for reasonable-priced lot, anywhere between Main and Jefferson sts. and 61st sts.; would assume a small mortgage. 'Phone A2790. WATSON, 322 L. A. Trust Bldg. x24

FOR EXCHANGE—
$4000 Mortgage of $1500; large house and two lots, close in, Covina, paying good income, for clear lot, or house and lot city or beach.
V. E. STOCKWELL & CO.,
x21 204 Grant Bldg. A1362, Main 1589.

FOR EXCHANGE — INCOME $120 PER month, 2-story, 4-flat property, Ocean Park; near car line; 3 flats rented, 4th vacant; price $3500; will consider clear lot or acreage to $1200.
STINGLE REALTY CO., 508 Mason Bldg.

FOR EXCHANGE—$2700 CLEAR, MODERN, 1½ story, 7-room house, near Western ave., South Hollywood, close to cars. Want good building lots for all or part. FRANKLIN & RIDENBAUGH, 313 H. W. Hellman Bldg. x21

FOR EXCHANGE—A MODERN TWO-STORY 8-room house in Hollywood, near hotel. Want bungalow or flat property, close-in district. CHAS. GLOVER, 405 S. Hill st. P2790. x20

FOR EXCHANGE—WILL TRADE MODERN 5-room cottage, nicely furnished; lot 40x150, fine location; $650; mortgage $250; will exchange for general merchandise. Address W. E. S., BOX 256, Ocean Park. x20

FOR EXCHANGE—WANTED FIRST-CLASS lot, southwest, in exchange for my $3000 improved, $4000 furnished, equity in beautiful $9000 home. 1030 S. BURLINGTON AVE. x20

FOR EXCHANGE — WANT VACANT LOT, clear, as first payment on modern 6-room bungalow on Vermont, north of Washington, balance monthly. OWNER, 778 S. Spring. 20

FOR EXCHANGE—
Lots.

FOR EXCHANGE—
Lots in the finest subdivision in Highland Park on the car line, amounting to $40,000. We want acreage.
HERBERT J. YATCHER, JR., & CO.,
210 Security Bldg.
P2184. Main 8172. x22

FOR EXCHANGE—
WE HAVE A BUNCH
of clear lots, right in town, to trade for some good city income property.
For more particulars, see E. F. KOSTER, with
W. I. HOLLINGSWORTH & CO.,
212-214 Wilcox Bldg.
Main 2262. Home 10777. x30

FOR EXCHANGE — $20,000. FIFTEEN choice building lots, including two corners on West 9th and San Marino, near Westmoreland; very attractive for builders; will sell on very favorable terms or will trade for good income or business or apartment house and pay a reasonable difference. A3752, Main 2676. O. A. VICKREY & CO., 303 S. Hill st. x

FOR EXCHANGE—FINE PIECE OF ACREage, ripe for subdivision, 15 minutes from business center, close to two car lines, thickly built up on all sides. $25,000 clear. Want good income or business property. FRANKLIN & RIDENBAUGH, 313 H. W. Hellman. A3329. x21

FOR EXCHANGE—3 FINE BUSINESS LOTS with small store building, on car line, corner Lindley ave. and Philadelphia sts., Whittier, $4000; want good cottage, west or northwest. C. NORCROSS, owner, 761 E. 12th st. 20

FOR EXCHANGE—LOTS NEAR MONETA ave., Arlington Heights; also Redondo, Santa Monica, and Riverside; for cottages. ELLIS, South 5078, with Kiger's Bungalow Exchange. 21

FOR EXCHANGE—CLEAR LOT IN HOLlywood, price $2000. Want cottage, will assume or will pay cash difference. MILO H. HANNAH, 326 Security Bldg. P1677. x*

FOR EXCHANGE — CLEAR LOT FOR rooming-house, worth $800. What have you? Owners only. P2612, MAIN 2612. 20

FOR EXCHANGE—
Country Property.

FOR EXCHANGE — MONROVIA; IN THE finest residence section, near electric cars; beautiful 5-acre home, solid to oranges, good crop on trees, never before offered; rare opportunity; will trade for cash, best for Los Angeles; act quick. ARTHUR J. LITTLE, 230 Laughlin Bldg. 20

FOR EXCHANGE—$6500; 92 ACRES OF FINE silt soil, admirably adapted to the growing of alfalfa, in the artesian and gas belt, near Alpaugh, Tulare Co.; water stock with each acre. Want Los Angeles or Gardena property for equity, $4160.
W. M. GRAY, Gardena, Cal. x30

FOR EXCHANGE — $4000; FINE, FOR A poultry ranch; 6-room house, barn, alfalfa; 2 acres in walnut trees; horse, rigs, 2 cows, chickens, farm tools, furniture; want home along foothills, or acreage.
W. M. GRAY, Gardena, Cal. x30

FOR EXCHANGE—OR SALE — 80-ACRE, well-improved ranch, 3½ miles from Mc-Farland, Kern Co., fine land, plenty water, new improvements; price $8000; want Los Angeles or Long Beach cottages. ROBERTSON AGENCY, 122 S. Broadway. x23

FOR EXCHANGE—13½ ACRES NEAR town of Sonoma, two hours' ride from San Francisco, all in fruit, bearing, with good improvements, for small farm, near Los Angeles, no incumbrance. Address E, box 21, TIMES OFFICE. 20

FOR EXCHANGE — 10-ACRE RANCH, 12 miles from Los Angeles, on electric line; worth $2500; mortgaged $300; will exchange for whole or part interest in paying business of some kind. Address OWNER, 1050 W. 39th Place, Los Angeles. 20

FOR EXCHANGE—WHAT HAVE YOU TO exchange for 2000 acres stock ranch, good buildings, well fenced, and all stocked; about 300 acres in alfalfa with ditch water; right price $650. FRESNO LAND CO., 104 Stimson Bldg. x*

FOR EXCHANGE—WALNUT GROVE, ANAheim, 10 acres; Signal Hill alfalfa land; Kern county vacant lots, want apartment house site or industrial property. Address G, box 222, TIMES BRANCH OFFICE. 20

FOR EXCHANGE — WANT TO BUY COTtage in city; have 4 acres near Fresno, Cal.; price $1200; will give 1 acre exchange for equity; what have you. Address F, box 130, TIMES OFFICE. 20

FOR EXCHANGE—5-ACRE RANCH AT Garden Grove; no alkali; improved with a good 5-room house, big barn, chicken-houses and modern pumping plant; want city. BRUCE SMITH, 224 Wilcox Bldg. x21

FOR EXCHANGE — 320 ACRES, 2 MILES from R.R. station, all good land, with water. We will take Los Angeles city; price $25. FRESNO LAND CO., 104 Stimson Bldg. x*

FOR EXCHANGE—SALE, OR RENT; 320 acres, stock and chicken ranch. Monterey Co., $6000. BOX 2122, STA. A., Pasadena. 8*

FOR EXCHANGE—
Country Property.

FOR EXCHANGE—
VERNON AVENUE,
¼ MILE EAST OF SANTA FE AVENUE.
9½ ACRES,
WITH 6-ROOM COTTAGE AND DECIDUOUS FRUIT ORCHARD.
A SNAP AT
$7500.
PRICE JUST REDUCED FROM $8500 FOR IMMEDIATE SALE.
WANT HOUSE OR LOT CLEAR IN CITY OR NEACH UP TO $2500; BALANCE MORTGAGE.
FULL PARTICULARS FROM
MINES & FARISH,
No. 253 SOUTH HILL ST. x23

FOR EXCHANGE—
Orange grove in one of the best locations in California; excellent buildings; price $35,000; mortgage $8000.

We have 80 acres in Coachella Valley and 40 acres in Fresno county, all clear, value $5000. Will consider good eastern.

We have 8-room house in Ocean Park, near the beach, on paved street; price $5000, clear. Want property in Long Beach; will take lots or house and lot; must be near beach and first-class.

Our client wants apartment-house; will give 40 acres of land, worth $2000, free and clear, for something good.

Want eastern, will give in exchange all or any part of $18,000 worth of clear property in Los Angeles and vicinity.
KUNS-WALL REALTY CO.,
210 Mercantile Place. Bdwy 6885. x20

FOR EXCHANGE—
Anything in San Bernardino Co., value $10 per acre, to exchange for something in or near Los Angeles.
A. E. MUNGY & CO.,
905-8-9 I. W. Hellman Bldg.
P5177.
x24

FOR EXCHANGE—OR SALE—
13 miles S.E. of the city.
PRICE $12,500.
25 acres, 8 acres full-bearing walnuts, good walnut, orange or alfalfa land, pumping plant, house, near railway station; also electric lins; mortgage $4500, cash $1500, balance city property. W. A. VARCOE & CO., 400 Frost Bldg.

FOR EXCHANGE—
Have ranch near Sherman. Will accept city to like amount.
$10,000—20-acre improved ranch near Whittier, improvements to be had. Soil sandy loam. Want city, improved or unimproved, to like amount.
CHAS. GLOVER, 405 S. Hill st.
P2790. x20

FOR EXCHANGE—
Orange ranch for apartment-house, building furnished or unfurnished; this is a fine ranch; 7-room house, barn, plenty water, clear profit this year $2000; only few minutes from city. KUNKEL & LINCOLN,
Rooms 610-11, 430 S. Broadway. x20

FOR EXCHANGE — 40-ACRE ALFALFA ranch, 13 acres in good stand of alfalfa, balance to be seeded this fall; small house; good barn; fine pumping plant; 125 inches of water; price $7500, $2000 cash; might take a little trade. WOODS REALTY CO., 418 P. E. x21

FOR EXCHANGE—
Have client with $8500 in cash and 18.81 acres in Glendale, value $30,000, clear; want city income to $20,500.
CAL GRAYSON, with
M. 5490. HERBERT L. CORNISH CO.,
x21 301 Union Trust Bldg.

FOR EXCHANGE—
Eastern and Northern Real Estate.

FOR EXCHANGE—
Make a specialty of exchanging real estate, particularly California for eastern.
Members L. A. C. W. CONWAY,
Realty Board. 304-5 Bradbury Bldg. x*

FOR EXCHANGE—
Real Estate Miscellaneous.

FOR EXCHANGE—A FINE PAYING butchers' business in Ventura, California, retail shop, complete in every particular, including a 4-ton ice plant, only one in county, sells $700 per month. Meat sales run from $2000 to $2500 per month, 14 years' lease; shop at $40 per month, living-rooms above. Slaughter house and grounds of 20 acres, hay barn, 5-room cottage, scales, trucks, etc., all complete. Price for entire $20,000. Mortgage $3500 2 years, 7 per cent. Photos at our office. Owner compelled to sell or dispose of account of health. Will exchange for alfalfa or mixed ranch, deciduous or citrus orchard near Los Angeles, and assume.
HENLEY, HALFHILL & COMPANY,
234 Citizens Nat'l. Bank Bldg.
A2135. Main 5018. x20

FOR EXCHANGE—$60 PROPOSITIONS BY H. C. DECKER. HEADQUARTERS FOR EXCHANGES.
HOTELS, ALL SIZES, LOCATIONS AND PRICES.
Apartment houses, all locations and PRICES.
Rooming house, 10 to 60 rooms, all PRICES.
Ranches all sizes and locations, and PRICES.
Bungalows, large and small, all PRICES.
Cottages, everywhere, all PRICES.
Exchange, See DECKER, list, all PRICES.
H. C. DECKER, 453½ S. Broadway, Main 4177, F2228. 20

FOR EXCHANGE—IF YOU WANT TO BUY or sell anything we are the people you are looking for. We have clients who are looking for bargains. Property of all kinds in all sections. Long list. HILLIARD LAND & LOAN CO., 418-420 Grant Bldg. Both 'Phones Main 2831, Home A1363. x*

FOR EXCHANGE—ALL KINDS OR REAL estate; eastern lands and city for Los Angeles, San Francisco and Oakland, for L. Exchanges a specialty. A. L. AUSTIN, with H. L. MILLER & CO., 414 W. 7th st. 'Phones F7288, Main 6707. x30

FOR EXCHANGE—RESULTS COUNT; I get quick results in real estate exchanges. List with us for quick action. Merchandise stocks, ranches, etc. A. J. FULTZ, with—Albert H. Beach Co., 202 Security Bldg. P5903, Main 3172. x*

FOR EXCHANGE — 8-ROOM COTTAGE, Santa Monica; lot 50x150; also 5 acres, beautifully located, near city limits, Huntington Beach; no better land outdoors; price $5250; want city. THORKELSON, 214 Mercantile Place. 20

FOR EXCHANGE—OR SALE—TWO ACRES of land, with abundance of water, in the Strawberry Park, a good investment to hold. H. JONES, 5234 S. Park ave. 20

FOR EXCHANGE—C. MARTZ WILL EXchange your property. 257 DOUGLAS BLDG. A4521. x*

FOR EXCHANGE — REAL ESTATE FOR store or rooming-house. OWNER, 747 S. Hill. 'Phone Broadway 5308. x*

FOR EXCHANGE — LIST WITH US FOR quick exchanges, any location. CALIFORNIA REALTY CO., Riverside, Cal. x*

FOR EXCHANGE—BEN WHITE WILL EXchange your property, 204 BRYSON BLDG., Second and Spring. Member L.A.R.B. x*

FOR EXCHANGE — GOOD CLEAR PROPerty for horses, mules or cows. M. V. DUTCHER, 207 Mercantile Place. P2905. 23

FOR SALE—
Lots.

FOR SALE—LADY'S TICKET TO CHICAgo; limit Oct. 31; validated, Santa Fe. Call 720 E. SIXTH ST. 21

FOR SALE—500,000 EUCALYPTUS TREES for fall planting. A. BLASINGAME, 1533 19th st., Santa Monica, Cal. x23

FOR SALE—$100 CASH VALUE CHECK ON new piano. Hamburger's store, expires Oct. 27. Address F, box 67, TIMES OFFICE. 21

FOR SALE—$225, CASH VALUE CHECKS for new pianos; make offer; trade, cash, what? 720 L. A. TRUST BLDG. x21

FOR SALE—FIRST-CLASS LADY'S AND boy's ticket, middle aged, via Santa Fe, Missouri; limit Oct. 31. HOME 54458. 21

FOR SALE—TICKET TO COLORADO, lady, medium, dark. Address G, box 273, TIMES BRANCH OFFICE. 20

FOR SALE—CHEAP FUEL, GOOD AS wood, apricot pit shells, $4 ton, delivered. PHONE SOUTH 1706. 23

FOR SALE—5 FEMALE, 1 MALE FIRSTclass tickets to Plainville, Kan.; limit November 10. 330 S. FIGUEROA ST. 20

FOR SALE—2 FIRST-CLASS TICKETS TO Denver; female; one middle-aged, one young. Address F, box 1, TIMES OFFICE. 21

FOR SALE—LUNCH WAGON; BEST LOCAtion; must sell on account of sickness. Can be seen from 6 till 2 a.m., 643 S. MAIN. 20

FOR SALE—FINE 32 S. & W. HAMMERLESS revolver and 2 kodaks; bargain. 720 L. A. TRUST BLDG. x20

FOR SALE — FINE SEWING MACHINE cheap; cement, $6. 124 CARR ST., near Main and Pico sts. x21

FOR SALE—FIRST-CLASS LADY'S TICKET to Pittsburgh, validated, limit Oct. 31. Phone EAST 854. 21

FOR SALE—$100 CHECK ON HAMBURGER'S piano, $35. Telephone SOUTH 1280. 21

FOR SALE—NO. 4 BAUM SAFE, INSIDE door; snap. 224 LAUGHLIN BLDG. x*

FOR SALE—STANDARD MAKE SAFE, AS good as new. 341 S. LOS ANGELES ST. x*

FOR SALE—LARGE FIREPROOF SAFE, cheap. 200 S. NINTH ST. x*

FOR SALE—SHOW CASES AND FIXTURES. MRS. E. W. KINNEY, 1203 S. Spring st. 21

FOR SALE—SECOND-HAND FIREPROOF safe, cheap. ANDERSON, 219 N. Main. 9

FOR SALE—
Miscellaneous.

FOR SALE — WILL SELL ENTIRE LOT household goods at big bargain. Everything in A1 shape. See the goods.
1 36 tabourette, quartered oak ..... $ .50
1 1.25 Swiss curtain, heavy ruffles ..... 1 .65
1 1.35 pillows, fine feathers ..... 1 .85
1 2.25 upholstered stool 1 1.25
1 2.50 arm rocker, hardwood, strong..... 1 2.00
1 2.25 go-cart, folding steel frame 1 2.50
1 2.50 Sunshine wringer, best gum rollers 1 3.15
1 6.25 art squares, room size, neat design 1 4.50
1 4.25 50-piece cottage dinner set 1 4.50
1 7.25 child's iron crib, woven wire spring 1 5.00
1 7.50 ladies' desk, solid oak, roomy 1 6.00
1 10.25 music cabinet, mahogany finish..... 1 8.00
1 12.25 double door library case, oak finish 1 9.50
1 13.75 mission dining table, pedestal..... 111.00
1 25.00 parlor suit, mahogany finish frames 119.00
J. M. OVERELL, 700-708 S. Main st. x*

FOR SALE—FINEST LITTLE PUMPING plant in country, 5-H.P. horizontal engine, pump jack, pump complete, also very large tank-house, and 10,000 redwood tank, $250 this week only. DEMMITT, 120 N. Main, upstairs. 20

FOR SALE — FIRST-CLASS TICKET TO Chicago via El Paso, San Antonio and St. Louis, validated; male, middle age, dark hair; stop-over anywhere, until Oct. 31st; best offer before Friday buys. Address F, box 42, TIMES OFFICE. 21

FOR SALE — AT A BARGAIN, OR WILL rent; fine baby grand piano, mahogany case, standard make; also good upright mahogany piano, $75; many shopworn pianos at bargains; don't fail to see it. Call at 213 MERCANTILE PLACE. 20

FOR SALE—LAUNCH, 24 FEET LONG, 6-foot beam, with used brass engine; 7 H.P.; if sold at once, $200 without engine; cost $325; never been launched; a snap for some one. Owner, Address G, box 250, TIMES BRANCH OFFICE. 21

FOR SALE—A FEW UNCLAIMED GENTLEmen's fine hand-tailored suits; you can have one at less than half if it fits you; $20 up. Call at ranch of overcoats, 314 S. STEWART, the tailor, third floor, Exchange Bldg., Third and Hill st. x*

FOR SALE—ON TIME PAYMENTS, LACE curtains, portieres, couch covers, rugs, carpets and mattings, and furniture; stoves and household goods. OVERELL'S, 700-708 S. Main st. x*

FOR SALE—NEARLY NEW 10-FOOT SAMson windmill, 4 post tower, newly painted redwood tank, pump complete, taken down, must move; sell all; any party, other odd j

NESS CHANCES
For Sale.

...ied Liners.

...CHANCES—

...LIVE MAN WITH MONEY ...INTEREST IN SUBURB... ...PLANT AND PIPE LINE ...ABOUT 100 CONSUM... ...GROWING. ADDRESS ... OFFICE. x°

...ALLY LOCATED TURK... ...the finest of any baths ...shop must, good business ...and paying. Particulars P. J. ...ent only $35; 5-year ...

...picture theater, cheap ...cheaper to sell at ...

...COFFEE HOUSE IN ...per month; no agent; ...will give trial; $2700 ...trial given, $500. ...Address 476 E. ... Other business re...

...MENTAL AND STRUC... ...has signed guaran... ...work; give 20 years' ...terms; look at ...will stand for close ... BERNHARD for par... Bldg. x25

OUR RATES ARE LOW. Courteous treatment to one and all. Honorable dealing. No delay; no extra charges for papers. No commission.

We show you exactly what the loan will cost you. All business STRICTLY CONFIDENTIAL. If you can not call, write or telephone us and our agent will call and see you.

FIDELITY LOAN CO.,
Room 529 Mason Bldg.,
S. E. cor. 4th and Broadway.
Phones P7421, Broadway 5121. x°

$1,000,000 TO LOAN ON REAL ESTATE.
4 to 5 per cent., best business property.
5 to 7 per cent., outside business property.
5 to 7 per cent., best residence property.
7 to 8 per cent., outside residence property.
No delays. No red tape. Any sum desired.
Large and small city loans a specialty.
Ranch loans solicited.
Cash for mortgages and deeds of trust.
Bank stocks bought.
WE MAKE STRAIGHT BUILDING LOANS.
5 to 6 per cent. on A1 business property.
7 per cent. on A1 residence property.
8 per cent. on 2nd grade residence property.
References: Title Insurance & Trust Co., Title Guarantee & Trust Co., Los Angeles Abstract & Trust Co., First National Bank, American National Bank.
MATTHEWS & MATTHEWS,
The Leading Mortgage Loan Brokers,
905 Douglas Bldg., cor. Third and Spring. x°

MONEY LOANED TO SALARIED PEOPLE ON THEIR NOTE. ALSO LOAN ON DIAMONDS, JEWELRY, DIAMONDS, FURNITURE, PIANOS, DIAMONDS.
1 TO 5 PER CENT. 1 TO 5 PER CENT.
REASONS WHY—
ESTABLISHED NINE YEARS.
DIAMONDS AND JEWELRY ARE SAFE WITH US.
LOWEST RATES OF INTEREST—2 TO 10 PER CENT. LOWER THAN OTHERS.
DIAMONDS AND JEWELRY KEPT IN BANK SAFE DEPOSIT VAULT.
BUSINESS STRICTLY CONFIDENTIAL.
DON'T PAY HIGH INTEREST WHEN YOU CAN GET IT FOR LESS.
BANK REFERENCES. KUREL, 107-108 STIMSON BLDG., 3RD AND SPRING. x°

WE HAVE $30,000 TO LOAN ON RESIdence property, between Fourth and West Adams, and between Figueroa and Vermont, at 6 per cent. We will divide this amount in any sums from $2000 up.
LOAN DEPARTMENT,
WRIGHT & CALLENDER COMPANY,
403 S. HILL ST.
Main 9040. Home 10765. x°

QUICK LOANS TO SALARIED PEOPLE.
NEW PLANS. NEW SYSTEM.
NO INDORSER, NO MORTGAGE, NO SECURITY; ALL WE REQUIRE IS THAT YOU ARE A STEADY WORKING PERSON; 3 PRIVATE OFFICES AND WE GUARANTEE THAT YOUR EMPLOYER OR FRIENDS WILL NOT KNOW OF YOUR DEALINGS.
THE STATE LOAN CO.,
216-611-612 Grosse Bldg., 6th and Spring sts.
Open 8:30 to 6 p.m. Also open Monday, Wednesday and Saturday evenings till 8 p.m. x°

MONEY TO LOAN.
WE HAVE PRIVATE MONEY for good city and country loans, from $500 to $50,000. Good city residence loans especially desired at 6 per cent., and at 7 per cent. on all business property. We draw all papers and give quick action.
Established 24 years.
EDWARD D. SILENT & COMPANY,
x° 408-410 South Hill.

WE HAVE $30,000 TO LOAN ON BUSINESS property, between Main and Figueroa sts., First and Pico, at 6 per cent. We will divide this amount in any sums above $10,000.
LOAN DEPARTMENT,
WRIGHT & CALLENDER COMPANY,
403 S. HILL ST.
Main 9040; Home 10765. x°

TO LOAN—MONEY.
$300 TO $100,000
ON CITY OR COUNTRY PROPERTY.
VACANT OR IMPROVED.
RESIDENCE LOANS WANTED.
RANCH LOANS SOLICITED.
MORTGAGES PURCHASED.
APPLY TO MR. KELLY, LOAN DEPT.,
ROBERT MARSH CO.,
SECURITY BLDG., 140 WEST 5TH ST.
HOME 10175. MAIN 5045.

CONSERVATIVE LOANS AT MODERATE rates of interest are what we want. If you have improved property to offer as security for first mortgage, call at our office. We give prompt and efficient service to those desiring loans. Use our own capital. We handle all first class marketable securities. Have seat on Los Angeles Stock Exchange. Loan in amounts from $300 to $25,000.
THE JOHN M. C. MARBLE COMPANY,
H. W. Hellman Building.

MONEY TO LOA.—$250,000 ON FIRST MORTGAGES ON CITY OR COUNTRY PROPERTY, IN LARGE OR SMALL AMOUNTS, AT CURRENT RATES OF INTEREST. NO CHARGES FOR APPRAISING PROPERTY OR DRAWING PAPERS. PROMPT ATTENTION GIVEN TO ALL APPLICATIONS.
GEORGE H. COFFIN & SON,
ESTABLISHED 1892.
SUITE 508, SECURITY BLDG.
P7127, MAIN 5535. x°

MONEY TO LOAN—QUICK LOANS ON furniture, pianos and any other personal property. No publicity; goods remain in your possession; money ready same day; lowest rates in city; all the time you want or can be repaid as convenient, reducing interest accordingly. It pays to deal with a reliable firm. 13 years established. CLARK & CO., 261 Security Bldg., 510 S. Spring st. Phone P7185, Main 6052. x°

MONEY TO LOAN—
$250,000
ON CITY OR COUNTRY PROPERTY
AT CURRENT RATES.
WRIGHT & CALLENDER COMPANY,
403 S. HILL ST.
Main 9040. Home 10765. x°

MONEY LOANED ON DIAMONDS, JEWELRY, watches, typewriters, pianos, furniture, warehouse receipts, mortgages, real estate contracts, etc. Diamond loans our specialty. Loan our own money, do our own appraising, no delay, lowest rates. Business confidential, private rooms. Polite treatment. Bank references. Established 1903. We do the largest upstairs collateral loan business in city. H. T. REID & CO., 142 S. Broadway. Suite 125. A1938. x°

TO LOAN — CASH CONFIDENTIALLY ADvanced to salaried people on their own note without security or indorsers, absolutely no publicity, loans repayable in easy installments; considerate treatment, delays do not be deceived by catch advertisements, our rates are positively the lowest in the city. Established here for 9 years. Hours 10:30 to 3:30. COMMERCIAL DISCOUNT CO., rooms 618-619 Chamber of Commerce Bldg.

MONEY TO LOAN ON IMPROVED AND UNIMPROVED REAL ESTATE.

BUILDING LOANS IN THE SOUTHWEST AND WILSHIRE DISTRICTS.
MR. KOS,
601 UNION TRUST BLDG.,
Phone, BROADWAY 1734. x°

TO LOAN—
$750,000—
MOYER & GILBERT,
612 Frost Bldg.
City Loans— Ranch Loans.
5 and 6 per cent. 6 and 7 per cent.
Home 10474. Main 5474. x°

MONEY TO LOAN—
In Sums to Suit.

STOP WORRYING ABOUT YOUR LITTLE debts. WE HAVE MONEY to loan and will help you, as that is our business. WE WILL BE YOUR BANKER and will loan you any amount from $10 to $500 and make the time and payments to suit your convenience. We make a business of loaning money on
PIANOS,
FURNITURE,
HORSES,
VEHICLES,
CATTLE, ETC.
Without any publicity. Your very nearest friend need know nothing about it.
PAY US BACK in small monthly installments. We will make it easy for you. We make loans for ONE, THREE, SIX OR TWELVE MONTHS.
NOT NECESSARY TO GO TO YOUR FRIENDS. By dealing with us you pay for your accommodation and are not humiliated or by having to ask your friends for any favors.
OUR RATES ARE LOW. Courteous treatment to one and all. Honorable dealing. No delay; no extra charges for papers. No commission.
We show you exactly what the loan will cost you. All business STRICTLY CONFIDENTIAL. If you can not call, write or telephone us and our agent will call and see you.
FIDELITY LOAN CO.,
Room 529 Mason Bldg.,
S. E. cor. 4th and Broadway.
Phones P7421, Broadway 5121. x°

$1,000,000 TO LOAN ON REAL ESTATE.
4 to 5 per cent., best business property.
5 to 7 per cent., outside business property.
5 to 7 per cent., best residence property.
7 to 8 per cent., outside residence property.
No delays. No red tape. Any sum desired.
Large and small city loans a specialty.
Ranch loans solicited.
Cash for mortgages and deeds of trust.
Bank stocks bought.
WE MAKE STRAIGHT BUILDING LOANS.
5 to 6 per cent. on A1 business property.
7 per cent. on A1 residence property.
8 per cent. on 2nd grade residence property.
References: Title Insurance & Trust Co., Title Guarantee & Trust Co., Los Angeles Abstract & Trust Co., First National Bank, American National Bank.
MATTHEWS & MATTHEWS,
The Leading Mortgage Loan Brokers,
905 Douglas Bldg., cor. Third and Spring. x°

MONEY LOANED TO SALARIED PEOPLE ON THEIR NOTE. ALSO LOAN ON DIAMONDS, JEWELRY, DIAMONDS, FURNITURE, PIANOS, DIAMONDS.
1 TO 5 PER CENT. 1 TO 5 PER CENT.
REASONS WHY—
ESTABLISHED NINE YEARS.
DIAMONDS AND JEWELRY ARE SAFE WITH US.
LOWEST RATES OF INTEREST—2 TO 10 PER CENT. LOWER THAN OTHERS.
DIAMONDS AND JEWELRY KEPT IN BANK SAFE DEPOSIT VAULT.
BUSINESS STRICTLY CONFIDENTIAL.
DON'T PAY HIGH INTEREST WHEN YOU CAN GET IT FOR LESS.
BANK REFERENCES. KUREL, 107-108 STIMSON BLDG., 3RD AND SPRING. x°

WE MAKE YOU "A LOAN."
AND LET YOU "ALONE."
SALARY LOANS. SALARY LOANS.
We are loaning all salaried people strictly upon their plain note, without indorser or security. You can repay in weekly or monthly payments.
YOU'RE TO BLAME IF
YOU FORGET THE NAME "NATIONAL."
THE NATIONAL LOAN CO.,
819-820 Byrson Block, Second and Spring sts.
Open 8:30 to 6 p.m. Also open Monday, Wednesday and Saturday evenings till 8 p.m. x°

WE HAVE $30,000 TO LOAN ON RESIdence property, between Fourth and West Adams, and between Figueroa and Vermont, at 6 per cent. We will divide this amount in any sums from $2000 up.
LOAN DEPARTMENT,
WRIGHT & CALLENDER COMPANY,
403 S. HILL ST.
Main 9040. Home 10765. x°

QUICK LOANS TO SALARIED PEOPLE.
NEW PLANS. NEW SYSTEM.
NO INDORSER, NO MORTGAGE, NO SECURITY; ALL WE REQUIRE IS THAT YOU ARE A STEADY WORKING PERSON; 3 PRIVATE OFFICES AND WE GUARANTEE THAT YOUR EMPLOYER OR FRIENDS WILL NOT KNOW OF YOUR DEALINGS.
THE STATE LOAN CO.,
216-611-612 Grosse Bldg., 6th and Spring sts.
Open 8:30 to 6 p.m. Also open Monday, Wednesday and Saturday evenings till 8 p.m. x°

MONEY TO LOAN.
WE HAVE PRIVATE MONEY for good city and country loans, from $500 to $50,000. Good city residence loans especially desired at 6 per cent., and at 7 per cent. on all business property. We draw all papers and give quick action.
Established 24 years.
EDWARD D. SILENT & COMPANY,
x° 408-410 South Hill.

WE HAVE $30,000 TO LOAN ON BUSINESS property, between Main and Figueroa sts., First and Pico, at 6 per cent. We will divide this amount in any sums above $10,000.
LOAN DEPARTMENT,
WRIGHT & CALLENDER COMPANY,
403 S. HILL ST.
Main 9040; Home 10765. x°

TO LOAN—MONEY.
$300 TO $100,000
ON CITY OR COUNTRY PROPERTY.
VACANT OR IMPROVED.
RESIDENCE LOANS WANTED.
RANCH LOANS SOLICITED.
MORTGAGES PURCHASED.
APPLY TO MR. KELLY, LOAN DEPT.,
ROBERT MARSH CO.,
SECURITY BLDG., 140 WEST 5TH ST.
HOME 10175. MAIN 5045.

CONSERVATIVE LOANS AT MODERATE rates of interest are what we want. If you have improved property to offer as security for first mortgage, call at our office. We give prompt and efficient service to those desiring loans. Use our own capital. We handle all first class marketable securities. Have seat on Los Angeles Stock Exchange. Loan in amounts from $300 to $25,000.
THE JOHN M. C. MARBLE COMPANY,
H. W. Hellman Building.

MONEY TO LOA.—$250,000 ON FIRST MORTGAGES ON CITY OR COUNTRY PROPERTY, IN LARGE OR SMALL AMOUNTS, AT CURRENT RATES OF INTEREST. NO CHARGES FOR APPRAISING PROPERTY OR DRAWING PAPERS. PROMPT ATTENTION GIVEN TO ALL APPLICATIONS.
GEORGE H. COFFIN & SON,
ESTABLISHED 1892.
SUITE 508, SECURITY BLDG.
P7127, MAIN 5535. x°

MONEY TO LOAN—QUICK LOANS ON furniture, pianos and any other personal property. No publicity; goods remain in your possession; money ready same day; lowest rates in city; all the time you want or can be repaid as convenient, reducing interest accordingly. It pays to deal with a reliable firm. 13 years established. CLARK & CO., 261 Security Bldg., 510 S. Spring st. Phone P7185, Main 6052. x°

MONEY TO LOAN—
$250,000
ON CITY OR COUNTRY PROPERTY
AT CURRENT RATES.
WRIGHT & CALLENDER COMPANY,
403 S. HILL ST.
Main 9040. Home 10765. x°

MONEY LOANED ON DIAMONDS, JEWELRY, watches, typewriters, pianos, furniture, warehouse receipts, mortgages, real estate contracts, etc. Diamond loans our specialty. Loan our own money, do our own appraising, no delay, lowest rates. Business confidential, private rooms. Polite treatment. Bank references. Established 1903. We do the largest upstairs collateral loan business in city. H. T. REID & CO., 142 S. Broadway. Suite 125. A1938. x°

TO LOAN — CASH CONFIDENTIALLY ADvanced to salaried people on their own note without security or indorsers, absolutely no publicity, loans repayable in easy installments; considerate treatment, delays do not be deceived by catch advertisements, our rates are positively the lowest in the city. Established here for 9 years. Hours 10:30 to 3:30. COMMERCIAL DISCOUNT CO., rooms 618-619 Chamber of Commerce Bldg.

MONEY TO LOAN ON IMPROVED AND UNIMPROVED REAL ESTATE.

BUILDING LOANS IN THE SOUTHWEST AND WILSHIRE DISTRICTS.
MR. KOS,
601 UNION TRUST BLDG.,
Phone, BROADWAY 1734. x°

TO LOAN—
$750,000—
MOYER & GILBERT,
612 Frost Bldg.
City Loans— Ranch Loans.
5 and 6 per cent. 6 and 7 per cent.
Home 10474. Main 5474. x°

MONEY TO LOAN—
In Sums to Suit.

TO LOAN—WE HAVE $300 TO LOAN ON A first-class piece of residence property for 3 years at 7 per cent. If you need the money and have this kind of property, ask for MR. COLBY.
CHAS. L. HUBBARD CO.,
Suite 734 Security Bldg., 5th and Spring.
Established 1896.

$200,000 TO LOAN ON REAL ESTATE AT 6 and 7 per cent. sums to suit, make ranch loans a specialty; second mortgages and second trust deeds bought; also contracts; prompt attention; liberal valuation.
DOLPH T. MITCHELL, 400 Citizens' National Bank Bldg., Third and Main. x°

WE BUY NOTES, MORTGAGES, TRUST deeds, contracts issued for sale of real estate, etc. We pay all expenses of transfer including cost of certificates. We invest our own funds and can furnish money immediately. Money to loan, secured by either first or second mortgage. NOURSE & COMPANY, 302-304 L. A. Trust Bldg. Telephone A7560; Broadway 1311. x°

MONEY TO LOAN—WE HAVE PRIVATE funds to loan on city or country property in sums from $1500 to $150,000 at low rate of interest. What amount do you need? Call and see us, we make no charge for appraising property or drawing papers. A. T. JERGINS & CO., Suite 400 Herman W. Hellman Bldg. x°

MONEY TO LOAN—
On real estate, in large or small amounts, at current rates; courteous treatment; no charges for appraising property or drawing papers. Established 1890. Ask for MR. COLBY.
CHAS. L. HUBBARD CO.,
Suite 734, Security Bldg., Fifth and Spring. x°

MONEY TO LOAN—
$2000 AT 6 PER CENT.
Will loan $2000 or more in choice city property at 6 per cent., up to 40 per cent. of value of property. See BURNS, with R. J. ARATA, 631 Security Bldg., Fifth and Spring.

LIBERAL LOANS ON PIANOS, FURNITURE, live stock, any personal property; lowest rates; no comm.; our own money; money same day; private; no publicity; long time as borrowed; repay as convenient; courteous treatment. MILLER & CO., 444 Citizens' Nat'l. Bank Bldg. A6857, Main 7531. x°

$500,000 TO LOAN ON REAL ESTATE. Quick loans. Any sum desired. No red tape. Lowest rates of interest. Prompt appraisement. We draw all papers. Building loans a specialty.
Phone A2790. WATSON, 322 L. A. Trust Bldg. x°

THE JOHN M. C. MARBLE COMPANY loans on first mortgage on improved real estate up to 50 per cent of value, 6% and 7 per cent. net. Uses its own capital, acts quickly on applications, buys A1 first mortgages, deals in high grade bonds. x°
H. W. Hellman Bldg.

WANTED — HONEST, STEADY MAN TO purchase an interest in old-established cash business that will pay a salary of $125 monthly as your part; experience not necessary, as owner will teach you; hours 8 to 5; clean, agreeable work; easy to learn; investment $275 required. ROOM 4, 244½ S. Broadway. x°

QUICK LOANS, FURNITURE, PIANOS, live stock; insurance or any personal property, without removal. Money same day. No publicity; no advance interest. Lowest rates. Repay as you can.
PACIFIC LOAN CO., 405 Trust Bldg., cor. Second and Spring. A7130. Main 3618. x°

WE MAKE A 60 PER CENT. BUILDING loan and are practical builders.
MILWAUKEE BUILDING CO.,
MILWAUKEE BUILDING CO.,
MILWAUKEE BUILDING CO.,
316 Wright & Callender Bldg.

'Phones—10751, Main 3775. x°

$500,000 TO LOAN ON CHATTELS.
WATSON'S QUICK LOANS.
Generous loans on furniture, pianos, live stock, diamonds, real estate contracts, personal property; any terms; confidential.
Phone A3790. WATSON, 322 L. A. Trust Bldg. x°

MONEY TO LOAN—
AT 7 PER CENT. NET, NO COMMISSION, on vacant or improved city property. Give location and the full particulars.
Address F, BOX 151, TIMES OFFICE. 21

TO LOAN—
BLANCHE CROOKS,
524 Citizens National Bank Building.
Cor. Spring & Main.
LOANS MONEY TO SALARIED EMPLOYES. CONFIDENTIAL.

MONEY TO LOAN AT LOW RATES ON improved city property or for building on easy terms of payment. Loans can be paid off at any time WITHOUT EXTRA COST. STATE MUTUAL BUILDING & LOAN ASSOCIATION, 313 Stimson Bldg. x°

WE MAKE SHORT TIME LOANS SECURED by first and second mortgage on real estate. Our rates are low, our terms are liberal. We can furnish money within 24 hours. NOURSE & CO., 302-304 Los Angeles Trust Bldg. Telephones A7560; Broadway 1311. x°

TO LOAN—CITY AND COUNTRY FOR individuals and estates. Lowest rates.
$250,000.
$250,000.
S. R. EARNEST & CO., 621 H. W. Hellman Bldg., Fourth and Spring. 'Phones. x°

MONEY CONFIDENTIALLY LOANED TO employees without collateral security. Loans to be repaid in installments of 50 cents or more per week, or $5 or more per month. PEOPLE'S LOAN COMPANY, 628 Citizens' National Bank Bldg., Third and Main sts. x°

MONEY LOANED SALARIED PEOPLE, women keeping house and others without security; easiest payments; offices in 66 principal cities. Save yourself money by getting my terms first. D. H. TOLMAN, 420 Mason Bldg., Broadway and 4th. x°

MONEY TO LOAN QUICKLY, $500 AND $1000, 7 per cent., waiting; 1 per cent. commission; protects your interest; appraisement, papers, etc. Reliable service. F. C. SMITH, 720 Trust Bldg. x21

TO LOAN—MONEY, ON DIAMONDS AND jewelry. We will give you more money, hold your goods longer and charge less interest; bank references. R. K. MUSSER, 311 O. T. Johnson Bldg. x°

MONEY TO LOAN—
$250 to $250,000 and loan on real estate and other securities at current rates. Established 1886. LEE A. M'CONNELL & CO., 311-312 Douglas Bldg.

TO LOAN—IF YOU HAVE A GOOD LOT, we will build for you and take a mortgage for the price of building. No commissions. E. S. WILLIAMSON CO., installment builders, 205-204 Grant Bldg. x20

F. G. WOOD, LOANS MONEY ON PIANOS, furniture, diamonds, live stock, warehouse receipts, etc., etc., terms to suit, at lowest rates in city, confidential. 428 S. SPRING ST., Room 507. Main 9243. x°

MONEY TO LOAN AT CURRENT RATES; we charge no commission on approved security.
CLAYTON-THOMAS CO.,
106 Security Bldg.

MONEY LOANED TO SALARIED PEOPLE, also on PIANOS and FURNITURE. Business confidential. GREAT WESTERN INVESTMENT CO., Inc., 512 Grosse Bldg., cor. 6th and Spring. Main 8029; F5845.

MONEY LOANED SALARIED PEOPLE without security; notes bought; loans on stocks, bonds and warrants. TRADERS' EXCHANGE, 231 Bryson Bldg. Phone Main 4870.

MONEY LOANED ON DIAMONDS, WATCHES, jewelry. We loan you more money, less interest, hold your goods longer than any one. Tickets issued. LEE BROS., 503 S. Main st.

$$$$—TO LOAN—$$$$.
On diamonds, furniture, pianos, real estate contracts, automobiles or any good collateral.
DIEHL-GAGE LAND & LOAN CO.,
326 Broadway Central Bldg.

TO LOAN—MONEY LOANED ON REAL ESTate mortgage security; mortgages, contracts for sale of real estate and trust deeds purchased. CHARLES LANTZ, Attorney, Room 406 Bullard Block.

H. W. POINDEXTER, 409 WILCOX BLDG., loans money on real estate, large or small amounts. Building loans a specialty.

TO LOAN—FOR QUICK LOANS ON FIRST and second mortgages, any amount, see MECHANICS LOAN CO., 438 Bradbury Bldg. A6670, Main 9219. x°

MONEY TO LOAN ON REAL ESTATE; NO commission charged; immediate appraisements. CLEVELAND & CLEVELAND, 420 H. W. Hellman Bldg. A2405; Main 5906. x°

PRIVATE MONEY, 6 AND 7 PER CENT., on city or country property; straight and installment building loans. LOCKHART & SON 601 H. W. Hellman Bldg. A7532, Main 1416. x°

MONEY TO LOAN—$2000 AT 7 PER CENT. on improved real estate.
ARTHUR COPP & CO.,
F5391. 210 Pay Bldg. x20

TO LOAN—WE HAVE MONEY TO LOAN in sums to suit at 7 and 8 per cent. net.
E. B. VAN HORNE & CO.,
A9125, Main 962. 604-609 Grant Bldg. x°

TO LOAN—WE HAVE MONEY TO LOAN on real estate, city or country, at current rates, no charge for drawing papers. O. L. STEVENS & CO., 508 Mason Bldg. x°

TO LOAN—WE HAVE $1000 TO $8000 TO loan at 6 per cent.
CAMPBELL & DUROSE,
F1167. 701 Grosse Bldg. x°

MONEY TO LOAN—$1000, $1500, $2000, $2500 OR more. Will divide. Low rate of interest. City or country. C. C. MISHLER, 301-2 Bradbury Bldg.

WE WILL BUY YOUR FIRST OR SECOND mortgage on your trust deed or your contract issued for sale of real estate. CLAYTON-THOMAS CO., 106 Security Bldg. x°

$19,000 TO LOAN ON CITY PROPERTY AT 6 or 7 per cent.; will divide in amounts to suit. R. W. MOYER, 1831 W. Fifth. Home 'phone E1457. 22

TO LOAN—QUICK LOANS ON IMPROVED city realty, $2000 and upwards. JENNINGS & HARTON, Attorneys at Law, A5807; Main 2902. 20

MONEY, MONEY, MONEY.
All the first mortgage money you want. COLUMBIA MORTGAGE & LOAN CO., 311-2-3-4-5-6-7 H. W. Heilman Bldg. x°

TO LOAN—MONEY ON REALTY.
SCHLOESSER, 216 Central Bldg. F7530. x

MONEY TO LOAN—
In Sums to Suit.

FARNSWORTH BROS. MAKE LOANS ON real estate. 215 LISSNER BLDG., 524 S. Spring st. F1269. x°

ANY PART $200 ON GOOD SECURITY. ARTHUR FREEMAN, Home F2836, 217 Lissner Bldg. 29

MONEY—WE CAN MAKE A FEW LARGE close-in, gilt-edge loans promptly at 5 and 5½ per cent. MR. SMITH, 720 Trust Bldg. x27

TO LOAN — MONEY AT 6 AND 7 PER cent. R. D. LIST, 1021 Central Bldg. F1198. x30

TO LOAN—MONEY, ON FIRST AND SECond mortgage, no delay. CHASE, 401 Merchants' Trust Bldg. A1185. x°

SALARY LOANS—LOWEST RATES; CONfidential. NEWTON, 708 O. T. Johnson Bldg. x°

POSITIVELY LOWEST RATE FOR DESIRable salaried loans. W. J. RANKIN & CO., 304 H. W. Hellman Bldg. A1810. Main 5906. x°

FURNITURE LOANS WITHOUT BOTHER, delay or publicity; easy terms; loan time; private money. 201 SECURITY BLDG. F7181. x

TO LOAN — MONEY; $500 TO $5000, ALSO $40,000 ready money. Apply to F. G. WEIR & CO., 230 H. W. Heilman Bldg. x°

TO LOAN—SALARIED PEOPLE; NO RED tape, without security; confidential. WEST COAST EXCHANGE, 619 Henne Bldg. 31

UNION LOAN CO., 114 S. SPRING RM. 1. Diamonds, etc., 1 per cent. Est. 1890.

MONEY WANTED—
On Real Estate and Collaterals.

WANTED—MONEY—
JOSEPH REED COMPANY,
304-306 O. T. Johnson Bldg.
'Phones—10723, or Broadway 5023.

$6000—6, W. 16th, Figueroa; dwelling.
$6000—7, Catalina, Wilshire residence.
$6500—6, Rampart, Wilshire, residence.
$6000—7, Westchester Place, Pico, house.
$3000—7, Serendo, Wilshire, house.
$3500—6, New Hampshire, Wilshire, house.
$7000—6, Main, close in (3) dwellings.
$7500—7, Bonnie Brae, W. 6th; (4) flats.
$7000—7, Alvarado, W. 11th; residence.
$8000—7, Bonnie Brae, W. 7th; flats.
$6000—7, Beaudry, W. 1st; apartments.
$8000—6, Berkeley Square, 22nd, residence.
$6000—7, Flower, W. 4th; dwelling.
$15,000—6½, 27 acres, Wilshire.
$7,500—6½, $100,000; mansion, Wilshire.
$60,000—6, 200-room hotel, Wilshire.

WANTED—MONEY.
$20,000—One year, 8 per cent. net, on new 4-room bungalow, value $3000.
$1800—3 years, 7 per cent. net, on modern 5-room house, value $4000.
$1500—3 years, 7 per cent. net, on two lots, each 50x130, and new 5-room bungalow, value $3000.
$2500—3 years, 7 per cent. net, on new 5-room house, S.W., value $4700.
$2500—3 years, 7 per cent. net, on modern 7-room, 2-story house, near Arlington and 16th, value $6500.
$9000—3 years, 7 per cent. net, on 23-acre ranch at Downey, value $14,000.
MOYER & GILBERT,
Home 'Phone A5827, 612 Frost Bldg. Main 5474. x30

WANTED—$25,000, THREE YEARS, AT 7 per cent., on 600 acres of land, 400 acres in alfalfa; pumping plant costing $25,000, throwing 900 inches of water. Income this year $27,000 on 240 acres. We have a bank appraisement on this property of $100,000. We recommend this to any one.
LOAN DEPARTMENT,
WRIGHT & CALLENDER COMPANY,
403 S. Hill st.
Main 9040. Home 10765. x°

WANTED—
$25,000 on first-class city property, appraised by one of the leading banks of the city for more than three times the amount wanted. Party will pay 6 per cent. If you are looking for an absolutely safe loan for this figure call and see
MR. COLBY.
CHAS. L. HUBBARD CO.,
Suite 734, Security Bldg., Fifth and Spring.
x30 Established 1896.

WANTED—
$15,000 by a corporation whose business is expanding so as to require more capital. Business is established and profitable. Best of references given and required. Address A, box 231, TIMES BRANCH OFFICE. x21

MONEY WANTED—
On Real Estate and Collaterals.

WANTED—MONEY—
JOSEPH REED COMPANY,
304-306 O. T. Johnson Bldg.
'Phones—10723, or Broadway 5023.

$6000—6, W. 16th, Figueroa; dwelling.
$6000—7, Catalina, Wilshire residence.
$6500—6, Rampart, Wilshire, residence.
$6000—7, Westchester Place, Pico, house.
$3000—7, Serendo, Wilshire, house.
$3500—6, New Hampshire, Wilshire, house.
$7000—6, Main, close in (3) dwellings.
$7500—7, Bonnie Brae, W. 6th; (4) flats.
$7000—7, Alvarado, W. 11th; residence.
$8000—7, Bonnie Brae, W. 7th; flats.
$6000—7, Beaudry, W. 1st; apartments.
$8000—6, Berkeley Square, 22nd, residence.
$6000—7, Flower, W. 4th; dwelling.
$15,000—6½, 27 acres, Wilshire.
$7,500—6½, $100,000; mansion, Wilshire.
$60,000—6, 200-room hotel, Wilshire. x30

WANTED—MONEY.
$20,000—One year, 8 per cent. net, on new 4-room bungalow, value $3000.
$1800—3 years, 7 per cent. net, on modern 5-room house, value $4000.
$1500—3 years, 7 per cent. net, on two lots, each 50x130, and new 5-room bungalow, value $3000.
$2500—3 years, 7 per cent. net, on new 5-room house, S.W., value $4700.
$2500—3 years, 7 per cent. net, on modern 7-room, 2-story house, near Arlington and 16th, value $6500.
$9000—3 years, 7 per cent. net, on 23-acre ranch at Downey, value $14,000.
MOYER & GILBERT,
Home 'Phone A5827, 612 Frost Bldg. Main 5474. x30

WANTED—$25,000, THREE YEARS, AT 7 per cent., on 600 acres of land, 400 acres in alfalfa; pumping plant costing $25,000, throwing 900 inches of water. Income this year $27,000 on 240 acres. We have a bank appraisement on this property of $100,000. We recommend this to any one.
LOAN DEPARTMENT,
WRIGHT & CALLENDER COMPANY,
403 S. Hill st.
Main 9040. Home 10765. x°

WANTED—
$25,000 on first-class city property, appraised by one of the leading banks of the city for more than three times the amount wanted. Party will pay 6 per cent. If you are looking for an absolutely safe loan for this figure call and see
MR. COLBY.
CHAS. L. HUBBARD CO.,
Suite 734, Security Bldg., Fifth and Spring.
x30 Established 1896.

WANTED—
$15,000 by a corporation whose business is expanding so as to require more capital. Business is established and profitable. Best of references given and required. Address A, box 231, TIMES BRANCH OFFICE. x21

WANTED—$4000 TO TAKE UP A MORTGAGE which has two years to run from the coming November, at 7 per cent. This property is located in an exclusive high-class neighborhood, on residence property. For further particulars ask for
MR. COLBY.
CHAS. L. HUBBARD CO.,
Suite 734, Security Bldg., Fifth and Spring.
x30 Established 1896.

WANTED — MONEY TODAY, ON GILT-edge security.
Will sell $1000 trust deed for $1500.
Will sell $1600 first mortgage for $1250.
Wanted $5000 at 8 per cent.; $15,000 property.
Wanted $300 at 5 per cent. monthly; stocks.
Full commission. 514 CITIZENS' NATIONAL BANK BLDG. 30

WANTED—TO BORROW, $8000 AND $11,000; both for 3 years, at 7 per cent.; gilt-edge security, and are choice loans; principals only.
ORANGE COUNTY REALTY CO.,
Main 889. 206 Wilcox Bldg.
A6892. Second and Spring. x30

WANTED—$2500, 3 YEARS, 7 PER CENT. on 8-room house, valued at $6000, only about 8 minutes' ride from heart of the city.
A. W. HOLWAY,
623 L. A. Trust Bldg.
21 A3164.

WANTED—WILL PAY 7 PER CENT., FOR $2500, and $3000 on close-in properties, conservatively worth double the amount. Also first mortgage security; also $1200 on East Hollywood residence valued $2500. C. L. PERRIN, 306 Laughlin Bldg. Broadway 4768.

WANTED—$15,000 FOR 2 OR 3 YEARS, ON industrial property; responsible parties will indorse note; ample security; principals only need apply. Address D, box 180, TIMES OFFICE.

FOR SALE—
$500 positively gilt-edge second mortgage, 3 years, 12 per cent. net, on first-class improved city realty. J. J. STEELE & CO., 324 H. W. Heilman Bldg. A9227, Main 595. x°

WANTED—
$14,000
6 PER CENT.
GILT EDGE SECURITY.
MUTUAL INVESTMENT CO.,
x° 401-403 Stimson Block. A1845, Main 2865.

WANTED—TO SELL $18,500 FIRST MORTgage on 940 acres; $11,000 on $20 acres; both in Tucaipa Valley and well improved, due in 4 years, 6 per cent. Liberal discount. T. C. SMITH, 406-9 Bryson Blk. F4794. 20

WANTED—LOAN OF $17,000 ON HIGH-class residence, west. For quick action, 7 per cent.; principal well known and of high credit and responsibility. No agents. BOX 206, Station C. x30

WANTED—$1800 ON 140 ACRES OF FIRST-class land in this county, under cultivation; an absolutely safe loan. ARTHUR W. FISHER, 1016 S. Main. 30

WANTED — MONEY AT ONCE; $500 ON 1, residence; fine location, value $2500; 2 years, 7 per cent. ROOM 306, Douglas Bldg. Call Main 847, or Temple 908. x30

WANTED—MONEY; IF YOU WOULD LOAN your funds safely, send me your address. Competent, reliable, attention. F. C. SMITH, 720 Trust Bldg. x21

WANTED—ABOUT $1200 ON HOUSE AND lot, 1239 Hobart blvd., 180 feet north of Pico; will pay a good rate of interest, 3 years. 405 CHAMBER OF COMMERCE. A1940. 21

WANTED—LOAN TODAY, $278 FOR SIX months, at 5 per cent. monthly, on $1500 city property; bonus $25; real quick loan. 314 CITIZENS' NATIONAL BANK BLDG. 20

WANTED — MONEY, FUNDS INVESTED without cost to investor in guaranteed mortgages on realty. SCHLOESSER, 216 Central Bldg.

WANTED—$1500, 1 YEARS, 7 PER CENT., 5-room new bungalow, east front, property worth $3000. A. T. JERGINS & CO., 400 H. W. Hellman Bldg. x°

WANTED — MONEY, $2400; FIRST TRUST deed, secured by two lots, store building and cottage. 402 STIMSON BLOCK. x°

WANTED—$15,000 AT SIX PER CENT., SEcured by business block in center of city. Address V, box 14, TIMES OFFICE. 20

WANTED—$1400 ON PROPERTY WORTH $2800 from private party. Address F, box 153, TIMES OFFICE. 21

WANTED — $1500 AT SEVEN PER CENT., on cottage in city. Address V, box 15, TIMES OFFICE.

WANTED — $1600 AT 7 PER CENT., ON new house and lot near Echo Park, value $3500. 'Phone 51487. MOYER. x30

WANTED—$7000 ON PROPERTY WORTH $25,000; will pay good interest; answer to day. Address F, box 50, TIMES OFFICE. 20

WANTED—LOAN $7000 ON PROPERTY worth $25,000; must have money today; no commissions. Call 97403, MAIN 4146. 21

WANTED—TO BORROW $60, 3 YEARS, 7 per cent., on 5-room bungalow, southwest. G. R. COMTE, 107 S. Broadway. 20

WANTED—A BUILDING LOAN OF $1500 AT 7 per cent., good security. Write 316 E. 60TH ST., or call 'Phone South 76. 20

WANTED—$4000, FIRST MORTGAGE, AT 7 per cent., on good city property. 'PHONE F7948. x20

WANTED—$1600, FIRST MORTGAGE, 7 PER cent. on good improved city property. 'PHONE MAIN 897. x20

WANTED—WILL PAY $100 FOR $500 FOR 90 days; security first mortgage on good real estate. F2167. x20

WANTED—$4500, FIRST MORTGAGE, CITY property, no commission, private party. Address BOX

Classified Liners.

LOST, FOUND, STRAYED—
And Stolen.

LOST—ON BROADWAY, MONDAY P.M.; A chamois bag containing 5 rings; 2 solitaire diamonds, one emerald surrounded by diamonds, one ring of small diamonds, one sapphire ring, one brooch pin. Value to owner as keepsakes. Liberal reward. Return to H. H. HOLLAND, Park Bank, 5th and Hill sts. 20

LOST—DIAMOND RING ON OCT. 16. Highly valued by owner as a keepsake, very liberal reward if returned to owner. A. M. OLSON, 722 S. Broadway. Main 1345. F1345. 20

LOST—LOCKET, BELIEVE IN EASTLAKE Park, last Sunday; enclosed one side; monogram G. N. C. on other. Notify C. L. JACKSON, 1741 New England ave. 'Phone W. 4952. 21

LOST—ON SOUTH PASADENA CAR, TUESday evening, between 9 and 6, black leather bag containing gold watch; a keepsake; reward and no questions asked. 1255 20TH PLACE. West 2774. 20

LOST—BROWN FUR SCARF, TIPPED WITH ermine; brown satin lining; at Clune's Theater or on the street. Reward. L. O. HALL, 211 Byrne Bldg. A1293. 20

LOST—GRIP, NAME "JOHN KOHULE, Boise, Idaho;" lost on September 25, S. P. Arcade Station. Liberal reward. Address C, box 155, TIMES OFFICE. 20

LOST—GOLD LOCKET WITH INITIALS W. W. K., on the front. Reward, W. W. KEIM, 1220 W. Washington st. West 5144 or 72553. 22

LOST—SPECTACLES; GOLD RIMS, ON SUNday afternoon on New York st., or W. Seventh car line. Return 823 W. THIRD ST. Reward. 22

STRAYED—TO MY PLACE, BAY MARE with white spot on forehead and nose, and on right hind foot. TEMPLEMAN'S DAIRY east of Huntington Park. 24

LOST—A BUNCH OF KEYS CONSISTING pedlock, office and door keys. Return to 401 SAN FERNANDO BLDG., and receive reward. MAIN 4625.

LOST — LADIES GOLD EYEGLASSES AND chain, between Broadway Dept. Store and 4th & Hill, and 184 SERRANO AVE., Hollywood. 20

LOST—$10 REWARD FOR RETURN OF ELK charm; green touch; inscribed G. E. W., No. 8. NATIONAL SUPPLY CO., 140 N. Los Angeles st.

LOST—WHITE COLLIE, FEMALE DOG, with black spots on both ears and tail. Finder please notify 719 OLIVE. Main 4054. Reward $5. 21

LOST—RING, RUBY AND THIRTEEN diamonds. Finder please return to 826 KENSINGTON ROAD. Reward. 20

LOST—LADY'S SMALL SILVER WATCH early Monday morning. 'Phone SOUTH 5391. 21

LOST—ON MONDAY, THE 18TH INST. A girl's gray checked jacket. 1327 MANHATTAN PLACE. 'Phone 72157. 21

LOST—BLACK AND WHITE PUPPY FROM 1227 W. 37th Place. Reward if found. Phone SOUTH 1170. 22

LOST—PURE BLACK MARE, ABOUT 1000 lbs.; rat tail, 5 years old; liberal reward. ROBINSON, 2210 Central ave. South 4425. 20

LOST—KNIGHT TEMPLARS CHARM, SUITable reward to finder. I. B. MURPHY, 1227 St. Andrews Place. 'Phone 72387.

LOST—LADY'S GOLD WATCH AND CHAIN, on University car. Address 307 W. 65TH ST. Reward. 22

LOST—SMALL BLACK MOROCCO PURSE, containing money. Finder please return to HOTEL GRAY, 274 S. Main.

LOST—PAIR OF EYE GLASSES. PHONE 72862. 20

MINING—

MINE LEASE FOR SALE.

Am forced to sell good lease, I now hold on mine owned by Lucas Mining Co., as must have money. Also own 10,000 shares stock, which sell to suit. Lease runs to February 1911. Placer mine, with some quartz; all tools, machinery, etc., on grounds, ready for work. Profit can be made immediately; plenty of water. Located in Lucas Canon, near Capistrano. A good proposition for someone as I will sell lease and shares at low figure. Will be glad to show property. Address G, box 281, TIMES BRANCH OFFICE. 20

FOR SALE—LARGE GOLD AND COPPER property, in the new and growing Parker district, Arizona, about 20 miles southeast of Parker; liberal terms will be offered to the right party. Address F, box 43, TIMES OFFICE. 22

MINE FOREMAN, THOROUGHLY EXperienced in quartz mines, steady, reliable, non-union; good references; wants job with reliable company. Address F, box 146, TIMES OFFICE. 21

IF YOU WANT SOMETHING GOOD IN mining, make appointment or call afternoon and see what I have to offer. I have the goods with me. A. N. KEECH, 210 West 10th st. 21

F. A. BENNET, REFINER, ASSAYER AND smelter. Cash for bullion, fluxes or chemical products; ores reduced. ROOM 144, Wilson Bldg., First and Spring sts.

BAVERSTOCK & STAPLES, ASSAYERS and chemists. Gives correct results, location notices, sample bags. 223 W. 1st st. Assay. Main 4266.

IRVING & CO., GOLD REFINERS AND ASsayers. Cash for bullion. 128 N. MAIN ST.

ACME ASSAY OFFICE, 121½ S. BDWAY. Gold, 75c; gold-silver-copper, $1.25.

ASSAYING—

R. A. PEREZ, ASSAYER, CHEMIST AND metallurgist, highest references. Established 1895. 128 N. MAIN.

MORGAN & CO., GOLD AND SILVER REfiners. Cash for ore and bullion. 227 S. MAIN.

I TEACH PRACTICAL ASSAYING, CYAniding, etc. 121½ S. BROADWAY, room 4.

IRVING & CO., GOLD REFINERS AND ASsayers; cash for bullion. 128 N. MAIN ST.

ANALYTICAL CHEMIST. H. I. PAYNE, Baverstock & Staples, 223 W. First st.

ACME ASSAY OFFICE, 121½ S. BDWAY. Gold, 75c; gold-silver-copper, $1.25.

KADISH & BOACH, ASSAYERS, CHEMists and metallurgists. 217 W. NINTH ST.

MUSICAL INSTRUCTION—

THE DU MARR SCHOOL OF MUSIC, Piano and vocal; terms reasonable. Italian Conservatory system for piano. Virgil Clavier system for piano. STUDIO, 822½ W. 11th, near Figueroa.

PROMINENT VOCAL TEACHER WILL take 2 or 3 talented pupils who are workers at a very reasonable rate. Address P.O. BOX 202.

GENTLEMAN EXPERT PIANIST, LEIPSIC graduate, desires pupils; terms moderate. Phone MAIN 4568, mornings.

CAROLINE FEW, TEACHER OF SINGING, European training. 625 MAJESTIC THEATER BLDG.

GOVERNMENT LANDS—
And Land Script.

FOR SALE—VERY CHEAP; RELINQUISHment 178 acres of best orange land, 7 miles of Colorado River, in fertile Palo Verde Valley; only piece open for entry; 3 miles from townsite and railroad survey; abundance of water; adjoining deeded lands held at $30 per acre. Call up "ATTORNEY," Main 7382, Home 10421.

FOR SALE—2 ACRES, $1200, OR 5, $1800; L.A. Crescenta, four-room new bungalow, assorted fruit, grapes, fine for chickens; 1400 ft. elevation; 2 acres; just the place to build up if out of health. WM. J. WELSHANS, 434 S. Hill st. x21

PATENTS—
And Patent Agents.

BECKER & BLAKESLEE, PATENTS. (Tracy C. Becker, Raymond Ives Blakeslee,) formerly of New York. Lawyers and solicitors. Patents and copyrights secured and trademarks registered in all countries. Litigation in all courts. 216-218 MASON OPERAHOUSE BLDG., 127 S. Broadway. 'Phone A2122.

PATENTS AND TRADEMARKS. ALL COUNtries. A. H. LIDDERS, patent lawyer and solicitor, 612 TRUST BLDG., cor. 3d & Spring.

PATENTS AND TRADEMARKS SOLICITING and litigation, and OPINIONS. LYON & HACKLEY, 804 Merchants' Trust Bldg., 207 S. Broadway. Home A5191, Main 9120.

G. E. HARPHAM GETS PATENTS, INVENtions financed; patent litigation; 25 years' experience. 412 UNION TRUST BLDG.

PIONEER PATENT AGENCY. HAZARD & STRAUSE, founded 30 years, 439 Citizens' Bk. Bldg., 3d & Main. PATENT BOOK FREE.

JAMES R. ROGERS, EX-EXAMINER U. S. Patent Office, patents. 428 BYRNE BLDG.

TYPEWRITERS—
Of Various Makes.

TYPEWRITERS— All makes, all prices. See us for bargains. Best rentals in the city, $1.50 to $3 per month. LOS ANGELES TYPEWRITER EXCHANGE. A5913. 136 S. Broadway. Main 3626. Just two doors south of Chamber of Commerce.

BAKER-HOEY CO. HAVE SEVERAL L. C. Smiths, 8 Underwoods, 15 Monarchs, 7 Olivers, 8 Remingtons, 4 Smith Premiers, that must be sold immediately. Price lower than ever. Typewriters rented. 244½ S. Broadway. Main 4691. A4079.

FOR SALE—NO. 6 REMINGTON STANDARD typewriter; model 1905; practically good as new; $25 if taken before Saturday. W. A. STEWART, 211 W. First.

PHYSICIANS—
With Offices and Hours.

LADIES—ARE YOU TIRED PAYING for unsatisfactory treatments? ARE YOU WORRIED about your condition? DO YOU WANT TO KNOW the trouble? DO YOU WANT AN HONEST OPINION? DO YOU WANT A MODERN TREATMENT DO YOU WANT A WRITTEN GUARANTEE? CONSULT A RELIABLE SPECIALIST FOR WOMEN. 622 W. SIXTH ST., SUITE 107. NO CHARGE FOR CONSULTATION. NO CHARGE FOR EXAMINATION. NO CHARGE FOR TREATMENTS. NO CHARGE FOR ANYTHING EXCEPT A GUARANTEED CURE. MODERATE CHARGE FOR A GUARANTEED CURE. NO MONEY REQUIRED to commence treatment. Painless, safe, antiseptic methods in confinements. Private offices. Office hours 10 to 4. Sundays 10 to 1. PHONE HOME 72786. BROADWAY 2778.

MODERN MEDICAL INSTITUTE—BLOODless Surgery. No knife, no bloodshed. We cure without cutting. Piles, tumors, ulcers, warts, cancers, skin and blood diseases, old ulcers on the legs, diseases of the bladder, urethra, etc. Tape worms removed head and all in four hours. Physicians taught the secret of curing cancers. If you have a sore that won't heal, see us. We have had over fifty years' experience as physicians and surgeons in this country and European hospitals. Qualified and competent to give advice and treat any and all diseases that afflict the human body, male and female. We shed no blood, give less pain, and make lasting cures. Consultation free. MODERN MEDICAL INSTITUTE, Dr. W. Beaumont Forden & Co., rooms 5-9-10-11, 415½ S. Spring.

DR. AND MRS. WELLS, SPECIALISTS IN DISEASES OF WOMEN. No matter what your trouble or how long standing it may be, they can help you. Their improved antiseptic methods are the result of 25 years' experience in American and European hospitals and are POSITIVELY GUARANTEED in every case they treat. Those who have been unsuccessfully treated elsewhere are especially invited to call. Private home before and during confinement for patients who wish to remain under the doctor's personal care. Consultation free and confidential. Hours 10 a.m. to 8 p.m., Sunday, 10 to 12. 742 S. SPRING ST., room 206. Home Phone F5664. Broadway 3011.

DR. CROCKER. DR. CROCKER. SPECIALIST FOR WOMEN. No matter what your trouble is or what experience you have had with others, do not be discouraged. Come and talk with me. I will tell you exactly what the trouble is and what can be done. If I am sure that I can cure you, I will make a price for a cure. I do not charge for each treatment. I will not accept a case that I cannot cure. My charges are always reasonable and terms can be arranged to suit, so do not delay. Many troubles can be cured for only ten dollars. Consultation and examination free. A charge only for satisfactory results. Hours 10 to 4. 306 MERCANTILE PLACE.

DR. ALLEN POPE, SPECIALIST IN DISEASES OF WOMEN AND CHILDREN. New and approved methods for the relief of all female troubles. My utmost desire is to cure and relieve without the necessity of any operation. 20 years' experience. Consultation and first treatment free. 634 S. SPRING ST., room 421. Hours 10 to 4.

SPECIALIST—FOR WOMEN ONLY. Cure guaranteed in every case accepted. Examination free. Hours 10 to 4; Sundays 10 to 1. DR. HICKOK, 622 W. Sixth st., room 107.

SPECIALIST—FOR WOMEN ONLY. Cure guaranteed in every case accepted. Examination free. Hours 10 to 4; Sundays 10 to 1. DR. HICKOK, 622 W. Sixth st., room 107.

THIRTY-FIVE YEARS' LADIES' SPECIALIST. Consultation FREE. Four regular physicians (registered) in attendance daily. MEAD, Manager, room 8, 455 S. Broadway.

CONSULT THE WELL-KNOWN AND RELIable specialist for blood and cancer, specialty. Examination free. Suite 5, 204½ S. BROADWAY.

PILES, CANCER CURED WITHOUT THE knife; all diseases of blood and skin. DR. STAIGHT, 1st floor, Bible Bldg.

DR. AND MRS. CARTER, 702 S. SPRING ST. ROOM 205. Hours 10 to 3. Sunday 10 to 1.

DR. CROCKER, 203 MERCANTILE PLACE. Specialist for women. Consult free, 10 to 4.

PILES CURED. NO KNIFE OR PAIN. SPECIALIST, 203 Mercantile Place.

DR. EDITH CRITES, DISEASES OF WOMen. Hadden Hall, 320½ S. SPRING.

DR. INEZ DECKER, 707 S. SPRING ST. Hours 10 to 2. ROOM 422.

MRS. HAUSLER, MIDWIFE, 25 YEARS' experience. 726 E. 21ST ST. 21710.

MUSICAL INSTRUMENTS—
For Sale, Exchange or Wanted.

EVERY PIANO A BARGAIN. If you would go through every piano store in the country you would not find a greater variety of such bargains than those offered in the exchange department of this store; we have opportunities for obtaining used pianos that cannot possibly be equaled by other dealers, and our prices are positively the lowest in the United States. If you want a piano but are limited as to the amount of money you can invest, don't fail to come to this store. We welcome the most searching inspection of our pianos. Today we quote the following:
Decker Bros., rosewood case, $300.
Vose, walnut, $325.
Chickering, genuine rosewood, $300.
Kingsbury, mahogany, $225.
Arion, oak, $150.
Square pianos, $15, $20, $30 to $50.
Any piano on easy payments.
THE HOUSE OF MUSICAL QUALITY. SOUTHERN CALIFORNIA MUSIC CO. 332-334-336 S. Broadway, Los Angeles, Cal.

FOR SALE—VERY FINE HIGH-GRADE UPright piano, used few months, grand tone, great sacrifice for cash or installments. TRUNK, Main 6, 621 S. Broadway.

WANTED—USE OF REASONABLY GOOD second-hand piano by the Euclid Heights M. E. Church at a low rent. Best of care guaranteed. Phone BOYLE 1377 or 41422.

FOR SALE—MY BEAUTIFUL $350 UPRIGHT piano, modern instrument, used short time, for $185; $5 down, $5 month, or will rent $3 month. 610 W. 6TH ST.

MUSICAL INSTRUCTION—YOUNG LADY graduate of Royal Academy of Music, London, Eng., and Conservatoire of Music, Paris, desires piano pupils. 402 W. ADAMS.

FOR SALE—VERY CHEAP; 2 $100 CHECKS on piano. Address R. A. TAYLOR, 342½ Central ave.

FOR SALE — UPRIGHT PIANO IN FINE condition; only $100 for immediate sale. Call for inspection, 413 W. FIFTH ST.

FOR EXCHANGE—OR SALE—2 $100 CASH checks on new piano, one or both. O. H. BYDUM, 306 Bryson.

FOR SALE—$400 MAHOGANY CASE PIANO, nearly new; must sell; $140. Address 410 CORNWELL ST. Boyle 86.

FOR SALE—THREE $100 CHECKS ON HAMburger new piano, $5 each; will exchange. 628 CAMULOS ST., Euclid Heights.

FOR SALE—PIANOLA AND 28 RECORDS, in good condition, cheap for cash. PHONE WEST 3860.

ATTORNEYS—
And Counselors-at-Law.

BECKER LAW AND COLLECTION AGENCY, 426 W. 4th st. Everywhere. A well equipped agency; established 1898. Our system and personal contact with the people owing money brings the returns; all manner of claims handled; you pay us for results only. Phones A2222, Main 2222. 436-411-412 HENNE BLDG. 122 W. THIRD.

LOS ANGELES LAW AND COLLECTION CO. No fee without success. Consultation free. Estates settled, damages, suits, marriage laws, liens, etc. Attorney and Notary, 416 GRANT BLK., corner 4th and Broadway.

ATLAS AGENCY, COLLECTIONS, ANY kind, anywhere. Safe and efficient service. No charge unless successful. Able attorneys. 'Phone F5654, Main 4960. JOHN B. PRATT, Mgr., 633 San Fernando Bldg.

CARLYLE WYNN, LAWYER, 211 CITIZEN'S Bank Bldg. Third and Main. All cases, all courts. Consultation free. TELEPHONES A7763, Broadway 2524.

DETECTIVE AGENCIES—
And Detectives.

ELMS DETECTIVE AGENCY. WILL UNdertake all legitimate detective work intrusted to it by corporations, attorneys or individuals; correspondence everywhere; very best of references. Established 1887. Office WILSON BLDG., Los Angeles, Cal.

FREEMAN'S DETECTIVE AGENCY, 609-10-11 Union Trust Bldg., established 1902. Confidential investigations made in any part of the world by expert operatives; prompt and accurate reports on all cases.

JOHN F. CRONIN, BRYSON BLDG., 2ND & Spring sts. 6 years a State officer. 10 years U. S. secret service agent.

OIL PROPERTY—

FOR SALE — OIL PRODUCTION, 6 GOOD wells, pumping oil; one well drilling. Steel storage tank, reservoirs, boilers, pipe lines, 20-year good lease. 18 or 20 more wells can be drilled. This is a money-maker. See MR. FRYE, room 311, 207 S. Broadway.

FOR SALE—EXCHANGE—OR WOULD TAKE stock in good company for half section oil land, Midway district. See OWNER, 618 Grant Bldg. A1897, Main 3504.

Are Microbes In Your Scalp?

It Has Been Proved That Microbes Cause Baldness

Professor Unna of Hamburg, Germany, and Dr. Sabourand, the leading French dermatologist, discovered that a microbe causes baldness. Their theory has time and again been amply verified through reasearch experiments carried on under the observation of eminent scientists. This microbe lodges in the Sebur, which is the natural hair oil, and when permitted to flourish it destroys the hair follicles and in time the pores entirely close, and the scalp gradually takes on a shiny appearance. When this happens there is no hope of the growth of hair being revived.

Dandruff is a contagious disease, which is largely due to a destructive microbe, which when left to pursue its course causes itching scalp, falling hair and baldness. Dandruff is caused by the microbe affecting the glands which produce the sebaceous matter, which latter then unnaturally dries up and scales off.

We have a remedy which will, we honestly believe, remove dandruff, exterminate the microbe, promote good circulation in the scalp and around the hair roots, tighten and revitalize the hair roots and overcome baldness, so long as there is any life left in the hair roots.

We back up this statement with our own personal guarantee that this remedy called Rexall "93" Hair Tonic will be supplied free of all cost to the used if it fails to do as we state.

It will frequently restore gray and faded hair to its original color, providing loss of color has been caused by disease; yet it is in no sense a dye. Rexall "93" Hair Tonic accomplishes these results by making every hair root, follicle and pigment gland strong and active, and by stimulating a natural flow of coloring pigment throughout the hair cells.

Rexall "93" Hair Tonic is entirely free from grease or sediment, is exceedingly pleasant to use and will not gum the hair or permanently soil the clothing or pillows.

We exact no obligations or promises—we simply ask you to give it a thorough trial and if not satisfied tell us and we will refund the money you paid us for it. Two sizes, prices 50 cents and $1.00. Remember you can obtain it in Los Angeles only at our store—The Rexall Stores. The Owl Drug Co., Inc., Los Angeles, San Francisco, Oakland, Cal., and Seattle, Wash.

Talks on Teeth

BY THE REX DENTAL CO.

Pretty Teeth For You

You owe it to yourself to have pretty teeth.

Before the discovery of the Rex Dental Company's method people had to take what was sent to them in the way of teeth and be resigned to their fate.

Not so today.

This is one of the places where we can improve on nature.

The Rex Dental Company's teeth, which are put in the mouth without the aid of plates or ordinary bridge work, can only be compared to perfect, natural teeth, and at that, it is seldom that one sees as pretty teeth, even when nature has tried to do her best.

In nearly every case there is some defect, due to ignorant dental work, or disease, or because, as we said before, nature has been unkind when she was distributing the teeth.

It is hardly necessary to ask you if you want a set of pretty teeth, for there isn't a man or woman on earth but has that desire.

The question lies entirely with you. The Rex Dental Company's teeth are here for you.

The first step to take is to pay a visit to one of our offices to have a free examination made of your mouth.

Why don't you do this right away?

We make no charge for the service, and you do not obligate yourself in any way simply because you come for this examination.

It is just possible that you are not near enough to call at once, in which case you can find out about The Rex Dental Company's Method by reading

Our Free Book About Teeth

Forty pages, beautifully illustrated and filled with useful information about the teeth and their care.

If you will send for this book and read it carefully you will make up your mind that you will have a set of The Rex Dental Company's teeth even if you have to travel half way across the continent to get to our nearest office.

Write today while the subject is fresh in your mind.

Rex Dental Co.

DENTISTS.
Room 203 Severance Bldg.,
CORNER SIXTH AND MAIN STREETS,
Los Angeles, Cal.
OFFICE HOURS—8:30 TO 5:30.

BRANCH OFFICES:
San Francisco, Oakland, Sacramento,
Pacific Bldg. Bacon Bldg. 615 K St.

FOR SALE—
Merchandise—Special Bargains.

Amber Novelties. Hairdressing, 15c, 25c; manicuring, 15c; shampooing, 25c; hair goods of quality at proportionate prices. Wanted an expert chiropodist and electrolysis. FLORENTINE HAIRDRESSING COLLEGE, corner Broadway, entrance 227 Mercantile Place. Phones. 23

Bargains in Soda Fountains, Showcases and WALL CASES—Slightly used. PACIFIC COAST SODA FOUNTAIN FACTORY, 133 East Fourth.

MASSAGE—
And Other Baths.

TRAINED NURSE AND MASSEUSE would like a few more patients wishing massage treatments. Physicians' references. PHONE BROADWAY 5021. A3825. 507 SOUTH HILL, room 18.

MASSAGE, BATTLE CREEK TREATments for ladies by graduate lady nurse. F2837. BROADWAY 4282.

MRS. M. E. STAHMER, 722 LAKE ST., MASsage and baths for ladies. Both 'phones.

BATHS AND MASSAGE, 127 S. BROADWAY. Room 2. A5916. EMMA KRICKSON.

HAIRDRESSERS
Chiropodists and Manicures.

HAIRDRESSING, 15c, 25c; MANICURING, facial massage, 15c; shampooing, 25c; Hair goods. FLORENTINE HAIRDRESSING COLLEGE. Wanted expert chiropodist, electrolysis. World's largest beauty school, corner Broadway, entrance 227 Mercantile Pl. Phones. 23

EDUCATIONAL—
Schools, Colleges, Private Tuition.

INDIVIDUAL INSTRUCTION GIVEN IN high school and grammar grade subjects; also bookkeeping and business correspondence, experienced teachers. 424-425 BRADBURY BLDG. A3000.

FREIGHT FORWARDING—
Shipping Household Goods.

REDUCED RATES ON HOUSEHOLD GOODS to all points, East and West. JUDSON FREIGHT FORWARDING CO., 200 Central Bldg., 5th and Main, Los Angeles. Phones—F1658, Main 714.

SHIPPING.

PORT LOS ANGELES, SAN PEDRO.

ARRIVED—TUESDAY, OCT. 19.

Steamer St. Croix, Capt. Warner, from San Francisco.
Steamer Mandalay, Capt. Lofstrom, from Crescent City, via San Francisco.
Steamer Coos Bay, Capt. Bowen, from San Francisco and way ports.
Steamer Jim Butler, Capt. Olsen, from Willand.
Steamer Francis H. Leggett, Capt. Sears, from Eureka.
Steamer President, Capt. Cousins, from Seattle, via San Francisco and Redondo Beach.
Schooner Roy Somers, Capt. Solland, from Aberdeen.

SAILED—TUESDAY, OCT. 19.

Steamer Iaqua, Capt. Hansen, for Eureka.
Steamer Fairhaven, Capt. Paulsen, for Gray's Harbor.
Steamer George W. Elder, Capt. Jessen, for Portland.
Steamer Coaster, Capt. Higgins, for San Francisco.
Steamer Nome City, Capt. Hansen, for Portland, via San Francisco.
Steamer Centralia, Capt. Erricson, for Gray's Harbor.
Steamer Majestic, Capt. Anderson, for Portland.
Steamer Brooklyn, Capt. Hansen, for San Francisco.
Steamer Coos Bay, Capt. Bowen, for San Francisco and way ports.
Steamer Mandalay, Capt. Lofstrom, for San Diego.

TO SAIL—WEDNESDAY, OCT. 20.

Steamer President, Capt. Cousins, for San Diego.
Steamer St. Croix, Capt. Warner, for San Francisco.
Steamer Santa Barbara, Capt. Zaddart, for Gray's Harbor, via San Francisco.

IN PORT.

Dredger Long Beach, Wilmington.
Dredger Pacific, Wilmington.
U. S. dredger San Pedro, turning basin.
Steamer Cabrillo, Banning wharf.
Steamer Hermosa, S. P. wharf.
Schooner C. A. Thayer, E. K. Wood wharf.
Yacht Skidbladner, Salt Lake wharf.
Schooner Zampa, S. P. slip.
Schooner Honipu, E. K. Wood wharf.
Schooner Wawona, S. P. slip.
Schooner W. F. Jewett, S. P. slip.
Schooner Sadie, K. C. L. Co. wharf.
Steamer Santa Barbara, S. P. slip.
Steamer St. Croix, P. C. S. Co. wharf.
Steamer Jim Butler, S. P. slip.
Steamer Francis H. Leggett, N. L. Co. wharf.
Steamer President, P. C. S. Co. wharf.
Schooner Roy Somers, E. W. W. L. Co.

ON WAY TO THIS PORT.

Steamer Stanley Dollar, from Gray's Harbor.
Schooner E. K. Wood, from Columbia River.
Schooner Ludlow, from Gray's Harbor.
U. S. revenue cutter Perry, from Valdez.
Steamer San Gabriel, from Umpqua.
Steamer Bowdoin, from Casper.
Schooner C. S. Holmes, from Portland.
Steamer William H. Murphy, from Eureka.
Schooner Mindora, from Everett.
Steamer Claremont, from Gray's Harbor.
Steamer Chehalis, from Gray's Harbor.
Schooner W. J. Patterson, from Gray's Harbor.

COMING FROM FOREIGN PORTS.

British ship Manx King, from Antwerp.
British steamer Claverly, from Antwerp.
British steamer Bessie Dollar, from Hongkong.

Tide Table for San Pedro.

		High.	Low.
Wednesday, Oct. 20		11:53 a.m.	4:42 a.m.
		2:18 a.m.	5:06 p.m.
Thursday, " 21		5:03 a.m.	6:57 a.m.
		1:29 p.m.	9:37 p.m.
Friday, " 22		5:54 a.m.	9:47 a.m.
		3:29 p.m.	10:50 p.m.
Saturday, " 23		6:12 a.m.	11:12 a.m.
		4:58 p.m.	11:40 p.m.
Sunday, " 24		6:24 a.m.	
		6:05 p.m.	12:04 p.m.
Monday, " 25		6:59 a.m.	12:23 a.m.
		6:58 p.m.	12:46 p.m.
Tuesday, " 26		7:27 a.m.	1:01 a.m.
		7:48 p.m.	1:28 p.m.
Wednesday, " 27		8:04 a.m.	1:44 a.m.
		8:34 p.m.	2:06 p.m.
Thursday, " 28		8:34 a.m.	2:17 a.m.
		9:17 p.m.	2:47 p.m.

Port Items.

Lumber receipts today were 400,000 feet from the steamer Mandalay and 500,000 feet from the steamer Jim Butler.

The Pacific Coast freight steamer Coos Bay arrived today with her hold well filled with freight. A thousand sacks of barley, a hundred sacks of beans, a few hundred tons of merchandise made up the cargo. She sailed for return to San Francisco tonight.

Notwithstanding the Portola festivities at San Francisco the steamship companies in the rate war are still bringing hundreds of people each week to Los Angeles. Northbound trains have been taxed to their capacities for the past week but the southbound travel is nearly as heavy. The steamer St. Croix of the Pacific Coast-Hamilton line tonight brought 221 passengers. On her last trip up she carried 221. The North Pacific steamer George W. Elder brought 223 passengers last night and sailed tonight for return with a big list.

REDONDO BEACH.

ARRIVED—TUESDAY, OCT. 19.

Steamship President, Capt. Cousins, from Seattle via San Francisco.
Steamship City of Topeka, Capt. Nopander, from San Diego.
Steamer Brooklyn, Capt. Hansen, from San Pedro.

SAILED—TUESDAY, OCT. 19.

Steamer President, Capt. Cousins, for San Diego.
Steamship City of Topeka, Capt. Nopander, for San Francisco.
Steamer Brooklyn, Capt. Hansen, for Gray's Harbor.

IN PORT—TUESDAY, OCT. 19.

Tug Redondo, Pier No. 1.
Schooner Azalea, Pier No. 2.

SCHEDULE OF ARRIVALS AND DEPARTURES OF PASSENGER VESSELS.

THURSDAY, Oct. 21.—Steamship President from San Diego, via San Pedro, en voyage for Seattle, via San Francisco.
THURSDAY, Oct. 21.—Steamer Santa Rosa, from San Francisco.
FRIDAY, Oct. 22.—Steamship Santa Rosa for San Francisco.
SATURDAY, Oct. 23.—Steamship City of Topeka from San Francisco, en voyage for San Diego, via San Pedro.

LOADING FOR REDONDO BEACH.

Steamer Expansion at Hadlock.
British steamer Drummuir at San Quentin, Mexico.
Steamer Pasadena, Fisherman Bay.

SAILING FOR REDONDO BEACH.

Steamer Wellesley, from Portland.
Steamer Christian Michelsen, from Otaru, Japan.

Notes.

The schooner Azalea will sail tomorrow for Eureka to reload.

SAN FRANCISCO, Oct. 19.—Arrived: Steamer Santa Rosa from San Pedro.

MAGAZINE CHANGES HANDS.

"Everybody's" Becomes Property of Butterick Publishing Company, But Under Same Manager.

[ASSOCIATED PRESS NIGHT REPORT.]

NEW YORK, Oct. 19.—The stock of the Ridgeway company, publishers of Everybody's Magazine, will be taken over by the Butterick Publishing Company, and the capital of the latter concern will be increased from $12,000,000 to $15,000,000.

Approval of this proposed increase in capital stock was voted today by the stockholders of the Butterick company.

The Ridgeway stockholders will receive Butterick stock on the basis of three shares of Butterick for one of Ridgeway.

Herman J. Ridgeway, it was announced, would remain in charge of Everybody's which eventually may be printed in the Butterick plant.

Erie's Annual Report Out.

NEW YORK, Oct. 19.—The Erie Railroad, saved by the aid of E. H. Harriman last year from defaulting on its maturing notes, issued its annual report today, showing a net income for the year of $2,947,643. No successor to Mr. Harriman was elected.

DRESSMAKING—
And Dressmakers.

RELIABLE DRESSMAKER WILL SEW IN a few select homes. WEST 2347.

EVENING GOWNS AND STREET SUITS. 'PHONE F978.

BOILERS—
And Boiler Works.

L. A. BOILER WORKS, MFRS. OF BOILers and tanks. Special attention to repair work. 119 REDONDO ST. Tel. E. 2256; A1899.

NURSE—
With Experience.

EMERGENCY NURSE, LONG OR SHORT engagements filled. Tel. MAIN 6052.

PORTOLA.

(Continued from First Page.)

received than the American tars along the line of march.

With the dispersal of the parade, the foreign visitors were swallowed up by the carnival-mad crowd, and soon became as much a part of the throng as the natives.

Exactly at noon the toast proposed by President Taft was drunk before the reviewing stand in Union Square, and throughout the city the school-children cheeered Don Gaspar.

After the drinking of the toast, Queen Vergilia was presented to Don Gaspar de Portolá, and the two repaired to luncheon as the guests of the Portola Committee.

With the end of the formal ceremonies at Union Square, the remainder of the afternoon was devoted to a football game in the stadium, band concerts in the city squares and various social functions.

CHILDREN CHEER.

[ASSOCIATED PRESS NIGHT REPORT.]

CHICAGO, Oct. 19.—At noon today 300,000 Chicago school children joined a country-wide chorus in giving three cheers for the rehabilitation of San Francisco. The outburst was due to a request from San Francisco that the pupils participate in this unique celebration of San Francisco's recovery from earthquake and fire.

HOPE TO DO LIKEWISE.

[ASSOCIATED PRESS NIGHT REPORT.]

ROME, Oct. 19.—The Giornale d'Italia, commenting on the Portola celebration at San Francisco, sends greetings to the "New American Phoenix on the Pacific Coast, rising again handsomer and richer from her ruins."

The newspaper expresses the hope that "when another Phoenix rises in Italy on the ruins in the straits of Messina there will be with us on that day ships of the powerful American federation which has been a friend of Italy in the days of sorrow as well as in the days of joy."

STUDENTS TO TAKE PART.

[ASSOCIATED PRESS NIGHT REPORT.]

STANFORD UNIVERSITY, Oct. 19.—Friday, October 22, has been declared a holiday and all university work will be suspended in order that the students may participate in the Portola celebration.

NEW YORKERS CELEBRATE.

[ASSOCIATED PRESS NIGHT REPORT.]

NEW YORK, Oct. 19.—Beneath a great bear flag, California's State emblem, 500 native sons and daughters of the Golden State gathered at the Waldorf-Astoria tonight to pay New York's tribute to the Portola celebration at San Francisco and to rejoice at the rehabilitation of the city.

The formal gathering at the Waldorf was only a part of the recognition they gave the event. In all the big hotels and restaurants throughout the city the menus carried the toast written by President Taft to Portola and to San Francisco, and it was drunk by thousands.

John McNaught, formerly a well-known San Francisco newspaper man, was toastmaster, and Paul Morton, president of the Equitable Life Assurance Society, was the principal speaker at the Waldorf dinner.

There were telegrams of greeting and felicitation from many friends in San Francisco.

Mr. Morton praised the pluck and spirit of the San Franciscans as shown in the splendid regeneration of their city.

"The rebuilding of the city," he said, "is the greatest single achievement in the annals of industrial enterprise. The swiftness of recuperation was as wonderful as the suddenness of the disaster.

"The greatness and the energies of San Francisco are broadly American. The whole world looks toward the Golden Gate and knows that there the richest people in the world are gathering their commerce upon the vastest of oceans.

"California has been appointed by an all-wise Providence as purveyor to all the world. It is destined to be one of the most prosperous sections of the earth. As a region of natural beauty and productiveness, its only rival is Italy, and this rival it is rapidly outstripping."

John Hays Hammond wired from New Orleans, proposing a toast, "to incomparable San Francisco," as follows:

"I wire you to propose a toast which you shall drink together: 'May civic peace and concord prevail in our city and through the ambition of her united people, may she attain her highest aspirations. Here's to indomitable, incomparable San Francisco."

The banqueters sent their greetings to the Portola Festival Committee. The telegram read:

"As we sorrowed in your sorrow, so now we rejoice in your joy. We congratulate the empire city of the Golden West on its splendid example of American energy, resourcefulness and courage. May she continue to prosper."

UP SOARS STOCK.

Shares in Wells-Fargo Express Company Climb Skyward on Rumor of Big Deal.

[BY DIRECT WIRE TO THE TIMES.]

NEW YORK, Oct. 19.—[Exclusive Dispatch.] At the prices asked on the Stock Exchange floor late this afternoon, $550,000 would have been necessary to purchase 1000 shares of Wells-Fargo Express Company stock, as against $350,000 last week.

Early in the day sales were made at $475 a share, but owners of the stock could not be tempted to sell under $550. An advance of $93.75 a share yesterday and another of $100 making the difference between the closing price of yesterday and today's offering price, has put Wells-Fargo in a class by itself.

The financial district heard a story that the capital of the company would be increased from $8,000,000 to $40,000,000; that shareholders would receive in exchange, five shares of the new stock for one of the old and that present dividends would be maintained on the additional capitalization.

M'CARREN IS SINKING.

Brooklyn Democratic Leader Again in Precarious Condition and Physicians Are Anxious.

[ASSOCIATED PRESS NIGHT REPORT.]

NEW YORK, Oct. 19.—Patrick H. McCarren, State Senator and Democratic leader of Brooklyn, who was eliminated from the municipal campaign by a sudden attack of appendicitis, was again in an extremely precarious condition tonight.

He has been reported as dying at various times since the operation Wednesday, but had rallied well until a relapse today was caused by an almost sleepless night and an attack of hiccoughs. Tonight it was evident that his physicians were less sanguine than at any time since he was operated upon.

INCREASED EARNINGS.

CHICAGO, Oct. 19.—The annual report of the Rock Island lines for the fiscal year ended June 30, 1909, shows a total operating revenue of $61,184,886, an increase of $2,800,890, or 4.62 per cent. over the previous fiscal year. The net earnings of the lines for the year were $6,166,230, as against $4,718,102 the previous fiscal year.

...UNIONS' ...TOOLS IN JAIL.

...TWICE ARRESTED FOR ...LURID SHEET.

...Theater Is Followed by ...Patronage.

...to Keep Peace ...Unionists Emboldened ...Barber.

...and Joe Schon, newsies, were arrested twice last night ...copies of a labor-union ...of the Regal Theater, ...been boycotted by the ...first time they were re-...cash bail, each, further ...Charles A. ("Doc") Wright, ...of the water department, ...of the "Amusement Department ...Council of the Central La... After their second arrest ...were given cots in the City ...being refused.

...Wright tried hard to get the ...of jail. On their first arrest ...the patrol wagon to the ...station in a big automobile. The ...directly left at some distance ...the station, while "Doc" ...his negotiations for the release ...prisoners. After the second ...the big automobile again ...labor leader to headquarters ...this time it drew no nearer ...than the corner of First ...having "Doc" to walk ...back on his liberation job. ...this time there was no bail to ...Doc" left $50 on deposit ...desk sergeant, "in case the ...should agree to take bail," but ...did not.

...arrests followed the liberation ...Agent Bayliss of the Bar... Monday, when Prosecuting ...flatly refused to make a com... him. Bayliss had been ...circulating copies of a la... in front of the boycotted the... the prosecuting attorney ...the facts in the case, as pre... to the police, did not constitute ...of the law. The dismissals ...were greeted with much ...by the unionists, and last ...marched two boys to work.

...Chief of Police, however, has ...determination of maintaining ...Main street, boycott ...small, even if the jail must ...every night. Last night's ar... were made on a different charge ...preferred against Bayliss.

...published in front of the ...is regarded by some as ...newspaper, in the technical ...word, and, as such, not ...prohibited against in street ...issued by one of the legal ...of the police department that, ...the sheet is not sold, but ...in the hands of any and all ...with a great glaring head... to do injury to a cer... it is thus brought ...classification ...handbook, the use of which, in ...prohibited by law.

...MAN AT Y.M.C.A.

...Boys of Class in Public ...Which Will Be Or... Tonight.

...public speaking will be ...evening at the Young ...Association. Leonard ...recently from Terre ...will conduct the course ...be given on Wednesday ...of the winter season. ...is said to be specially ...having had experience, ...a teacher of expression, ...and impersonator with

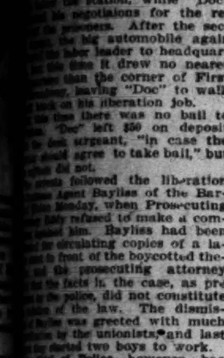

...CANNON'S SPEE...

(Continued From First Page.)

...Republican members ...voted against the bill ...passed by the majority. ...was in Iowa last week. ...secret there that Senator ...practically proposed ...with Bryan. I will not be ...going to join Bryan's party, ...he will not stop until he ...vised according to his own ...open secret that Senator ...is out in a campaign to ...Congressman in his ...for that bill. ...w, let's see. Two hundred ...can representatives for the ...all of the Republicans ...even. I ask whether the ...bleans, or the rest and I, ...who signed it, constitute ...an party.

...IOWA RICHEST STATE

...nebody says: 'Don't you ...annon, that greedy New ...ing on our hard earned ...and that Senator Aldrich ...rat, led the Senate ...d that legislation?' ...ay to you that Iowa is ...state in the Union, with ..., while New England is ...ese and poultry and dairy ...increased rapidly, and ...alf over what the cotton ...Yet, I do not know of ...Cummins and La Follette ...effort to reduce the duty ...poultry and dairy products ...first dairy State in the ...Illinois is next. The duty ...a pound remains unchanged ...00 in duty was collected ...last year.

...suppose a Republican ...a caucus when it is called ...he said, discussing the ...can't mandamus him. ...men that called themselves ...ans who refused to go into ...but if they are Republicans ...A man can't flock by himself ...and move the House of ...tives."

CLOUDBURST IN TEXAS

...Inches of Rain Falls in Two ...our Hours—$50,000 Worth ...Cotton Lost.

...ASSOCIATED PRESS NIGHT REPORT.

...MARCUS (Tex.) Oct. ...heaviest storm this city ever ...passing heavy property loss ...inches of rain has fallen ...twenty-four hours. Fifteen ...of cotton, were washed ...rm into the Elm Fork ...ge a loss of $50,000. ...y houses in the northern ...ld, but no loss of life has ...

THE POLITICAL WATCH TOWER

Such a time as our good Good Government friends are having over this Council indorsement business! Here we find them all split up as to whether to indorse or not to indorse; if to indorse, who; if not to indorse, what. The reports of the Saturday night "experience" meetings, truthful and full accounts of which appear only in The Times, have indicated in a measure to what depths of desperation the bosses have descended, and now comes the Committee of Eighteen, appointed to settle the matter, with a report that doesn't settle anything.

Ten members of the committee—just one above a majority—have recommended that there be no indorsement of Council candidates, though the organization has indorsed the remainder of the city ticket. This report will be submitted to Boss Lissner on his return from San Francisco within a day or two, and undoubtedly will have his approval.

But wait for the big show at next Saturday night's "experience" meeting at Symphony Hall! At the last gathering of this kind several of the precinct committeemen of the Lissner machine insisted that the organization should come out into the open and show its colors. Representatives of the "localities formerly known as wards" want someone to "get behind," and in each "locality" there is bitter rivalry among numerous candidates, each of whom wishes to be the man.

Here the organization has drawn into the race from three to half a dozen candidates for Council in each "locality," and each of these men has been engaged in making a canvass, with the expectation that he would have the support of the Lissner machine. At the last minute the organization brought out four other candidates—W. J. Washburn, J. D. Works, Miles S. Gregory and J. J. Andrews—and is centering all its powers to get their names on the December election ballot.

When this "Big Four" was referred to by an inquiring committeeman at the last "experience" meeting, he was informed by one of the bosses that it really didn't mean anything; that it simply was gas for the balloon, and that the men in the basket were the only ones that truly count.

Now it appears that the men in the basket are only the ballast, and that they are to be tossed out one by one until only the "Big Four" will be left to sail into the highest political skies.

A lively rumpus is promised when the committeemen get together at the next testimonial meeting, for they will find then that the organization intends to let all their Council candidates go into the race, then send polite little notes around to all members of "Our Set" that only the "Big Four" are to be taken very seriously. There is a possibility, though, that several other names will be added to make up the Council ticket of nine, but where will Sylvanus A. Waldron of the Second Ward get off? And Arnold of the Ninth? Also that eminent recall Republican, George W. Lyon of the same locality? And what about Cobbler Coulson of the Sixth, Randall and Pope and Brett of the First, Conway of the Third, Hughes of the Fifth, Lusk of the Ninth, O'Brien of the Sixth, Plant of the Fifth, Frederick Freeman Wheeler of the Third, George Williams of the Fifth, and a few others who have been putting in hard licks for the G.G.O.?

It appears from the statements of Third Ward committeemen that one of the shabbiest tricks has been played by the Lissner machine on Frederick Freeman Wheeler, the well-known Prohibitionist. When the organization was throwing out its net for candidates it snared Mr. Wheeler, finally persuading him to get into the race for the Council. The use of his name has been of great value to the "Goo Goos," but they have suddenly discovered that he really is too good a man, even for them, and they are trying to throw him overboard.

Up to yesterday Mr. Wheeler had not indicated his intention of withdrawing from the contest, and it is thought he will remain in the race as an independent. He has fought and lost many a battle in which principle alone has kept him in the fight and it is believed he is not of the kind to be sidetracked by a handful of bosses in a down-town office building.

Should the organization stick to its programme of witholding indorsements from all candidates for the Council, there is assurance of a lively scattering of the votes of the G.G.O. over a score or more of aspirants for the Council, unless, perchance, through its newspaper satraps and through the mails, the machine can quietly pass out the slate.

But the coming "experience" meeting may reverse the decision of the Committee of Eighteen.

Candidates who have filed petitions for places on the primary nominating ballot have the privilege of withdrawing up to 5 o'clock tomorrow evening, by notifying the City Clerk that they do not wish to continue in the race. Unless withdrawals be made by that time the names will go on the ballot. Fred Dalton, for Board of Education, has withdrawn his name, and an aspirant for the mayoralty has fallen by the wayside because of an insufficient petition. This is Charles E. Johnston, who failed to secure the necessary indorsement of one hundred qualified electors. However, the passing of Johnston does not seem to have made much of a hole in the situation.

County Clerk Keyes is authority for the statement that registration for the municipal election December 7 will close on the 27th inst., one week from today. City Attorney Hewitt thinks the date is the 28th, but Mr. Keyes says he has numerous court decisions holding that forty full days must elapse between the last day of registration and the day of election, and the County Clerk's word undoubtedly will "go."

Voters who have registered since January, 1908, and who have not moved from one precinct to another, are not required to re-register. Those who have moved may transfer up to and including November 11. Much confusion was caused toward the close of registration for the primaries of November 10 by the false report that every one should register in order to take part in the November election. This sent to the registration offices hundreds of men whose names already were on the Great Register, and who are not required to register again until next January. There is just one week for voters not registered since January, 1908, to get their names on the lists for the December election.

THE WATCHMAN.

HOLDEN NOW CAPTAIN.

Lieut. Orton C. Holden was unanimously elected captain of Co. A, Seventh Regiment, N.G.C., last night, to succeed Capt. A. J. Copp, Jr. He has a fine record of long and faithful service. The election of Holden was the result of the recent appointment of Capt. Copp as major in the Judge-Advocate's department.

INDUSTRIAL DRIFT.

A soap factory representing an investment of $50,000 is to be added to the industries of Sacramento. Two local soap men of experience are the originators of the project, with local backing.

Frank Burch of Moscow, Idaho, this season raised 455 bushels of oats on four acres, some of which stood twelve feet high. Charles Fleigher of the same town threshed 1352 bushels of barley and oats from fourteen acres.

The largest alfalfa mill in the world is the newly-finished plant of the Garden City Milling Company of Walla Walla, Wash., which is fitted to turn out 300 tons of products a day. The machinery will run two days without feed. The president says the full output can be readily sold, owing to the rapidly-growing demand.

While drilling for artesian water the Athena Land and Trust Company of Athena, Or., struck a deposit of anthracite coal at a depth of 530 feet. Plans are being made by the company to sink a shaft this fall.

Extensive deposits of asbestos have been discovered at Caspar, Wyo., and arrangements are in progress for the erection of a mill for the manufacture of the mineral.

The Tennessee Coal, Iron and Railroad Company now has on its books orders for 111,000 tons of steel rails for export.

An Unlucky Man.

John Schillinger who recently died at Quincy, Ill., was an unlucky man. During his life he lost 110 acres of land, three wives, five children, $725 by the breaking of a bank, and also had become blind; but he had gained the peace of perfect patience and a clearer vision than eyes can give.

He bought the 110 acres of Madison Landing, on the Illinois side, opposite the mouth of the Missouri River, in 1862. The river washed away acre after acre. He moved his house three times, the last time in 1885. In 1893 the flood took the house and the rest of his farm and most of his stock. He sold his remaining possessions for $725 and put the money in an Edwardsville bank. The bank failed and he lost the money. —[Chicago Record-Herald.

DEFLECTION OF BRIDGES.

Brooklyn Bridge Has an Extreme Rise and Fall of Eighteen Feet, Due to Temperature and Loading.

[T. Kennard Thomson, in Engineering Magazine:] People nowadays hardly realize all the problems that Roebling, also of Niagara River fame, had to solve when he designed the Brooklyn bridge; in fact, the strain practically killed him in the end. To mention one of the simpler of the problems that had to be considered. We know that the center of the river span rises and falls probably more than nine feet each way, partly due to the loading and partly to the temperature changes. The maximum deflection of the Williamsburg bridge, a much more rigid structure, is only six feet nine inches. Its four main cables are each made up of thirty-seven strands, and each strand contains 208 wires, making 7696 wires in each cable, or 21,784 wires in the four main cables, making nearly 18,000 miles of wire. And, as we have said, these cables stretch enough, owing to expansion and contraction, as well as to the effect of the live load on the bridge, to allow the center of the bridge to deflect six feet nine inches, and yet this is a very rigid suspension bridge. The extreme deflection of the Blackwell's Island bridge, due to temperature and loading, is expected to be about twenty inches as against nearly seven feet for Williamsburg and eighteen feet or so for the old Brooklyn bridge.

Not Allowed to Break.

A little girl and her mother were walking down the street when they came to a place where straw had been spread over the pavement to deaden the noise, because of the illness of a woman living in that square. "Oh, look, mamma," cried the little girl. "What's all that hay doing out in the street?" "That's because Mrs. E—— has a tiny baby, which God just sent her," said her mother, gently, and after a moment's pause, the little girl said slowly: "Gwacious, she must have been packed well!"—[The Argonaut.

He Had Retrenched.

The professor's suburbanite host was explaining the untidy appearance of his barnyard.

"I have had to reopen an old trench," he said, "leading from my barn to the creek below. It had become clogged."

"Humph!" grunted the professor, "this is the first time in your history as a farmer that I've ever known you to practice retrenchment in any form." —[Chicago Tribune.

Two women were killed outright and another seriously injured at Columbus, O., yesterday afternoon when a switch engine ran into and demolished a street car.

Farms, lots and homes, I sell and buy;
No Real Estate Transaction
Will e'er escape my watchful eye,—
My deals give satisfaction.

The Classifinder

HAVE you decided to own your own home? Are you in the business of selling homes to other people? In whatever phase of the Real Estate proposition you are interested—you can get quickest and most satisfactory results by using

TIMES WANT ADS

They tell of houses, lots, farms, business blocks, stores and factories for sale, recount the advantages of new subdivisions, disclose a wealth of opportunities for profitable investment. The prospective buyer can, without revealing his identity, publish his requirements and ascertain just where his wants can be met.

Use Them. Read Them
They Pay Both Ways

In the Dining Car
At Club or Hotel
And at Home

Snider Pork & Beans

Is a tempting, delicious food—always ready to serve right from the can—hot or cold.

Ordinary home-cooked Pork & Beans that are so hard to digest cause many persons a lot of discomfort.

But the scientific "Snider Process" of cooking has changed all this. It takes out of beans the irritating, gas-forming element—keeps them firm and whole, yet so tender and porous that any one can digest them with comfort.

"It's the Process"

If sometime, somebody, should (?) make Pork & Beans as good as they can be made, they would be just like Snider's—for you'll never eat better Pork & Beans.

The appetizing Tomato Sauce which is blended through and through every bean in the can is made from the famous Snider Tomato Catsup, and imparts that mild, sweet, spicy zest—delightful beyond description.

If you like good things, try Snider Chili Sauce, Snider Oyster Cocktail Sauce and Snider Salad Dressing—they create appetite—an aid to good digestion.

Snider Pork & Beans and all Snider products comply with all Pure Food Laws of the World.

Upon receipt of 2 Snider Pork & Beans labels, we will send you one of our beautiful 50-piece jig-saw Picture Puzzles. Address Dept. 12

The T. A. Snider Preserve Co.,
Cincinnati, Ohio.

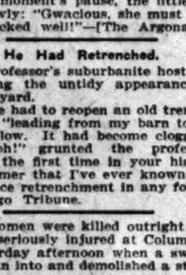

"The Mark of Guaranteed Quality"

Auctions

Auction
Wednesday, October 20th
At 10 A.M. and 2 P.M.
Furniture and Carpets
830-32 So. Main St.

An unusually large consignment of desirable household and office furnishings, consisting in part of mission and fumed oak rockers upholstered in genuine Spanish leather, all-leather couches, sanitary couches, polished oak and maple rockers, quartered oak extension tables, leather box-seat dining chairs, buffet, sideboards and china closets, lady's desk, mission oak hall seats, tuna and dark mahogany, birdseye maple and polished oak dressers, chiffoniers, commodes and bedroom suits, oak and mahogany center stands, two fine upright pianos, one square piano, cabinet and upright folding beds, hall trees, bookcases, sectional bookcases, combination bookcases and desks, pretty pictures, oil paintings, all brass beds, enameled iron and brass beds, hair and other mattresses, dishes, refrigerators, drop-head sewing machines, fine mahogany and curly birch gents' chiffoniers, books, library tables, walnut secretary and bookcase, hanging hall mirrors, fine roll and flat-top office desks, disappearing typewriter desk, typewriters, office tables, standing desks, revolving chairs, office safe, cash registers, clocks, deer's head, lace curtains, portieres, Axminster, tapestry, velvet and ingrain-art squares in beautiful and artistic designs, carpets, small rugs, soda fountains, incubators, gasoline engines, dry gold washer, pulverizer, steel couches and pads, steel springs, mission dressing table, washing machines, Morris chairs, gas and steel ranges, all sizes; heaters, cook stoves, kitchen tables, etc., etc. We have the largest and finest auction rooms in the State (two floors) and you will always find the cleanest and largest line of new and second-hand furnishings in the West, positively at your own price. Three big sales every week—Monday, Wednesday and Friday. Seats for everybody. RHOADES & HULL, Successors to Rhoades & Rhoades, Auctioneers. Phones—F1259; Main 1259.

Auction
100 ROOMS
FURNITURE and CARPETS
OHIO HOTEL
217 N. BROADWAY
Today, 9 a. m. Sharp
October 19th

Commencing at 9 a.m. and continues during each day. High-grade furnishings of this hotel, consisting in part of enameled iron and brass beds, hair, felt and floss mattresses, all bedding, birdseye maple and quartered oak dressers, chiffoniers and commodes, polished oak, maple and mission rockers and chairs, center stands, lace curtains, portieres, square piano, office furniture, body Brussels, Wilton, velvet and Axminster art squares, carpets and rugs, 600 yards velvet hall carpets, dishes, kitchen tables, gas range, refrigerator utensils, wardrobes, desks, etc., etc. Above goods clean and same as new, and must and will be sold to the highest bidders.

RHOADES & HULL, Auctioneers.
Successors to Rhoades & Rhoades.
Office 830-832 South Main St., Los Angeles. Phones—F1259, Main 1259.

Thos. B. Clark
AUCTIONEER
632 South Spring Street
F1907 Broadway 1921

Big Auction
Extraordinary
Fine Furniture

WEDNESDAY, OCT. 20,
AT 10 A. M. AND 1 P. M.
At our Auction and Sales Room,
747-749 South Spring St.

We will sell both new and second-hand furniture, all high-class, such as parlor stands and tables, fancy chairs and rockers of all kinds, divan in mahogany, parlor suit, upholstered in silk velour, solid brass, Vernis Martin, white enamel, Nepolian mahogany beds, toona mahogany, dark mahogany, birdseye maple and oak chiffoniers and dressers in princess, empress and ordinary and owing to time did not sell the elegant Wanamaker mahogany dining set which is strictly colonial, will also be sold; golden oak diner with leather seat chairs to match, mission 12-foot pedestal diner with mission dining set with seven chairs, buffet, sideboard, gent's chiffonier, which is birdseye maple, mahogany music cabinet, china closet, a large collection of rugs and carpets, both large and small, in velvet, Axminster, tapestry, Brussels and wool, in oriental and floral designs. This will be a big sale, and will serve lunch at noon. You are invited.

REED & HAMMOND, Auctioneers
Phones—F3545; Broadway 2800.

Auction
Confectionery Store
and Lunch Room
127 S. SPRING STREET
Formerly Merriam's. Established 25 Years.
FRIDAY, OCTOBER 22nd

AT 10 O'CLOCK A.M.

Consisting of 100 metal chairs, 32 tables, 225 yards inlaid linoleum, electric piano, 100 rolls music, roll top desk, Hall's fireproof safe, oak partition with mirrors, 10 French plate mirrors, 5x10½ ft.; 1 mirror, 44x76; 2 mirror doors, oak counter, cashier's desk, cash register, 2 plate glass show cases, electric fixtures, gas ranges, French range, steam table, broiler, Roberts portable oven for pastry, electric motor, refrigerators; tools, machines and kettles for candy making; scales, silverware, cooking utensils, dishes, glassware, etc., etc.

THOS. B. CLARK, Auctioneer.
Office 632 South Spring St.

Auction
REAL ESTATE

Thursday, October 21, 10:30 a.m., at 1058 West Thirty-first st., one of the prettiest five-room cottages in the city, strictly modern, gas, electricity, porcelain bath, oiled floors, tinted walls, north front; lot 50x150, back part fenced; large outhouse, beautiful lawn, flowers, palms, all street work in and paid, close to car lines; will give terms; University car.

R. N. KEMP, Auctioneer.
Office 410 Bryson Bldg. Phones A4306; Main 8878.

Auction
14 rooms, good, clean furniture at auction TODAY, Wednesday, Oct. 20th, 2:30 a.m.
802 Central Avenue
The R. H. STROUSE CO., Auctioneers.

Auction
Extraordinary

Entire Furniture of the Seven-room House, magnificent goods,

808 W. Washington St.
WILL BE SOLD AT AUCTION
THURSDAY
OCTOBER 21

9:30 a.m. Goods are high grade and nearly new; 2 iron beds, best floss mattresses, reinforced cable springs; birdseye maple and mahogany dressers, commodes; beautiful oak dining outfit, buffet, dining table, dining chairs, china closet; elegant 9x12 and other size rugs; chiffoniers, French plate mirror, extra nice rockers, lady's dressing table, center tables, pictures, Davenport, Morris chair, curtains, shades, bedding, pillows, linens; fine tin dishes; kitchenware, Jewel $45 gas range, new linoleum, refrigerator, kitchen table, laundry outfit, etc. Impossible to enumerate everything. This will be an elegant sale. Take W. Washington car.

THE R. H. STROUSE CO., Auctioneers.
219 Central Bldg. 4 Phones.

Auction
Fine Furniture, Rugs, Etc.
Friday, Oct. 22, 10 A. M. and 2 P. M.

Removed for convenience of sale to our salesrooms, second floor.

830-32 South Main St.

Consisting in part of all brass beds, clean hair and other mattresses, steel springs, enameled iron and brass beds, beautiful hand-carved teakwood Japanese lady's desk and chair to match, cost $300; fine mahogany and quartered oak library tables, upholstered parlor pieces, leather upholstered mission Morris chairs, mission sectional bookcases, fine wardrobe couch, quartered oak, birdseye maple and tuna and dark mahogany chiffoniers, dressers, commodes, quartered oak pedestal extension table, leather-seat dining chairs and buffet to match, oil paintings and steel engravings, mission oak, maple and polished oak rockers, all leather couches, hall tree, oak bookcase, lady's desk, drophead sewing machine, fine upright piano, Angelus player and music, lady's and gentleman's chiffonier, lace curtains, portieres, cabinet folding bed, oak and mahogany center stands, Davenport, fine Axminster, velvet and tapestry art squares and rugs, gas range, heaters, kitchen tables, utensils, etc., etc. Seats for everybody.

RHOADES & HULL,
Successors to Rhoades & Rhoades,
Phones F1259, Main 1259. Auctioneers.

Auction
60 HEAD OF OREGON HORSES
Wed., October 20
10 A. M.
At Martin & Sons' Sale Yards
450 Central Ave.

Two carloads Oregon horses and mares, broken and unbroken, from 2 to 6 years old, weight from 600 lbs. to 1100 lbs. each, all good clean young stock. This stock is consigned to us for positive sale and must and will be sold to the highest bidders on above date. No limit.

RHOADES & HULL,
Successors to Rhoades & Rhoades, Auctioneers. Salesrooms 830-32 S. Main St.

Silverware
The most complete stock of plated and sterling silver can be found here.
PARMELEE-DOHRMANN CO.,
436-444 So. Broadway.

Auction
Great Sale of Persian Rugs
Will Be Continued This week at
648 South Broadway
At 10 A. M. and 2 P. M.

This stock has been placed in my hands for sale regardless of value. The owner has nothing to say in regard to what they shall bring. If you need rugs come in and see that we mean business. This is the largest stock of beautiful rugs ever offered in this city. Store near corner of Seventh street. Be sure and find the right place. Will be pleased to have you make your selections before the sale.

C. M. STEVENS, Auctioneer

The Knox trade mark indicates the man of discriminating taste.

Knox Hats
are hand-made, and give the triple satisfaction of quality, style and durability.
Gentlemen's Hats
KNOX HAT STORE
Ladies' Hat Store
N. ROSSITER

THE CITY IN BRIEF

Wise men of the East.

TODAY AND TONIGHT.

THEATERS.

Auditorium—"Mlle. Mischief"..2:15 and 8:15 p.m.
Belasco—"Old Heidelberg"..... 8:15 p.m.
Burbank—"My Wife"..... 8:15 p.m.
Grand—"The Yankee Consul"..... 8:15 p.m.
Majestic—"In Dreamland"....2:15 and 8:15 p.m.
Mason—"A Gentleman From Mississippi"..... 2:15 and 8:15 p.m.
Orpheum—Vaudeville..... 2:15 and 8:15 p.m.
Los Angeles—Vaudeville.....2:15 and 8:15 p.m.
Walker—Burlesque..... 2:15 and 8:15 p.m.

VARIOUS PUBLIC GATHERINGS.

Pure Food Exhibition, Panorama Rink, Main and Second..... All day
Indian and Spanish Pageants, College of Fine Arts, Garvanza..... 8 p.m.

GAMES.

Baseball—Oakland and Los Angeles at Chutes Park..... 2:30 p.m.

FREE LECTURES.

San Joaquin Valley—Free lecture and stereopticon exhibition every evening, No. 331 South Spring street..... 8 p.m.
"THE LAND AND ITS FATNESS."
Permanent exhibit, Chamber of Commerce building, Broadway.

INFORMATION BUREAU.

Times Branch Office, No. 331 South Spring.

HOTELS AND RESORTS.

For details see page 4, Part I.

NEWS AND BUSINESS.

Spanish Veterans' Camp Fire.

Roosevelt Camp, No. 9, Spanish War Veterans, will hold a camp fire at No. 239½ South Main street tomorrow evening. Judge Willis, Dr. George E. Somers and Capt. F. H. Crumbly will speak and a musical and literary programme will be rendered.

Negro Republicans Rally.

A large number of colored voters were entertained last night at a rally conducted by the Twenty-sixth Precinct Republican Club, at No. 2826 Glassell street. G. C. Cummings was chairman of the meeting, and the speakers included Dudley Robinson, secretary of the Republican City Central Committee; A. Lincoln Walker, R. Heffelfinger, candidate for City Treasurer, and Henry Lyon and W. E. McKee, candidates for the Council.

Preparing for Ingathering.

Preparations are being made by the Los Angeles branch for the annual ingathering, which is the feature of the beautiful charity work of the National Needlework Guild of America. The date will be Tuesday, November 6. Already the presidents of the various sections have sent out their notices to members, for it is their wish to make this ingathering the most memorable thus far in the history of the local organization.

Death of Veteran.

James B. Summons, a veteran of the Civil War, died at his home, No. 1629 West First street, Monday night, and will be buried under the auspices of the Grand Army Posts of this city, from the parlors of the Connell Company this afternoon at 2 o'clock. Capt. Summons was a member of Corman Post, G.A.R., of San Bernardino, and for several terms served as quartermaster of the Southern California Veterans' Encampment Association.

Sorrow for Four Doctors.

Mrs. Lulu E. Hall, wife of David P. Hall, No. 1714 East Thirty-seventh street, died yesterday afternoon at her home after a short illness. She was 37 years of age. She leaves a mother, Mrs. Amanda Jones, of this city; a sister, Mrs. Alice Browning of Rose, Kan.; and four brothers—Dr. J. L. Jones of No. 1715 East Fourteenth street; Dr. L. G. Jones of San Diego; Dr. E. D. Jones of Neosha Falls, Kan., and Dr. B. E. Jones of Rock Island, Ill. The funeral service will be held at the family residence at 9:30 o'clock tomorrow morning. The body will be interred at Evergreen Cemetery. The family has lived in Los Angeles five years.

Mining Case Prosecution Off.

Wilkesbarre (Pa.) capitalists, who have been endeavoring to prosecute three California mining promoters, who he sold them $100,000 worth of what they assert was a "salted" mine, received word yesterday from United States District Attorney Witmer that the cases have been dropped under the statute of limitations, according to a special dispatch to The Times. The Los Angeles men are C. C. Chamberlain, L. H. Mitchell and Whiting Thompson, and the stock they sold the Wilkesbarre capitalists was in the Jusquina mine. Not getting the dividends they expected, the Pennsylvanians sent a committee to investigate the mines, and found them worthless, having apparently been salted. Then they tried to have the Los Angeles men prosecuted on the charge of using the mails to defraud.

DIAMOND CASE SKELETON.

Local Jeweler Loses Suit to Collect Money for Services Extended in Criminal Trial.

Justice Stephens yesterday rendered a verdict for the defendant, after a trial of the case of Bloom versus Davis, in his court. George Bloom, a jeweler on Main street, near Fourth street, sued to recover $359, alleged to have been advanced by him to secure evidence in behalf of Davis in a criminal trial. In rendering his decision the justice stated that, in his judgment, Bloom's motive for furnishing the money was more for the purpose of getting revenge on a former partner, T. Besbeck, with whom he fell out, than to help the defendant.

Three years ago a mysterious diamond robbery occurred at Bakersfield. Davis was accused and was acquitted on a third trial. He was employed by one of the leading jewelry concerns of Bakersfield, when diamonds, valued at more than $2000, which Davis had failed to put in the safe when he went to lunch, disappeared. While detectives were puzzling over the case, the diamonds were discovered in the possession of Besbeck, who claimed to have bought the stones from Davis.

Bloom appeared, as a friend, and secured numerous witnesses to impeach Besbeck's testimony. He professed to have thus spent $299, but his bill was not allowed by Justice Stephens.

TRAVELS FAR TO WED.

Miss Irene Stearns, a young colored woman from New York, reached Los Angeles yesterday, after a long trip alone across the country, to become the wife of Dr. James W. Thomas, a graduate of Tuskegee Institute, and friend of Booker T. Washington, also a graduate of the University of Pennsylvania. The young couple were married at the home of Deputy Jailer Loving by Rev. Dr. J. T. McCoy, Mr. and Mrs. Loving and Attorney Charles S. Darden being the only witnesses. Dr. Thomas is a prosperous veterinary surgeon of this city.

BREVITIES.

"Harris & Frank for Overcoats"—that's the popular talk among men this fall, and deservedly so. Whether you want a coat in the conventional styles—or one of the new "Button to the Chin" garments, you'll find best assortments, best values—and best coats at this great establishment. It's the sensible place to "overcoat yourself"—as investigation will show. Overcoats, $15 and up to $45, including the famous Stein-Bloch make. Great values at $18, $20 and $25—come in and have a look at them. Harris & Frank, 437-443 So. Spring street.

What are you paying to have your oculist's prescription filled or broken glasses replaced? As we pay no commissions to oculists we think we can save you almost one-half. We'll test your eyes and fit them with first quality reading (stock) lenses, in guaranteed ten-year, gold-filled frames, for $1.50. Special prices on astigmatic, Toric & Kryptok glasses. We make no charge for testing. J. C. Fleming, 581 S. Broadway, successor to Clark's optical department.

Replies to tThe Times Want Ads, addressed to the Branch Office, No. 331 South Spring, may be left for delivery at the Main Office. They will be promptly sent to the Branch Office.

Doesn't this tell something? Orange County Table Water used by officers of fleet from S. D. to S. F. Five gallons 40 cents. Both 'phones.

Mrs. George Metcalf, vocal instruction. Present studio 1350 South Figueroa, L. A. Sunset phone Main 5042.

Dr. Pritchard, rectal, female and chronic diseases. 727-28 Grosse Bldg.

Notice! Mme. Thuax's Baby Shop now located 444 S. Broadway, room 307.

Imported Manila segars, duty free. See prices. Ellis Cohn, 117 S. Spring.

Model-fitting patterns cut to measure, Rosenbleet, Ladies' Tailor, 1039 W. 7th.

Natick House serves best meals 25c; Sunday eve dinner 35c. Hart Bros.

Dr. Logan, leading oculist, 415 Spring.

D. Bonoff, Furrier, 525 S. B'way.

VITAL RECORD {BIRTHS. DEATHS. MARRIAGES. DIVORCE.

In Memoriam.

(Under this caption The Times will accept for publication, at the regular rate of 25 cents per line, anniversary notices in commemoration of deaths.)

Deaths.

DAVIS. At 413½ W. 7th st., Oct. 14, 1909, Peter Davis, age 73 years. Funeral at the chapel of Brasee Bros., Wednesday at 10 a.m.

LOGUE. James R., at his late residence, 2211 Lanfranco street, aged 49 years.

FROMAN. Funeral Samuel M. Froman, Wednesday, 2 p.m., from Sappson's Funeral Parlors. Interment Rosedale.

CLARK. At 1149 Le Moyne street, October 13, Thomas Hynson Clark, aged 68 years, beloved husband of Mrs. Arabella W. Clark. Funeral from parlors of the Booth & Boyson Company, 1247 South Flower st., Wednesday, October 20, at 2 p.m.

HOFFO. Los Angeles, Oct. 13, 1909, Thomas L. Hoffo, aged 54 years. Remains at Brasee Bros. Notice of funeral later.

KNOWWALTER. Oct. 14, Emery Knowalter, aged 3 years 4 months. Funeral today at 2 p.m. from parlors of Cunningham & O'Connor. Interment Evergreen.

BOLAND. Oct. 13, Thomas C., beloved son of Mrs. Annie Boland, aged 30 years. Funeral today at 2:30 a.m. from the residence, 630 Carondelet st. Requiem mass at Cathedral of St. Vibiana at 10:30 a.m. Interment Calvary. San Francisco papers please copy.

SUMMONS. At his residence, No. 1629 West First street, October 18, 1909, James B. Summons, beloved husband of Lidia Summons, father of Frank, Oliver, Bert, Arthur and Lillie Summons and Mrs. George Olmstead; aged 64 years and 6 months. Funeral from parlors of Connell Co., No. 1051 South Grand avenue, Wednesday, October 20, at 2:30 p.m. Interment Evergreen. Members of G.A.R. invited.

RHEIN. At the home of her daughter, Mrs. Henry Schaefer, No. 1023 West Twenty-third street, October 14, 1909, Mrs. Rosa Rhein, aged 71 years, 6 months. All friends and Bartlett Logan Relief Corps and Ladies of U.V.S. invited. Funeral Thursday, October 21, 1 p.m. from chapel of Overholser-Mills Co., corner Pico and Grand avenue. Interment Evergreen. Funeral cars provided.

KAHN. Dr. S. S., beloved husband of Ida Kahn, and father of Mrs. Joseph P. Loeb, Sydney Kahn, Louis Kahn, and brother of John Kahn. Funeral Thursday, October 21, from family residence, No. 2631 Clay street, San Francisco.

COX. In this city, October 12, 1909, George M. Cox, a native of Maine, aged 71 years. For many years a trusted employee of George W. Walker. Funeral from Pierce Bros. chapel, 310 South Flower street, Thursday, October 21, at 2 p.m. Thursday, October 21, at 2 p.m. Interment Forest Lawn Cemetery. Friends invited, Washington (D. C.) papers please copy.

Marriages.

POUND-SACRE. Earl C. Pound, aged 32, a native of Kansas and a resident of Brawley, and Erna M. Sacre, aged 21, a native of Missouri and a resident of Pomona.

MURRAY-GORDON. Norman F. McMurray, aged 26, a native of Missouri, and Cora E. Gordon, aged 26, a native of Minnesota; both residents of Los Angeles.

GONZALES-MARTINEZ. Mariano Gonzales, aged 25, a native of Mexico, and Maria Martines, aged 19, a native of Mexico; both residents of Burro Park.

FLETTE-ARMSTRONG. W. Harry Flette, aged 33, a native of Canada, and Hattie D. Armstrong, aged 30, a native of Canada; both residents of Los Angeles.

CAMPBELL-RUSSELL. Ray J. Campbell, aged 27, a native of Michigan, and Marie E. Russell, aged 23, a native of Michigan; both residents of Glendale.

DAVISON-MARTINEZ. William R. Davison, aged 26, a native of Illinois, and Dora P. Martinez, aged 19, a native of California; both residents of Colegrove.

BLAKELY-GROW. Thomas A. Blakely, aged 46, a native of Ireland and a resident of San Bernardino, and Myrtle L. Grow, aged 25, a native of California and a resident of Pasadena.

PARKER-ANGELATY. Jack E. Parker, aged 27, a native of Wyoming and a resident of Denver, and Matilda G. Angelaty, aged 24, a native of Austria and a resident of Los Angeles.

KEIM-BIGGS. Sherman G. Keim, aged 43, a native of Pennsylvania, and Maude M. Biggs, aged 43, a native of Pennsylvania; both residents of Los Angeles.

CARTER-BECKER. Walter T. Carter, aged 32, a native of California, and Louise A. Becker, aged 24, a native of Indiana; both residents of Los Angeles.

INGRAM-WARDELL. John R. Ingram, aged 29, a native of Texas, and Harriet Wardell, aged 21, a native of Iowa; both residents of Los Angeles.

NEUSCHATZ-LORBRER. Jack Neuschatz, aged 26, a native of Roumania, and Myrtle Lorber, aged 23, a native of Michigan; both residents of Los Angeles.

BROWN-GEIGER. Raymond E. Brown, aged 30, a native of Texas, and Rhea M. Geiger, aged 19, a native of Indiana; both residents of Los Angeles.

FALCK-ERVIN. Fritz W. Falck, aged 21, a native of California, and Rhea E. Ervin, aged 19, a native of Indiana; both residents of Los Angeles.

SCHWARTZ-WENGRAF. Coleman Schwartz, aged 24, a native of Russia, and Elsie Wengraf, aged 24, a native of Austria; both residents of Los Angeles.

KOLB-EMERY. Adam G. Kolb, aged 21, a native of Michigan, and a resident of Bay City, and Deanah Emery, aged 21, a native of Michigan and a resident of Pasadena.

WEBB-WOOD. Orville Webb, aged 25, a native of Montana, and Isabella Wood, aged 23, a native of California; both residents of Los Angeles.

HARDINGHAUS-KLOSTERMAN. Edward H. Hardinghaus, aged 25, a native of Ohio, and Olivia M. Klosterman, aged 25, a native of Ohio; both residents of Los Angeles.

JACOBS-POOLE. Stephen M. Jacobs, aged 40, a native of Colorado and a resident of Wilmington, and Jennie G. Poole, aged 39, a native of Idaho and a resident of San Pedro.

MUHSFELDT-ECKERMANN. Richard H. Muhsfeldt, aged 31, a native of Germany, and Minnie Eckermann, aged 31, a native of Germany; both residents of Prescott.

GARLAND-TALLAN. Royal C. Garland, aged 37, a native of Illinois, and Hattie L. Tallan, aged 29, a native of California; both residents of Los Angeles.

ROBINSON-FAIRFIELD. Arthur G. Robinson, aged 28, a native of New Jersey, and Julia C. Fairfield, aged 24, a native of Iowa; both residents of Los Angeles.

HARKNESS-REYNOLDS. William W. Harkness, aged 39, a native of Indiana, and a resident of Compton, and Flora A. Reynolds, aged 35, a native of Kansas and a resident of Wichita.

SCHERB-GABERINO. Francis J. Scherb, aged 38, a native of Nebraska, and Mary Gabarino, aged 26, a native of Louisiana; both residents of Los Angeles.

LYNCH-STAGGS. George N. Lynch, aged 26, a native of Kansas, and Ethel S. Staggs, aged 18, a native of Texas; both residents of Los Angeles.

FRANKEL-HEYNE. Benjamin M. Frankel, aged 25, a native of New York, and Della V. Heyne, aged 22, a native of Kentucky; both residents of Los Angeles.

ELLIOTT-NEYLAND. Stephen R. Elliott, aged 23, a native of Texas, and Della S. Neyland, aged 18, a native of California; both residents of Los Angeles.

BROWN-CULP. Ross L. Brown, aged 22, a native of Indiana, and Daisy D. Culp, aged 23, a native of Ohio; both residents of Los Angeles.

MARTIN-LEMLEY. Nathan D. Martin, aged 54, a native of Iowa, and Mary E. Lemley, aged 55, a native of Iowa; both residents of Redondo.

ACOSTA-STARY. Albert Acosta, aged 41, a native of Mexico, and Mary Stary, aged 27, a native of Bohemia; both residents of Los Angeles.

BAILEY-RADDATZ. Victor W. Bailey, aged 30, a native of Iowa and a resident of Pasadena, and Charlotte A. Raddatz, aged 28, a native of Missouri and a resident of Lamar.

Divorce.

SUITS. Fannie F. Davison against George E. Davison, Josie Forry against Earl Forry, George F. Hildebrand against Sarah E. Hildebrand, Hattie S. Perry against Warren H. Perry, Lina Sima against Frank Sima, Alice M. Jackson against Carl E. Jackson; Sarah G. Confer against David Confer.

DECREES. Frank E. Riggs against Maude E. Riggs, desertion; Flemon N. Miller against Vassie Miller, desertion; Bernice Doleshal against Stephen Doleshal, adultery; Katharine F. Carroll from James Gibson Carroll, desertion; Louise Dean from James A. Dean, failure to provide; Lottie Frose from Sanford Frose, failure to provide.

Bartlett-Logan, W.R.C., Notice.

The funeral of our sister, Mrs. Rosa Rhein, daughter of Mrs. Anna Schaefer, will be held at the residence of Overholser & Mills, 1226 South Grand, Thursday at 2 p.m. A full attendance at our ritualistic service is desired. SARAH PECK, Pres.
JENNIE HIFFILFINGER, Sec.

Robt. L. Garrett & Co., Undertakers.

No. 1257 South Flower street. Main 73, F7373.

Peck & Chase Co., Undertakers.

Removed to their new building, 1213 South Figueroa street. 'Phones Main 41, 37127.

Connell Company, Funeral Directors.

3631 South Grand avenue. Arthur Jenner, Mgr. Connell, 'Phones F7455. 'Phones Main 9454.

We Collect Life Ins. Policies.

We'll save you time, trouble, worry and expense. We know how. That's our business. De Line & Hunter, No. 2416 Downey avenue. East 800, Home 29254.

All The New Fall Hand Bags At Half Price

Take advantage of the sale of the J. P. Trafton $200,000 wholesale jewelry stock — it means a saving of 50 per cent. All the new styles and leathers in handbags are shown. Read the prices.

$2.00 Hand bags, now $1.00
$3.00 Hand bags, now $1.75
$5.00 Hand bags, now $2.50
$6.00 Hand bags, now $3.50
$7.00 Hand bags, now $4.00
$8.00 Hand bags, now $4.50
$9.00 Hand bags, now $5.50
$20.00 Hand bags, now $10.00

GENEVA WATCH AND OPTICAL CO.
305 South Broadway

PURE FOOD LABEL WINES
The quality you want for home use. Port or Sherry, dollar a gallon grades at 75c
SO. CALIFORNIA WINE CO.
Phones—Ex. 16, 10104; Main 332
518 South Main Street

The Exclusive Specialty House.
Myer Siegel & Co.
251-255 South Broadway
WOMEN'S
Boudoir Wear
LONG AND SHORT KIMONOS, DRESSING SACQUES, ROBES, NEGLIGEES AND MATINEES.
In varied fabrics for cool, chilly mornings; also in silks, elaborately designed with lace and embroidery.
Pretty models at popular prices include Kimonos of Japanese Crepe in handsome Oriental colors; also fleece-lined flannelette Kimonos in flowered designs.
FRENCH LINGERIE
Underwear
Of direct importation, an unusual assortment in separate pieces and bridal sets for wedding trousseaux.
"Siegel's for Women's and Children's Wear"

Honest Drug Values Here
Boswell & Noyes prices always strike the lowest possible level for which safe quality drugs can be sold. We don't resort to questionable quality drugs—to effect low prices. You can always depend on anything you buy here.

Horlick's Malted Milk, 40c, 75c $2.80
$1.00 Bromo Seltzer 75c
$1.00 Listerine 75c
Lyon's Tooth Powder 15c
Mind's Honey and Almond Cream 35c
La Blache Powder 35c
Carter's Pills 15c

Our prescription service has the indorsement of the leading physicians of Los Angeles. It is the safest and most economical prescription service for you.
Boswell & Noyes
Third and Broadway

For Today's Selling—Our Racks Enriched By a Great Special Purchase of 375 Beautiful New Tailored Cloth Dresses
Divided Into Two Lots—Making a Team of the Rarest Value Offerings

Jacoby Umbrellas
Have the new detachable, interchangeable handles. Sizes 26 inches, for women, 28 inches for men.
THE very newest departure in umbrella making, if you get tired of the handle, buy a new one, adjusted in a minute. We have them from the very plainest to the most ornate designs.
Our Introductory Special in Interchangeable Handle Umbrellas ... $1.15
FINE mercerized Gloria umbrellas with steel rod, paragon frame and interchangeable natural wood handles. On sale today at $1.15.

New Fall Wash Suitings, Yard 35c
BELVIDERE Crystal—a heavy corded weave that makes up into stunning suits; comes in all the clever new shades of the season. An unmatchable value at, yard, 35c.
8½c Ginghams, Yard 6½c
FINE apron check ginghams in blue and white and brown and white, different size checks. A good 8½c value. Today, yard, 6 1-4c.
12½c Outing Flannel 7½c
EXTRA weight in special quality outing flannel; stripes, checks and plaid. A 12½c cloth today, yard 7½c.

DAYLIGHT STORE. SUNSET M. 7021; HOME 10132
Jacoby Bros.
331-333-335 South Broadway.
"SOMETHING NEW EVERY DAY."
Dress Bargains Beyond All Precedent

The Dress Sensation of the Season
Coupled with the purchase there are about 100 Sample Dresses. Two values that won't require long talk.
$22.50 & $25 Dresses $14.75
MATERIALS are serges, henriettas, broadcloths, silk jerseys, shepherd checks, black rustling taffeta and other silks. All have splendid lines in new Dagobert models; deep pleated flounces; splendid range of colorings. $22.50 and $25 garments at $14.75.
$21.75 For $27.50 & $32.50 Dresses
THE dresses at $21.75 represent the last word from the arbiters of Fashion, and they stand as characteristic examples of this store in point of style and value-giving. Dresses in serge, broadcloth, silk, wide wale materials and fancy suitings. In almost every color of the rainbow. Regular $27.50, $30 and $32.50 values, today $21.75.
Sale Today on Our Greater Third Floor.

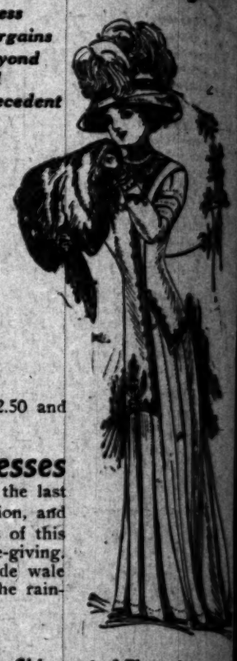

Beaver Hats—Jacoby's Again to the Front
With a Big Shipment of These Immense Popular and Equally Scarce Beaver Shapes
Another Millinery Triumph. We have just received by fast express a full and complete assortment of Fashionable Beaver Shapes.
A FAMINE in Beaver Hats. As every woman knows, the supply of these favorites in Fall and Winter Millinery is totally inadequate to the enormous demand. This is the second time we have announced a sale, while other stores go without, and when these are gone it is extremely doubtful if there will be any to take their place—SO YOU'D BETTER HURRY. Our buyer, who is now in the East, had his work cut out to secure this lot. Large styles are prominent—Napoleon shapes, those with the jaunty side roll, and other clever models; plenty of the large black effects, as well as browns, grays, navys, greens and white. PRICES NO HIGHER THAN USUAL.
$6.50 to $12.50
SECOND FLOOR.
A sale that will dominate the Millinery business in Los Angeles today.

DISCOVERIES
and celebrations of discoveries seem to be quite the fad just now. Of course, we can't all discover a city, river or North Pole, but we can give you a tip that will enable you to discover the largest assortment of Fall fabrics and the best system of tailoring. Just visit one of the B. & K. stores. See our display of Fall woolens. B. & K. System made-to-measure suits and overcoats are unequaled in quality.
Suits to order, $20 to $50.
Overcoats to order $20 to $40.
BRAUER & KROHN
"TAILORS TO MEN WHO KNOW"
·128-130 S. SPRING·
COR. FIFTH & SPRING
·114½ S. MAIN ST·

Now, if your girl or your boy—
Your pride and your joy,
Is artistic, and music does love;
Get an Everett or Crown,
Known in every town
As up-to-date and out of the "groove."
Now, if your girl or your boy—
Your pride and your joy—
Is musically inclined;
Buy an Everett or Crown,
Known in every town,
And get the thing out of your mind.
Now, if Mary or John,
Whom you so dote upon,
Possesses a musical ear,
If you'll buy an Everett or Crown,
Known in every town,
For their future you'll never need fear.
Now, if the young stock,
"Chips of the old block"—
Possess a musical strain,
Buy them an Everett or Crown
That will not "let them down."
For you'll never pass this way again.
Easy Terms. Sold Only By
Smith Music Co.
406 W. 7th STREET

VILLE DE PARIS
317-325 SO BROADWAY. 312-322 SO HILL ST.
A FUSENOT CO
NOTICE
Our advertisement today is in our new location. Page 3, Part 2.

"San Diego"
THE QUALITY BEER
The Perfection Modern Brew
The Ideal Beer for Home Use
Absolutely Pure. No Bitter Taste.
Invaluable as a tonic. Promoting and health-giving. Your grocer will supply you. If not, 'phone F1946 or Main 431.
Iroquois Bottling Co.

Souvenir Spoons
If you are looking for really unique souvenir spoons you will find them at this store. Some portray typical Southern California views, buildings, etc. Then there are flower designs and conventional patterns. All prices.
Morro Jeweler and Silversmith
400 Broadway, Cor. 4th

Matheson & Berner Clothes for Men
Broadway, Cor. 3rd

G. U. WHITNEY'S TRUNK FACTORY, 338 S. Main St.

Picture Frames
Artists' Supplies, Stationery
Sanborn, Vail & Co. 735 So. Broadway

M. Fredrickson Hair Co.
Try one of our face treatments, $1.00.
Shampoo..... 50c.
Hair Dressing..... 50c.
743 So. Broadway

DRINK Mission Malt Tonic
FOR HEALTH'S SAKE
—AT DRUGGISTS

Varicose Veins, Ulcers, Milk Leg absolutely cured without the knife.
Call or address
The Fenner Limb Specialty Co.
239 E. 5th St., Los Angeles, Cal.

MULLEN & BLUETT CLOTHING CO.
Corner Spring and First Streets
THE QUALITY STORE

COMPLETE SATISFACTION
COMES ONLY IN BUYING GEMS FROM A HOUSE IN WHICH YOU FEEL YOU CAN PUT IMPLICIT CONFIDENCE.—
BROCK & FEAGANS

The Walker Portable
$10 AND UP
A two-story six-room cottage, made of kiln-dried lumber for $300. Asbestos lined with burlap finish, $325. See them at 640 S. Grand ave. F1966. P.O. Box 1372.

BLACKBURN'S STAYON GLASSES $1.50 GOLD FILLED GLASSES
Fitted by our expert Optician, Dr. Blackburn. Ground to order. Glasses at low prices.
The Whitley Jewelry Co.
347 So. Broadway

Cemeteries.

Inglewood Park Cemetery
Two miles outside the city limits, on the Los Angeles and Redondo Ry.; 300 acres of perfect land with improvements outclassing any cemetery on the Coast.
207 S. Broadway, Room 202. Phones—F3303; Main 4639. Supt. Phone A8503.

Rosedale Cemetery
An Endowed Memorial Park noted for its natural beauty; Endowment Fund for perpetual care, over $250,000; modern Receiving Vault, Chapel, Crematory and Columbarium; accessible. City office, suite 202-206 Exchange Bldg., N. E. cor. 3rd and Hill sts. Phone Main 969, A3629. Cemetery office, 1531 West Washington st., Phones 72883. West 80.

Hollywood Cemetery
Rolling lawns; trees, shrubbery, and beautiful lakes. Modern in every respect. Situated in the most beautiful section of Southern California, the ideal location outside of Los Angeles city limits. Melrose and Colegrove car lines to grounds. A Cemetery that is select.
208 HOMER LAUGHLIN BLDG.
Home A1131. Sunset Main 301.

Forest Lawn Cemetery
Natural rolling lawns and beautiful trees have made this the ideal cemetery. Perpetual care plan—eighteen minutes from Los Angeles on the Glendale car line.
Call at office 204 Wright & Callender Building. Phones: Sunset Main 8453. Home F2104.

Evergreen Cemetery
(The Los Angeles Cemetery Assn.)
Boyle Heights, near city limits. Operated under perpetual charter from Los Angeles city. Modern chapel and crematory.
Office, 320 Bradbury Bldg.
Phones—Main 652; A5466.
Cemetery—Home D1063; Boyle 9.

N. B. Blackstone DRY GOODS
EAST SIDE OF BROADWAY, BETWEEN 3D
Luxurious F
$5.00 to $600.
SUCH A STOCK OF FURS WE NEVER SUCH STYLES, ASSORTMENTS PLACE US IN A POSITION TO FURNI ERN CALIFORNIA WITH FURS T
FURTHERMORE, WE SHOW ONLY GENU ANTEE EVERY PIECE AS REPRESENT
Neck Pieces up from $5.00.
Separate Muffs up from
Handsome Sets
—Second Floor—
Misses' Tailored
New Styles Up From
THE HIGHEST CLASS SUIT STYLE THAN THESE MISSES' SUITS.
THEY COME IN FANCY WOVEN, PLAIN AND TWO-TONED EFFECTS, AND THE FINISHED IN A MANNER THAT'S ABS LESS.
MANY WOMEN OF SMALL STATURE SUITS AT THIS MISSES' SUIT DEPA
—Third Floor—
Sale of Table Li
$1.25 Damask at $1.
ASK FULL 72 INCHES WIDE, THAT SE AT $1.25 A YARD
WILL BE SOLD TODAY AT TWELVE BEAUTIFUL PATTERNS TO
$4.50 Napkins at $3.
24-INCH DINNER NAPKINS THAT SELL AT $4.50 A DOZEN. PATTERNS TO MATCH ABOVE DAMASK, AT DOZEN ONLY 20 DOZEN IN THE LOT, SO BE TODAY
Draperies and Han
WE INVITE AN INSPECTION OF OUR MENT OF DRAPERY STUFFS FOR ALL NEVER BEFORE WERE SO LARGE, NO SO TEMPTING.
THIS TIME WE WILL MAKE A FEATURE OF
Art Draperies at 25c a Y
Stitched Bed Pads
FIND YOUR MATTRES COMFORT TO YOUR B
WASHABLE. SIZE 72x90-INCH. EACH
—Fourth Floor—

Kurtzmann
The Best Piano On The Market At Its Price
More than 2000 Kurtzmann Pianos are giving satisfactory service in Southern California today—a magnificent testimonial to the worth of this splendid instrument. It possesses genuine musical quality—perfect action. It is THE Piano for people who wish to invest and secures something more than a "cheap" piano.
$375 to $500 Fo
$750 For G
Terms: $6 to $1
Think of buying a really G like these! You can have a at once, on this basis. If you to the final ownership of a best—remember you may purchased here on a Steinway a year or two, with practical
$3.75 Puts A Ta Your Home Victor or Ed
Our plan, the most favorable to have the pleasure of a once, on a very small cash selections, pay $3.75 cash. W and a Victor to your home. so weekly. Edisons may be same basis, but with an initi $3 for six records. Victors $ $12.50 to $60.
Victor $10 TO $250 OR MORE A WEEK
Edison $12.50 TO $60 OR MORE A WEEK
Geo. J. Birkel Compa
STEINWAY - CECILIAN - VICTOR DEALE
345-7 SOUTH SPRING ST.

Men's Spring Su
$15, $20, $25—Why Pay M
Loomanes
129-131-133 S. SPRING

The Latest Hair Goods
A complete showing of all the pieces, including many ideas not found elsewhere.
BENNETT TOILET PARLORS
N. E. Cor. Fifth and Spring

Men's Shoes
$4.00 and $5.
SUPERB style, supe and perfect fit—the ities characteristic Shoes at four and five doubtedly you get mo and more careful att than is ordinarily give Shop and test this stat
The Oxford illustrated is shown in Tan Russia Calf. Price $4.00. Many other High at this price, and at five dollars.
Wetherby-Kayser Sho
215-217 SOUTH BROADWAY

Men's Clothing Cloth and
DESMOND'S
Corner Third and Spring St

Editorial Section
LOCAL SHEET: 14 PAGES

Los Angeles Daily Times

California del Sur.
CITY AND COUNTRY.

XLVIIITH YEAR
WEDNESDAY MORNING, OCTOBER 20, 1909.
On All News Stands. Trains and Streets. | 5 CENTS.

W. B. Blackstone Co.
DRY GOODS
EAST SIDE OF BROADWAY, BETWEEN 3D AND 4TH STREETS.

Luxurious Furs
$5.00 to $600.00

SUCH A STOCK OF FURS WE NEVER OWNED BEFORE. SUCH STYLES, ASSORTMENTS AND VARIETIES PLACE US IN A POSITION TO FURNISH ALL SOUTHERN CALIFORNIA WITH FURS THIS SEASON.

FURTHERMORE, WE SHOW ONLY GENUINE FURS—GUARANTEE EVERY PIECE AS REPRESENTED.

Neck Pieces up from $5.00.
Separate Muffs up from $9.50.
Handsome Sets up from $18.00.
—Second Floor—

Misses' Tailored Suits
New Styles Up From $15.00

THE HIGHEST CLASS SUITS FOR WOMEN HAVE NO MORE STYLE THAN THESE MISSES' SUITS.

THEY COME IN FANCY WOVEN, PLAIN COLORED SERGES, [illegible] CLOTHS, AND DIAGONALS IN ONE AND TWO-TONED EFFECTS. AND THEY ARE MADE AND FINISHED IN A MANNER THAT'S ABSOLUTELY FAULTLESS.

MANY WOMEN OF SMALL STATURE BUY ALL THEIR SUITS AT THIS MISSES' SUIT DEPARTMENT.
—Third Floor—

Sale of Table Linens
$1.25 Damask at $1.10.

HEAVY PURE IRISH LINEN TABLE DAMASK FULL 72 INCHES WIDE, THAT SELLS REGULARLY AT $1.25 A YARD
WILL BE SOLD TODAY AT $1.10
TWELVE BEAUTIFUL PATTERNS TO CHOOSE FROM.

$4.50 Napkins at $3.90.

LUNCH DINNER NAPKINS THAT SELL REGULARLY AT $4.50 A DOZEN. PATTERNS TO MATCH THE ABOVE DAMASK, AT DOZEN $3.90
ONLY 20 DOZEN IN THE LOT, SO BE PROMPT. SALE TODAY.

Draperies and Hangings

WE INVITE AN INSPECTION OF OUR SPLENDID ASSORTMENT OF DRAPERY STUFFS FOR ALL USES. VARIETIES NEVER BEFORE WERE SO LARGE, NOR WERE VALUES SO TEMPTING.

TOMORROW WE WILL MAKE A FEATURE OF A NEW LOT OF

Art Draperies at 25c a Yard.

Stitched Bed Pads $1.95

PROTECTING YOUR MATTRESS, THESE BED PADS ADD COMFORT TO YOUR BED. THEY ARE DURABLE, SIZE ..... EACH $1.95
—Fourth Floor—

Kurtzmann
The Best Piano On The Market At A Fair Price—

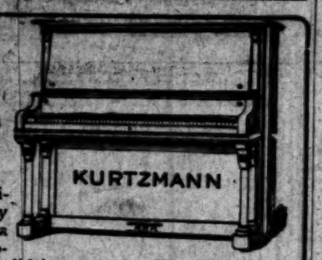

More than 2000 Kurtzmann Pianos are giving satisfactory service in Southern California—a magnificent testimonial to the worth of this splendid instrument. The Kurtzmann has genuine musical quality—perfect touch, tone and action. It is THE Piano for people who wish to make a moderate investment and secures something more than the ordinary "piano" piano.

$375 to $500 For Uprights
$750 For Grands
Terms: $6 to $10 Monthly

Think of buying a really GOOD piano on terms like these! You can have a piano in your home at once, on this basis. If you are looking forward to the final ownership of a Steinway Piano—the best—remember you may exchange any Piano purchased here on a Steinway, at any time within a year or two, with practically no loss whatever.

$3.75 Puts A Talking Machine In Your Home—Victor or Edison

Our plan, the most favorable offered, enables you to have the pleasure of a talking machine at once, on a very small cash outlay. Choose ten selections, pay $3.75 cash. We'll send the records and a Victor to your home. Then pay a dollar or so weekly. Edisons may be purchased on the same basis, but with an initial payment of only $3 for six records. Victors $10 to $250. Edisons $12.50 to $60.

Geo. J. Birkel Company
VICTOR-VICTROLA-EDISON-CECILIAN-VICTOR DEALERS
345-7 SOUTH SPRING ST.

Men's Shoes at $4.00 and $5.00

SUPERB style, superior quality and perfect fit—these are qualities characteristic of our Men's Shoes at four and five dollars. Undoubtedly you get more in value and more careful attention here than is ordinarily given. Visit our Shop and test this statement.

Model illustrated is shown in Tan Russia Calf and Gun Metal. Price $4.00. Many other High and Low Models at one price, and at five dollars.

Wetherby-Kayser Shoe Co.
215-217 SOUTH BROADWAY

Men's Clothing Clothes for Men and Young Men
DESMOND'S
Corner Third and Spring Streets

ALL IN THE FAMILY.

BIG WEST END IN CITY FOLD.

Annexation Carries Easily in Every Section.

Ten Thousand Population Is Added to Los Angeles.

Opponents of Movement Make Weak Showing.

By a vote of 517 for, to 95 against, Colegrove and the extensive territory just west of the city limits voted yesterday to become a part of the city of Los Angeles.

Los Angeles sealed the bond by a vote of 5762 for, to 319 against annexation.

As soon as the election can be certified to the Secretary of State, the big "West End" will be part and parcel of the city, entitled to all municipal benefits, to have a part in the lovely primary election of next month, and incidentally to help with the housekeeping expenses.

The Council may canvass the returns at a special meeting this week, and at the latest will attend to this duty at the regular meeting next Tuesday. If the canvass be made this week, the west end will be within the fold before next Monday. At the latest, the certification should be perfected by Wednesday or Thursday of next week.

Little excitement attended the election. A light vote was polled in all of the eighty combined precincts. The main interest, naturally, was among the voters of the territory proposed to be annexed, but hundreds of these did not go to the polls because they were not registered, or, having moved from one precinct to another, had failed to record their transfers.

THE HIGHEST VOTE.

Of all the eighty combined precincts, the one to poll the largest number of votes was Cahuenga No. 2, which was No. 76 for the day. This precinct embraces the territory bounded by Hoover street on the east, the Colegrove limits on the west, Benefit street on the north, and on the south by a line a few blocks south of Melrose avenue. The polling place was the Lincoln schoolhouse, Canal and Woodward streets. Here were cast 233 votes for annexation and 25 against—the highest affirmative and the highest negative vote of the day.

The vote in the other precincts of the outside territory was as follows: Cahuenga No. 1, 57 for, 1 against; Cahuenga No. 3, 23 for, 8 against; Colegrove, 84 for, 22 against; Arlington and Ballone, (combined,) 58 for, 18 against; Cienega, 57 for, 21 against.

The highest negative vote cast in the city of Los Angeles was in combined Precinct No. 3, which included Precincts 8, 9 and 11 in the First Ward. Twenty voters there opposed the admission of the west end, and seventy were in favor thereof. In other combined precincts, where there was any opposition at all, it was represented by from one to fourteen votes.

COLEGROVE VERY WILLING.

It had been reported that there would be lively opposition in Colegrove, but the returns indicate a very tame contest, with the "pros" carrying about four to one.

Postmaster Flint, who has been one of the most active movers in the annexation project, was around last night looking for a single man in his precinct—Cahuenga No. 1—who voted against coming into the city.

"It certainly is most gratifying," said Flint, speaking of the result. "The vote was not as large in the outside territory as some persons had thought it would be, but the proportion of more than five to one for annexation is a true reflection of the sentiment of the people. There are from 1200 to 1500 voters in the territory just voted into the city, but many of these did not register in time for the election, while others, who have moved into the new section since their last registration, failed to record their transfers, and, of course, could not vote. Still others were so certain annexation would carry that they did not take the trouble to go to the polls; the polling places in some instances were far out of the way.

"Annexation means that we now shall have something that is most urgently needed in that rapidly-growing section—that is fire protection. Hundreds of valuable homes have been built in the last two years, and, as the situation stands, blocks of residences would be practically doomed by the outbreak of a fire of proportions."

ACREAGE OWNERS FIGHT.

Much opposition to annexation came from owners of acreage in the western section; they did not fancy the paying of city taxes on their land, which soon will be converted into residence lots. Some of the principal protestants were in Cienega precinct, of which C. L. Bagly is the Republican County Committeeman. Bagly got busy a few days before election, and helped greatly in rolling up an affirmative vote of about three to one.

Through yesterday's annexation election, Los Angeles becomes the fifth city in the United States, as to area. Figures from the office of the City Engineer show that, with this addition, the city has an area of ninety-one square miles. Only four other cities cover more ground—New York, New Orleans, Chicago and Philadelphia, in the order named.

It is estimated that the annexed territory contains a population of 10,000, and that its assessed valuation is $12,000,000. It has an area of ten square miles, extending from Hollywood on the north to Santa Monica avenue on the south, and for from one to two miles west of the westerly limits of Los Angeles.

At home!

JURORS ARE LOCKED UP.

Cannot Agree as to Guilt or Innocence of Deputy Fish and Game Warden.

The case against Clark M. Emery, deputy fish and game warden, alleging bribery, was given to the jury in Judge Willis's court, yesterday afternoon. The jury retired at 4 o'clock, but at a late hour last night was locked up as unable to agree. Emory was also locked up.

It is alleged in the complaint that on April 12 last Emory accepted $10 from a Japanese fisherman, T. Tsuchiyama, on condition that the Jap would be released after having been taken into custody on the charge of having in his possession abalones below the lawful size. Emory admitted taking the money, but testified that it was a bond for the appearance of the Jap for trial.

GATHERING EVIDENCE.

Police Find Suspicious Facts Against Anarchists—Warrant for De Lara on the Way.

Detectives are still hard at work digging up evidence against L. Aguirre de Lara, the Mexican who got into trouble by making incendiary remarks before a gathering of cholos at the Plaza a few weeks ago.

The officers say that on the Saturday night before the arrival of the President in Los Angeles a collection was taken to send two men to El Paso.

The purpose of sending these emissaries to the border town was not given, but the police couple the incident with the fact that Presidents Taft and Diaz were about to meet in El Paso, and the further fact that the night after the taking of this collection several extremely anarchistic addresses were made openly on the street, their effect being calculated to inflame the minds of the ignorant cholos who heard them.

It was announced yesterday evening that a warrant has been forwarded from Washington for Lara. It was also intimated that Bertone, the Italian who forfeited a $50 cash bail, is much wanted, and that no efforts will be spared to effect his capture.

PEACE?

END OF RATE WAR IN SIGHT.

Southern Pacific Believed to Have Taken Hand.

Starters of Steamship Fight May Sell Vessel.

Negotiations Progressing in San Francisco.

The Independent Steamship Company of this city, acting jointly for itself and the Alaska Pacific Steamship Company of Seattle has purchased the steamer St. Croix of the Schubach & Hamilton Company, instigators of the steamship rate war, for $125,000, if local reports yesterday are to be relied upon. If this is true, the present low water rate to San Francisco is practically over.

When T. A. Graham, assistant general freight and passenger agent of the Southern Pacific, was called suddenly to San Francisco, Monday, the belief was strong that the railroad was to take a hand in the rate war and either effect a settlement and a restoration of former rates or make a deep cut in rail rates to the Golden Gate. Following close upon his arrival in San Francisco came the report of the absorption of the Schubach & Hamilton boat by the Independent Company.

According to the report, and steamship men say it is extremely plausible, the St. Croix is to be used to form through Seattle connection with the Buckman and Watson, of the Alaska Pacific Steamship Company, that at present make a sailing out of San Francisco to Seattle every five days.

This, with the Admiral Sampson, of the same line, and the Hanalei of the Independent, which is also the booking agent for the Alaska Pacific, will give the two companies a weekly sailing between Los Angeles and Seattle and Puget Sound points.

ADD TO FLEET.

That the two companies have long been desirous of adding another boat to their present fleet is an open secret. The Independent Steamship Company, prior to the freight rate war of two years ago, was operating a second boat and before Schubach and Hamilton entered into the traffic arrangement with the North Pacific people, endeavored to lease the St. Croix, or buy upon the right terms.

The arrangement with the North Pacific can be terminated in thirty days; it is asserted that company is sick of its agreement with the Schubach and Hamilton Company and will willingly waive even that notice. Charles J. Lehman, president and general manager of the Independent line, is in San Francisco, where he went a couple of days after C. H. Hamilton and Al Schubach reached that city from Los Angeles.

The understanding that the Southern Pacific is determined to take a hand in the fight is said to have hastened negotiations and if the hatches of the St. Croix can be altered to permit of handling freight in a convenient and comparatively inexpensive method, the deal will be consummated.

As it stands, the St. Croix is simply a passenger boat, the location and arrangement of its hatches rendering it impossible to handle freight and maintain any sort of schedule.

No confirmation of the story could be obtained at the general office of the Independent company last night. It was not denied that business justifies an additional vessel, or that negotiations were pending at one time for the St. Croix, but officials would not admit that a deal has been closed.

LOSE ON DEAL.

The St. Croix is said to have cost the Schubach & Hamilton company originally $55,000; to this $50,000 was added for alterations, all the cabins and below decks being changed. New furnishings and fittings were added that, with costly repairs, increased the amount, until it is asserted to stand its owners approximately $210,000. The Cudahys', the big meat packers, it is said, have a $50,000 interest in the St. Croix, and the Dollars of San Francisco a slight interest, asserted to be $2000.

These interests are said to be anxious to end the war and get their money out of the venture, and by many the report of the sale of the St. Croix is credited.

If the boat is put on the San Francisco run on a five days' schedule it can be converted into a money-maker for its owners, provided it can be converted into a freight carrier. At present it is making two trips a week, a killing pace and one impossible for any steamer to maintain, say steamship men, during the winter on the open sea.

Developments are hourly expected and it will surprise no one to see the end of the low rate at any time. With all the principal steamship men involved, in San Francisco, at the same time as the traffic representatives of the Southern Pacific, whose business has been seriously affected by the war, something is expected to happen.

A decisive move is expected from some quarter that will put an end to the low rates, and speedily.

Deny Knowledge of Sale.

SEATTLE, Oct. 19.—Albert Schubach of Schubach & Hamilton, and Marcus Talbot, manager of the Alaska-Pacific Steamship Co., tonight said that they knew nothing of the reported sale of the steamship St. Croix.

FALLS BEFORE A CAR.

San Diego Man Rolled Along Track and Bruised, But His Life Saved by Fender.

A street-car fender saved the life last night of a man believed to be W. J. Hutton of San Diego, who stumbled on the track at Fifth and Hill streets and fell in front of a Washington-street car.

The fallen man was caught and rolled along the rails for several feet before the motorman could stop. But for the fender Hutton would have gone under the wheels. He was taken to the Receiving Hospital, bruised about the body, and with a cut two and one-half inches long across the forehead.

FEDERATION MEETING.

The W.C.T.U. Federation will meet today in Memorial Baptist Church, the sessions continuing from 10:30 a.m., until 4 p.m.

PIONEER-PHILANTHROPIST.

DEATH TAKES AWAY A NOTABLE WOMAN.

Mrs. Carrie M. Jones,

credited by her relatives with having been the fourth Anglo-American woman to arrive in Los Angeles, who died last night. She leaves an estate estimated at four million.

MRS. JOHN H. JONES, philanthropist, church worker and California pioneer, died at 6 o'clock last night at her home, No. 256 East Adams street, after a short illness. She succumbed to organic heart trouble.

Besides her widespread reputation as a philanthropist, Mrs. Jones was well known as a capitalist and business woman, who managed her large holdings with rare judgment and acumen, and she leaves an estate estimated at $4,000,000. On the death of her husband in 1903 she assumed control of his business affairs, and devoted much of the wealth which she accumulated to charitable enterprises, using but a small part of her income in maintaining herself and household.

Mrs. John H. Jones came to Los Angeles in 1856, and is credited by her relatives with having been the fourth woman of Anglo-Saxon lineage to settle in the pueblo which is now the metropolis of the Southwest. She was formerly Miss Carrie Otis of Massachusetts, and a descendant of a celebrated family of patriots. She married John H. Jones in Boston in 1852, and shortly after the union her husband came to California to seek his fortune, and met with success. The wife was soon sent for, and made the trip to the Pacific Coast in 1856, coming by way of the Isthmus of Panama. Jones decided that there were great agricultural and real estate opportunities, and she was so delighted with the golden country that she resolved to stay.

Los Angeles remained their home from the day when the bride touched foot upon land near San Pedro. Investments proved profitable, and the Jones fortune grew with the city. Husband and wife paid many visits in the eastern part of the country after they had settled here, and they were passengers on the first train eastward on the completion of the transcontinental railroad.

Among the charitable contributions of Mrs. Jones was a recent donation of $20,000 to the Young Women's Christian Association for the purpose of helping in the erection of the new building on Hill street. She gave largely toward building churches, and contributed generously for the establishment of the Barlow Sanatorium. Considerable benefactions were bestowed on many churches, and all philanthropic and charitable works were, as a rule, the recipients of substantial financial aid.

The estate comprises much ready cash, property in the business part of the city, and several well-known building sites. Mrs. Jones leaves among other valuable holdings the property on which stands the Security Savings Bank, Fifth and Spring streets.

Significant of the growth of Los Angeles, the old family homestead was built at Fifth and Spring streets, and was not abandoned as a residence until sixteen years ago. The present home on East Adams street has been occupied since that time, and the beautiful gardens and architectural beauty of the house mark it as one of the fine dwellings of the city.

Mrs. Jones leaves a sister, Mrs. Augusta J. Hubbard, of this city; a nephew, Watson D. Hubbard, No. 1321 East Twenty-seventh street, president of the Meteor Boat Company of Catalina; a nephew, Harry P. Hubbard, No. 745 West Forty-first street, treasurer of the Forve-Pettebone Company; a niece, Mrs. Carrie E. Carter of Pasadena, and a nephew, Charles E. Hall of Pasadena. In the East she has a brother, N. L. Otis of Albany, N. Y., and a niece, Mrs. F. J. Hall of Hudson, N. Y. It is understood that her brother and sister will be the principal beneficiaries under the will.

The funeral services will be held at the home, Friday afternoon. The time has not yet been determined, and at a late hour last night the other arrangements had not been completed, owing to the suddenness of death.

INTERESTED.

WILL KEEP AN EYE ON CHIEF.

DISHMAN WILL APPEAL FROM COURT DECISION.

Heads of Departments in Other Cities Will Watch Local Fight by Police for Power to Destroy Liquor and Gambling Devices Which Are Seized in Raids.

Statewide interest is taken by police officials in the fight of Chief of Police Dishman to retain possession of and destroy the liquor, valued at nearly $1000, and gambling paraphernalia taken from a "privilege" car of the Sells-Floto shows when that organization was here.

The Chief yesterday announced his intention of taking an appeal from the decision of Judge Conrey giving possession of the confiscated goods to the assignee of the circus.

In the event that the case should go against the Chief in the Supreme Court, great influence will be brought to bear at the next session of the Legislature to have passed new statutes in regard to police power in such circumstances.

The case is closely regarded by all of the heads of police departments in California, as in the future it will be cited as a precedent. If it should be decided that the police have no authority to confiscate liquor and gambling apparatus used in breaking the law, the usefulness of the authorities will be greatly curtailed.

For years it has been a practice, not only in the local department, but throughout the State, to destroy liquor and gambling accessories taken in raids. Thousands of dollars worth of fine wines and whiskies have been poured in the sewer in Los Angeles.

Several men were arrested at the time the articles in question were taken. They subsequently entered pleas of guilty in the Police Court. A demand was made on the Chief of Police to give up the liquor and roulette wheels. He refused, saying he was permitted to hold it under the police power given him by the Legislature. The case was carried to the Superior Court, and the Chief was required to put up a large bond. Judge Conrey decided in favor of the attorney who was the assignee of the circus company.

"Every chief in the State is watching the outcome of this case," said Dishman yesterday. "If we do not get a reversal of Judge Conrey's decision, they will all band together to get the Legislature to pass a new act at the next meeting.

"If we could not seize liquor being sold in 'blind pigs' and apparatus used in gambling, our power to suppress such violations would be greatly curtailed."

LAND FOR SETTLEMENT.

More Than Three Thousand Acres to Be Thrown Open Early Next Year.

More than 3000 acres of land in the Imperial Valley will be thrown open to settlement early next year, according to information received by the United States Land Office from the Department of the Interior, yesterday.

This land is near Holtville. The instructions from the department state that a restoration to entry will be made of the following: Township 13 south, range 15 east; T. 14 S., R. 15 E.; T. 15 S., R. 15 E.; T. 15 S., R. 16 E.; T. 16 S., R. 16 E.; T. 17 S., R. 16 E. The territory runs north and south at Holtville. It will be open January 8, and subject to entry, February 5.

Entries will be filed through the United States Land Office in the Chamber of Commerce building, Los Angeles, before Gen. Prescott, register. The land is desert formation subject to entry under the Desert Land Reclamation Act.

THE PUBLIC SERVICE—In the Courts and Offices.

SUMMARY OF THE DAY.

The Council yesterday passed the ordinance restricting smoking to the rear end of all street cars.

Five bids for a new fire-alarm system were received by the Council and ordered opened tomorrow morning.

Austin P. Young, and his divorced wife, Carrie M. Young, signed an agreement yesterday, in relation to the disposition of the son, Lincoln R. Young, and at once left for their old home in Gloucester, Mass.

A new jury was empaneled in the W. H. Carlson embezzlement case yesterday, the old body being discharged on account of the illness of Juror Reynolds, and the taking of testimony began all over again.

Mrs. Johanna Engleman of Santa Monica summoned as a juror in Judge Houser's court, appeared for duty yesterday, anxious to serve, and was accepted by one side in a damage case, when the action was settled out of court. She is supposed to be the first woman in California called upon for jury duty.

Mrs. Mae Elder, who is under arrest on a charge of having deserted her baby, declared yesterday that she was innocent and had been unable to provide for her child because of adverse circumstances.

AT THE CITY HALL.

PUTS WOMEN ON THEIR HONOR.

COUNCIL RESTRICTS SMOKING ON STREET CARS.

But the Fair Sex Must Not Invade the Privileged End and Deprive Men of Their Pleasure or the Council Will Instantly Repeal the Ordinance.

Smoking is now restricted to the rear open end of all street cars. At the last minute Councilman Yonkin said he would take the word of the women of Los Angeles that they would not invade the rear seats and deprive the men of the pleasure of smoking while riding to and from business.

Lyon joined him.

"But if the women do not keep their word during the next month," said Yonkin, "I will move the repeal of the ordinance."

"And I will join you," said Wallace, the most insistent advocate of the smoking restriction ordinance.

Fear that the women who petitioned for the restriction would craftily fill up the rear platforms and thus make the ordinance actually prohibitive was the cause of Yonkin opposing the ordinance, he said. But when the women, led by Mrs. Carrie P. Wheat and others, said this was not their purpose and that they would ride forward, Yonkin weakened.

The change of mind on the part of Yonkin and Lyon was a jolt for Clampitt, Healy and Wren, who had opposed the ordinance. But they were a minority when the vote was counted. Healy declared the vote meant delaying the question until after the primaries as the ordinance will not take effect for thirty days, at least. He said he believed in sticking to his principles and letting the workingman smoke.

Rev. Charles E. Locke helped some in the change of sentiment by a short talk, in which he said the restriction was intended only for the relief of women who could not endure tobacco smoke.

The ordinance makes it a misdemeanor for any person to smoke anywhere on a street car except on the rear open end. If the car has no "rear open end," but has an open front end no one may smoke on it at all. When a question was raised as to how the ordinance was to be enforced Wallace appealed to S. M. Haskins, attorney for the Los Angeles Railway Company, who was present.

Haskins said it was his personal opinion that the ordinance was a good one and that if it was passed the railroad companies would see that it was enforced.

When the vote showed its passage the women cheered.

FIRE ALARM TESTS.

COUNCIL IS TO MAKE THEM.

Five companies, anxious to install a new system of fire-alarm devices in Los Angeles, presented bids to the Council yesterday and watched them disappear into a large envelope, which was sealed, under instructions not to open until 10 o'clock tomorrow morning.

This proceeding was unusual, as the Council always opens bids when received. But Auditor Mushet and the "Gamewell" committee thought it would be best to receive the bids and not open them until after the Council inspects the big exhibit now in working order in the old Hamburger building on New High street today.

It is believed a knowledge of the prices would minimize the importance of the inspection.

The decision to postpone opening was opposed by H. J. Goudge, attorney for the Gamewell company, but the City Attorney held this decision legal and proper. Accordingly, the bids were all placed in the envelope, after full identification, and consigned to the custody of the clerk.

This morning the tests and inspection will be made, and the Council as a body will be present. Five exhibits are complete miniature systems, and will be subjected to all the cross-circuiting and simultaneous alarm tests known to Chief Lips and Superintendent Frankhouser of the Los Angeles department.

The companies submitting proposals are: The Gamewell company of New York, the Siemans-Halske company of Berlin, Germany; the Crozier Alarm Company of Chicago, the Signalphone Company of Milwaukee and the Star Electric Company of Rochester, N. Y. The American Fire Alarm Company of Pittsburgh did not send either exhibit or bid.

The bids are to install a central station with 100 boxes in the University district, which is to form an extension of the present Gamewell system in the rest of the city. Competition was invited in the hope of giving the city equipment similar to the Gamewell but at much less cost, as the Council has refused for over two years to pay the bills of the Gamewell company, on the ground of exorbitance.

The Council discussed other fire apparatus bids yesterday, and ended by rejecting all bids for 12,000 feet of fire hose, on the ground that the specifications were vague and the proposals unsatisfactory. An Ahrens fourth size engine, a Seagrave auto-chemical and hose wagon for San Pedro were ordered purchased, but bids for a hook and ladder truck and a hose wagon were not acted on.

ILLUSIVE PROPOSAL.

COUNCIL WILL CONSIDER.

For the privilege of removing all dead animals from the city for ten years the United Phosphate Company agreed yesterday, in a proposal to the Council, to pay the city $24,000 in annual installments.

Another bidder, the Los Angeles Fertilizer Company, offered $85 a month for the same privilege.

For a five-year privilege the Phosphate company offered $12,000 on the same terms.

The Phosphate company's proposal looked big until the members recalled that the contractor would be permitted under the present ordinance to charge owners from 75 cents to $3 for the removal of each animal. Some members estimated that this would amount to three times as much as the company offered to pay and meant that the people were to be obligated at these prices for the next five or ten years.

Action was postponed until next Tuesday and the City Attorney was instructed to give an opinion as to whether the ordinance fixing removal fees might be changed without abrogating the contract rights.

Women May Serve Booze.

The Council about-faced on its ordinance preventing the serving of liquor by women yesterday when Miss Clara Chthero, a waitress, pleaded against what she termed its injustice. She said it prevented waitresses from serving liquor and that a number had been dismissed from hotels because the proprietors said if they had to have men to serve liquor they would use them to serve food, too. If this course is generally pursued, she said, hundreds of working women would be thrown out of employment. The Council unanimously directed the City Attorney to bring in a repealing ordinance next week.

"Consolidation" Licenses.

City Attorney Hewitt advised the Council yesterday that licensed businesses of San Pedro and Wilmington which had paid their license fees ahead, some as far as a year, before consolidation under the rates then existing, were entitled to hold them as if consolidation had not been effected. Accordingly an ordinance recognizing this fact was passed. The attorney said no legal test of the question was needed to settle the question. This decision involves the cases of several Wilmington liquor-permit holders who took out licenses for a year ahead the day before the election to consolidate.

Against Third 'Phone.

Adrian King's application for a third telephone franchise was saved from utter rejection yesterday by Councilman Dromgold, who insisted that it would not be fair to dismiss it without consideration. Several members wanted to file it without reading, as they declared two systems was one too many already. It was referred to the Legislative Committee to report next week. Before this was done, King tried to withdraw it, but the City Attorney ruled that he could not.

City Hall Brevities.

The Council yesterday fixed the pay of election officers at yesterday's election at $5.

The names of the 152 candidates for municipal office before the primary election will be published in all the daily newspapers of Los Angeles and the San Pedro News. Publication in at least five papers is required by the law.

A fund of $5000 for welfare work among the aqueduct employés in charge of the Y.M.C.A. was created by the Council yesterday. The original request was for $7500. The money will be used in an extension of gymnasium and reading-room work in the camps along the work.

Councilman Clampitt yesterday introduced a resolution for an appropriation of $12,500 for improvements to the engine house at Temple and Edgeware Road to accommodate a truck company. It was referred to the Finance Committee.

The Mayor yesterday sent the following telegram to Mayor Taylor of San Francisco: "Los Angeles sends her greetings and best wishes for a most successful Portola Festival; also most hearty congratulations on your magnificent progress in rebuilding your city."

AT THE COURTHOUSE.

HAPPY COUPLE; RECONCILIATION.

QUESTION OF CUSTODY OF SON IS ALL SETTLED.

Father and Mother Leave Together for the East After Signing Agreement, Which Contemplates Remarriage Later—Mother to Care for the Child in the Meantime.

Love will always find a way. The case of Austin P. Young and his former wife, Carrie M. Young, offers no exception to the rule.

Last Friday night, Young created quite a commotion at the Santa Fé Station, when he attempted to leave the city with their young son, Lincoln R. Young, but was intercepted, as he was about to board the train for the East. Young is a fish dealer, and lives in Gloucester Mass., and about a year ago, was divorced from his wife.

Under the terms of the decree, the custody of the boy, about 7 years of age, was awarded to the father, but it was asserted by Mrs. Young that the father had agreed that she might have charge of the little one. The mother came to this city about six months ago, and later took up her residence at Watts. The father came here in search of the boy, and the attempt to take forcible possession of him, resulted in the child being placed in the Detention Home, until it could be determined who had the best right to his custody.

It was proposed that a writ of habeas corpus be invoked to regain the lad, on the part of the mother, but an agreement was reached that effectually does away with any additional litigation.

It is alleged, by those in a position to know, that the fires had not altogether died on the marital altar. Yesterday an amicable arrangement was made, satisfactory to all, and the couple left together for their old home in the East, taking with them the boy who had been the object of contention.

The agreement, signed by Young and his former wife, recites that the boy may be awarded to Carrie M. Young by the Superior Court of Los Angeles county; that the couple agree to return together to Gloucester, Mass., and take the child with them; that Carrie M. Young shall reside for two years in Gloucester, and during that time she shall have the custody of the child, but the father shall have the right to visit his son.

The mother is to provide a suitable home for the boy, care for him, and see that he is well clothed and cared for, and for this the husband agrees to pay the wife $10 a week. It is further agreed that, if at the end of two years both parties shall have conducted themselves properly, they may remarry.

The agreement was signed and attested by Judge Bordwell.

TENDER FOR ASSETS.

CARLSON'S BANK CASE.

Evan Lewis, receiver of the Consolidated Bank of Los Angeles, received another offer for the assets of that corporation yesterday, the fourth or fifth of the kind during the past few months.

The latest tender comes from the Rossiter-Lanergan Company, of which H. B. Rossiter is vice-president, agreeing to give $14,000 for all of the assets of the bank. Of this amount $4000 is to be paid for the Redondo, Hermosa & Belvedere Railway, stock and notes, and $10,000 for all of the other property of the bank.

The offer is accompanied, however, by the proviso that the bidder for the property is to be allowed thirty days for "checking the inventory," etc. In other words, it is desired that the bidder be given a month to ascertain if he desires the stuff.

Receiver Lewis has no faith in his ability to realize the amount tendered by the concern, for he is quite certain that when the inventory is "checked" there will be no desire on the part of the parties to close the deal. It is a feature of the offer that the copy of the proposition was handed Receiver Lewis by Carlson himself.

GETS TIRED AT LAST.

REFUSES TO SUPPORT WIFE.

The testimony in the divorce suit of Frank E. Riggs against Maude E. Riggs, heard in Judge James's court yesterday, disclosed the fact that for more than a year after she deserted him he supported her, but at the conclusion of that period he concluded that he had done his share and refused to furnish any more money.

The couple were married in 1902, and up to the time of the final separation, the woman had deserted him more than a half-dozen times, always returning after several months' absence, when she was forgiven and taken back. She is now supposed to be in San Diego.

The court inquired: "What was the cause of her going away so often?" Riggs replied that his wife was tired of married life; she did not like to cook or make the beds; she always said she would rather be free to do as she pleased and come and go as she pleased.

"I saw her last about three months ago, when she insisted that I continue paying her bills. I told her I would do nothing of the kind. That she wanted to be free and there would be no more trouble on that score; she could be just as free as she desired. She wanted the money and to be free at the same time, but I told her that was played out." He was given a decree.

WHAT IS A TURK?

MAY BE DETERMINED TODAY.

The question whether George S. Shushine, a subject of Reschid Effendi, shall become an American citizen, will be determined today by Judge Hutton, on the occasion of the monthly naturalization court. At the last session the matter of whether a Turk should be admitted to American citizenship was brought up, but objection was made by the representative of the Commerce and Labor Department at Washington.

At that time all over the country similar objections were lodged in the various naturalization courts, indicating a concerted move to keep the representatives of the Mongol race out of the country.

Judge Hutton then took the matter under advisement, and since that date briefs have been submitted in behalf of the admission of the applicant. The principal point in these documents is that the Turk belongs to the Syrian race, and the Syrians and Hebrews are both sprung from the Semitic race; and it is argued that there is as much reason to bar a Hebrew from American citizenship as a Turk.

On the other side of the contention it is alleged that the Turk is a member of the Mongol race, and not a white man in any particular. It is a nice question in ethnology for the court to decide.

CARLSON CASE AGAIN.

NEW JURY SECURED.

A jury has been secured, and yesterday the somewhat celebrated Carlson embezzlement case was begun all over again, before Judge Davis in Department Twelve. Judge Crowe, who sat two weeks hearing evidence, all for nothing, because of the illness of one of the jurors, sat on the bench long enough to discharge the old jury. Then his place was taken by Judge Davis.

J. C. Davis, a juror, whose illness had caused two weeks' adjournment of the trial, was in court and ready to proceed, but another member of the old jury, George L. Reynolds, is now sick, and, according to the testimony of his attending physician, Dr. W. B. Marshall, is suffering from a mental breakdown and will probably be unable to resume jury duty. Upon this showing, an order was made discharging the old jury and beginning a new trial.

The defendant, upon the offer of the court to appoint an attorney to defend him, said he preferred to conduct his own case. The following men will serve on the new jury: J. A. Kennedy, Pomona; W. G. Benedict, Pasadena; T. Camfield, Los Angeles; L. C. Mason, Norwalk; E. P. Ford, Los Angeles; Hydalis R. Fink, Los Angeles; Olla Foster, Long Beach; A. H. Rodgers Pasadena; Charles Soward, El Monte; C. G. Bremond, Norwalk; H. C. Anderson, Pomona; George W. Graham, Los Angeles.

Opening statements in regard to the case were made by Deputy District Attorney Blair, and the defendant. Carlson alleged that all of the banks were interested in his conviction, and were doing all they could to bring that about.

W. C. Watson, deputy county clerk, testified to the articles of incorporation of the Probate, Manhattan and Consolidated banks, it being alleged by the prosecution that the Consolidated concern was the offshoot of the two first-named institutions.

NEW PANEL DRAWN.

DEPARTMENT TWELVE JURY.

The following trial jury was drawn in Department Twelve yesterday to report October 30, at 10 o'clock:

H. J. Toy, W. J. Durin, A. W. Salyer, J. A. McCoy, C. H. Quincey, Homer Kennedy, James D. Campbell, William Meek, S. W. Woodward, Fred N. George, W. B. McCully, O. G. Wenger, John C. Norcross, Edward B. Spencer, William Holgate, H. R. Crowell, Ephraim Hatch, Leo Chandler, James W. Brown, Henry W. Benson, Cleves Harrison, R. A. Collins, Julius Martin, H. H. Morrow, R. B. Heffner, B. W. Eartells, Fred Nielson, Ernest Braunton, C. B. Hopper, John Hays, James R. Coles, J. P. Vauter, William W. Mines, W. J. Richardson and Earl W. Mueller, Los Angeles; Robarts J. Darling, George D. Pendleton, Robert Kennedy and Oscar G. Ford, Santa Monica; C. L. Mills, Lamanda Park; John H. Martin and Lewis Landreth, Whittier; J. C. Bentz, Venice; W. L. Coward, Frank Pierce and E. P. Morrison, Artesia; E. S. Tomblin and Albert J. Dickens, Ocean Park; H. S. McKee, L. M. Banks, Jacob M. Fort, and Charles M. Amley, Monrovia; E. E. Armour, J. W. Fulton and W. A. Wallis, Pomona; W. Sexton and W. A. Wallis, Pomona; W. Sexton, Riverа; George B. Griswold, Sawtelle; Vincent W. Baker, Lordsburg; George B. DeSellen, Sunland; G. S. Bliss, M. E. Wood, D. W. Coolidge, Thomas Crew and W. H. Aldrich, Pasadena; James Hay, Norwalk; J. G. Hunchberger and Oran E. Patterson, Glendale; George E. Cross, Rowland; R. F. Bishop, Alhambra; O. C. Mitchell and W. W. Law, Long Beach; W. H. Hansen, Covina; S. R. G. Twycross, Sierra Madre.

NO LICENSE MARRIAGE.

WIFE GETS DIVORCE.

Stephen Doleshal, a ranchman who formerly lived at Rivera, was defendant in a divorce action heard in Judge James's court yesterday. The allegation against the husband, backed by the evidence of the wife, Bernice Doleshal, charged adultery, and there was but little trouble in proving the charge. The wife was given a decree.

One of the peculiar features in connection with the case was the fact that the couple were married at St. Vibiana's Cathedral, June 17, 1907, by Rev. Patrick Harnett, Vicar-General, and pastor of the church, under the provisions of section 79, of the code of California, which provides that when unmarried persons have been living together as man and wife, they may be married by any clergyman without a license.

DOCTOR'S FAILINGS.

DIVORCE COURT STORY.

Katharine Rosey Carroll, wife of Dr. James Gibson Carroll, was given a decree of divorce in Judge James's court yesterday. The Carrolls are well-known in this city, having resided for many years on South Olive street.

The technical charge upon which the decree was awarded was desertion, but the testimony had most to do with his failure to provide. It was in evidence that the defendant put in more of his time discussing questions of metaphysics and other abstruse propositions, than he did earning money to keep the wolf from the door, and that the wife had been compelled for at least four years to support the family, which she did as a milliner.

He had absented himself from their home a number of times within the past four years, the last for more than a year. Mrs. Carroll, a handsome, smartly-dressed woman, gave her testimony with much feeling. The Carrolls were married in Chicago in 1900.

COURTHOUSE NOTES.

BREVITIES—MISCELLANEOUS.

ACTION IN DAMAGES. Judge Moss began a hearing of the action brought by Laura H. Wilson against the Crystal Springs Water Company, yesterday. The plaintiff alleges that she was injured the night of January 25 last, by falling into a water-hole maintained by the defendant company in the town of Sawtelle, and that she was severely injured. She asks for $10,489.45 damages.

CRIMINAL COURT. L. W. Turner, charged with burglary, pleaded guilty and will be up for sentence Friday morning. He stole a diamond pin from the bath-house at Ocean Park. It is claimed that Turner, for some time, engaged in robbing clothes of its patrons. Albert Kleier, charged with forgery, withdrew his plea of not guilty, and confessed his fault. He will have judgment passed in his case Saturday morning. Kleier forged checks to secure jewelry for the woman he married some months ago, who has since brought an action asking for the annulment of the ceremony.

INCORPORATIONS. Articles of incorporation were filed by McKittrick Operators' Oil Company, capital stock, $300,000; incorporators, W. H. Joyce, J. R. Lane, John Howze, and H. W. Boyer, subscribed, $30; Arlington Heights Mutual Water Company, capital stock, $25,000; incorporators, L. N. Brunswig, W. S. Bartlett, Secondo Guasti, A. H. Koebig, George F. Winter, L. Lindsay and G. H. Hayes, subscribed, $7; Hawxhurst Wind Turbine Power Company, capital stock, $200,000; incorporators, H. T. Hawxhurst, E. H. Lourey, George Humphries, G. E. Harpham and I. M. Webber, subscribed, $5; Nodolor Chemical Company, capital stock, $25,000; incorporators, C. T. Ehred, E. H. McCullough and W. R. McCullough, subscribed, $25,000; Western Metal Extraction Company, capital stock, $500,000; incorporators, W. E. Wing, M. M. Shields, G. B. Gordon, Robert M. Yost and H. T. Gordon, subscribed, $50.

SUIT ON CONTRACT. H. E. Ward asks for judgment for $250 against Shirley L. Holt for service in connection with a trade of property between the defendant and W. G. Clark. It is alleged that Clark exchanged his home on Edgemont avenue, Hollywood, for ten acres of land owned by Holt, and that the dicker was engineered by Ward. The sum involved in the transfer was $11,000.

TO THE BAR. H. E. C. Webb, an employé in the office of the tax collector, was hailed into Judge Houser's court yesterday, on a charge of contempt, in that he did not report as a juror in Department Three, after having been summoned. Webb claimed that in the rush of business he forgot all about the call to jury duty. Judge Houser postponed action until this morning at 10 o'clock, when sentence will be imposed. The court indicated that the punishment would be a jail sentence.

CHANGE OF NAME. Ella Hildebrand filed a petition in the Superior Court yesterday, asking that the name of her son be changed from Rodney Wells Power to Rodney Wells Hildebrand. The lad is 17 years of age. The mother is now Mrs. George Hildebrand, and it is desired that the boy bear the name of his stepfather.

ACTION ON CONTRACT. J. E. Peck brought suit yesterday, against F. G. Calkins, A. E. Poxeroy and the American Savings Bank, to recover $21,686.74, alleged due in a real estate transaction involving the ownership of 162 lots in the De Soto Heights tract.

SUIT FOR PRINTING BILL. Ollie Mack Trumbull, better known before the footlights as Ollie Mack, was made a party defendant in an action brought to recover $450, said to be due the Ailes Printing Company, in the Superior Court, yesterday.

CASE SETTLED. In Judge Houser's court yesterday, the action brought by Katharine Martin, guardian of Florence Martin, against the Los Angeles Railway Company, to recover $6100 on account of injuries received while boarding a car at Third and Spring streets, May 3, 1908, was settled and withdrawn from court. The defendant paid the plaintiff $1000. The child was 9 years of age at the time of the accident.

ALL TO FAMILY. By the terms of the will of Thomas Brooks, Sr., filed for probate yesterday, an estate valued at $71,900 is disposed of. Della Baker receives $300, and Harriet Arthur $25. Of the balance of the property, the widow, Maria P. Brooks, receives one-third, and each of the following six children, one-ninth of the estate. Elizabeth B. Alderman, Sarah Hughes, Thomas Brooks, Jr., William Brooks, Emma Brooks and James R. Brooks. The widow is made executrix of the estate without bond.

ADJUDGED INSANE. Judge Crowe and the Lunacy Commission ordered J. J. Smith and George Hock to the State Hospital at Patton. Annie Williamson, 75 years of age, arraigned on complaint of her daughter, Julia Williamson, on the charge that she was insane was discharged. From the testimony it appeared that the only crime with which the accused could fairly be charged was that she was a very old woman, and subject to the idiocyncracies incident to advanced age.

NOT POETRY, BUT PROSE. Lottie Prose was given a decree of divorce from Sanford Prose by Judge James, yesterday, on the ground that the husband had not provided for her for several years. About a week ago Prose stood accused of grand larceny in picking up a pocket-book in a Spring-street café, and was released on three years' probation by Judge Willis. At that time he alleged that he took the pocket-book, hoping that it contained money that he expected to use to keen his wife from starving. The book contained $4 and a diamond ring, and he was compelled to give up the property.

TIDE LANDS CASE. Testimony, relating to several of the tide lands suits, heard last week, was introduced in the trial before Judge Bordwell of the Superior Court, yesterday. Maps showing the location of the Southern Pacific wharf at San Pedro were also placed in evidence. The trial will probably be concluded this week, though arguments may be continued until next week.

HOLLYWOOD BONDS. The $100,000 issue of school bonds, recently voted by Hollywood, were ordered advertised for sale, by the Board of Supervisors yesterday.

STORM WATER DRAINS. The Board of Supervisors discussed the question of storm-water drains in the Allen-street district, Pasadena, yesterday, but action was deferred until Friday.

CRUEL CHINAMAN. Ah Louie, a Chinaman, was fined $20 by Justice Ling yesterday for cruelty to animals.

THE INFERIOR COURTS.

LACK OF MONEY MOTHER'S PLEA.

ACCUSED OF ABANDONING HER YOUNG OFFSPRING.

She Tells Hard Luck Story—Fortunes Lost in Panic—She Was Unable to Get Work—Rather Go to Penitentiary Than Ask Husband. Now in Jail.

Mrs. Mae Elder, a small, refined-appearing woman, was taken before Justice Frederickson yesterday on a charge of having abandoned her baby, who was born March 7, at the Woman's Maternity Hospital. Her case was set for a hearing Thursday. She was unable to furnish bail of $500, required by the magistrate, and was sent to the matron's department of the City Jail.

"I never had any thought of abandoning my baby," she said in an intervfew. "I didn't pay for her keep because I could not do so. The fortunes of both my father and my stepfather were lost during the last panic and they could not help me.

"My father wrote from Nevada that he would pay the bills as soon as he could get the money. I took clothes to the child and paid small sums of money—all that I was able.

"I hunted for work so that I could get money to pay for the child's attention, but could find nothing that would bring me in more than $8 or $10 a week. They wanted that much from me at the hospital."

Mrs. Elder declared she would rather go to the penitentiary for 100 years than ask her own husband for any money. She has lived apart from him for some time. Although only 22, she has been married six years. She was just out of the convent and college when she was wedded.

"I hadn't seen him for three years when we were married," she said. "I thought it was going to be so romantic. And here I am in jail. I have had so much trouble lately that I don't care so much for myself, but I feel terribly for my mother. She seemed aged ten years when I saw her today. You can judge whether I am right or not when you know she is standing by me and will help me make my defense.

"The charge is preposterous. I love my child and want her with me, but I couldn't have her on account of money. I am not a bit afraid of being convicted. They say it is a felony, but they are not going to frighten me."

Mrs. A. D. Grove, matron of the Maternity Hospital, is the complaining witness. She alleges that Mrs. Elder had a purse full of money when she called to see the child once, but gave her only $5.

CONTROL OF "HOLY GHOST."

RUSSIANS WILL TRY IT.

Alexander Shubin, a member of the Russian colony, who was convicted of having disturbed the peace last week, was released on probation by Justice Williams yesterday.

He was one of eighteen foreigners for whom complaints were sworn out. Their strenuous forms of religious observation had caused much mental distress to their American neighbors.

In applying for probation for Shubin, the other Russians agreed to exert more control over the "holy ghost," which they said had moved them, and promised to keep within the law in the future.

SAYS HE BOUGHT CREAM.

DIDN'T KNOW IT WAS STOLEN.

The trial of G. A. Cherry, manager of the Chicago Dairy, on a charge of petty larceny, was begun before a jury in Justice Frederickson's court yesterday, and will be taken up again today.

Cherry is accused of having purchased cream from an employé of the Los Angeles Creamery Company, whom he knew had stolen it. The dairy manager says he bought the cream, but thought the man selling it had obtained it honestly.

Fine for a "Speak Easy."

Jennie Caruthers was fined $50 by Justice Frederickson yesterday for having kept a "speak easy" in her rooming house. A charge of conducting a disorderly place was dismissed.

Queen Quality SHOE

Stylish Models

Practical for General Service

"QUEEN QUALITY" means not only handsome shoes—but also substantial shoes—the kind that feel right the first day worn, and hold their appearance until the last day of a long shoe life. And all this at a price within reach of all.

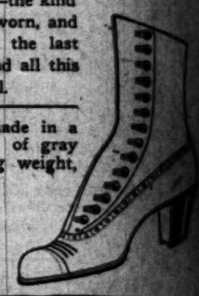

Fashionable button boot, made in a semi-dull leather, with top of gray cloth. Short vamp, walking weight, military heel.

Very distinctive.

$3.50

G. K. Baker

TWO STORES

451 SOUTH BROADWAY—239 SOUTH SPRING ST.

Jevne's Layer Cakes

Making and decorating cakes for special functions is an important feature of the Jevne immaculate bakeshop. Prices vary according to size of cake and character of decorations.

JEVNE

"Where prices are based for safe quality"

Hallowe'en S

Get The Good Things At Jevne's

Little more than a week now until Hallowe'en festivities. It's high time to plan the refreshments—and to think about the good things you're going to serve. Let Jevne's help you. We'll have all sorts of original ideas in delicacies—quaint, weird, grotesque figures—and novelistic Jack o' Lanterns and other novelties for lighting—also snapping bonbons in many designs.

And we'll have dainty Hallowe'en candies, crisp and fresh—made in the famous Jevne candy kitchens—and delicious New York State sweet cider at 50c gallon, and great large clusters of Muscatel new California raisins, 20c and 15c lb. Fancy mixed nuts of all varieties, and choice red apples—we have just received a shipment of fine Gravenstein Jonathan apples which we will sell at 15c dozen, 25c, or $3.25 a box. Large size Bella Fiore prunes, 5c lb., $1.45 box. Extra large Bella Fiore prunes, 25c, or $1.75 box.

HOME 10651 TWO STORES | H. JEVNE CO. COR. SIXTH & BROADWAY 208-10 SO. SPRING ST.

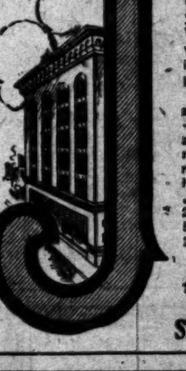

Reduce Your Tailoring Bill

to the correct amount—one-half the amount you have been paying to high-priced tailors or for unsatisfactory ready-made-downs—by ordering your new suit from the Scotch Tailors. We are able to give you the highest class of tailoring and the best grade fabrics for less because we do an immense volume of business and buy all our woolens direct from the manufacturers. This means saving to us and We give you the benefit of it.

Come in today and order your new suit. You'll never regret it. One trial will make you a regular wearer of Scotch System clothes.

All the new Fall woolens to choose from.

Suits to order $15, $17.50, $20, $22.50 and $25.

Scotch Tailors

330 South Spring St.

EVERY OBJECTION you have ever had to other heaters is overcome by the

Gas Furnace

The operation is so simple and convenient, and its economical feature is one of its best recommendations.

ABSOLUTELY NO DIRT.

Any dealer in the city will be glad to demonstrate to you the many advantages of a Gas Furnace.

Los Angeles Gas and Electric Corporation

645 South Hill Street.

Phones: Sunset Main 8920. Home 10003.

SAN FRANCISCO OFFICE

Los Angeles TIMES

1206 Call Building

PHONE—Kearney 2121

Advertisements and subscriptions received. Booksellers, Californians, when in San Francisco, will have their mail sent in care of The Times Office. Corner of The Times on Fifth.

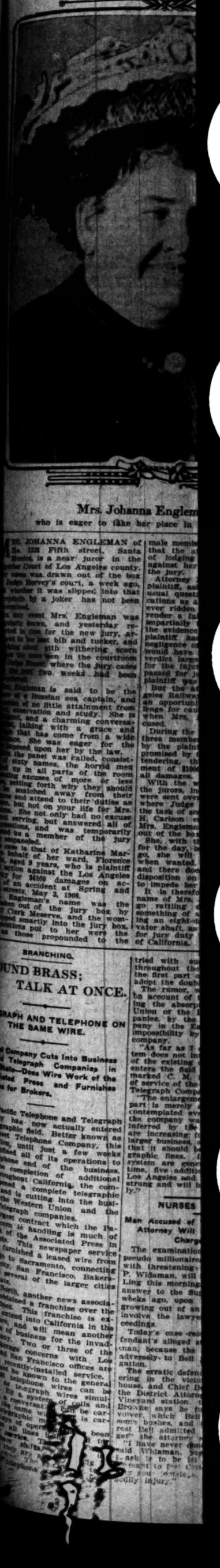

ON HAND.

FIRST WOMAN JUROR DRAWN SAYS SHE WANTS TO SERVE.

Mrs. Johanna Engleman,
who is eager to take her place in the jury box.

MRS. JOHANNA ENGLEMAN of [illegible] Fifth street, Santa [illegible] a near juror in the [illegible] of Los Angeles county. [illegible] was drawn out of the box [illegible] Henry's court, a week ago, [illegible] it was slipped into that [illegible] a joker has not been [illegible]

[illegible] Mrs. Engleman was [illegible] and yesterday re- [illegible] for the new jury, ar- [illegible] bib and tucker, and [illegible] with withering scorn [illegible] in the courtroom [illegible] where the jury cases [illegible] weeks had been [illegible]

[illegible] is said to be the [illegible] Fountain sea captain, and [illegible] of fifth attainment from [illegible] and study. She is [illegible] and a charming conversa- [illegible] with a grace and [illegible] has come from a wide [illegible] She was eager for the [illegible] than her by the law.

[illegible] panel was called, consist- [illegible] women, the horrid men [illegible] to all parts of the room [illegible] moment of more or less [illegible] during forth why they should [illegible] watched away from their [illegible] and attend to their duties as [illegible] not on your life for Mrs. [illegible] She not only had no excuse [illegible] ving, but answered all of [illegible] and was temporarily [illegible] a member of the jury [illegible]

[illegible] is that of Katharine Mar- [illegible] ward, Florence [illegible] 8 years, who is plaintiff [illegible] against the Los Angeles [illegible] damages on ac- [illegible] accident at Spring and [illegible] May 3, 1908. [illegible]'s name was the [illegible] out of the jury box by [illegible] Reserve, and the wom- [illegible] smartly into the jury box. [illegible] put, to her were the [illegible] propounded to the

BRANCHING.

[illegible]ND BRASS; TALK AT ONCE.

[illegible]PH AND TELEPHONE ON [illegible]HE SAME WIRE.

[illegible]ny Cuts Into Business [illegible] Telegraph Companies in [illegible] Wire Work of the [illegible] Press and Furnishes [illegible] Brokers.

[illegible] Telephone and Telegraph [illegible] are actually entered [illegible] field. Better known as [illegible] Telephone Company, this [illegible] until just a few weeks [illegible] all of its operations to [illegible] end of the business. [illegible] completion of additional [illegible] California, the com- [illegible] complete telegraphic [illegible] is cutting into the busi- [illegible] Western Union and the [illegible] companies.

[illegible] contract which the Pa- [illegible] is handling is much of [illegible] the Associated Press in [illegible] This newspaper service [illegible] a leased wire from [illegible] Sacramento, connecting [illegible] San Francisco, Bakers- [illegible] most of the larger cities [illegible]

[illegible]ther news associa- [illegible] a franchise over the [illegible] The franchise is ex- [illegible] into California in the [illegible] and will mean another [illegible] business for the invad- [illegible] Two or three of the [illegible] concerns with Los [illegible] San Francisco offices are [illegible] installed service. [illegible] to the general [illegible] known to the general [illegible] telegraph wires can be [illegible] wires simul- [illegible] a system of coils and [illegible] conversation can be car- [illegible] wire that is car- [illegible] message.

[illegible] operators have been [illegible] being used for [illegible] These will work [illegible] receiver in- [illegible] already doing it [illegible] pleasant to feel that a person is [illegible] giving you [illegible] threatening to do [illegible] bodily injury."

tried with success in experiments throughout the country, but this is the first part of the United States to adopt the double system.

The rumor, which has been started on account of the innovation, regarding the absorption of the Western Union or the Postal Telegraph companies, by the Bell Telephone Company in the East, is regarded as an impossibility by local officials of the company.

"As far as I can say, the Bell system does not intend to buy out either of the existing companies, but merely enters the field as a competitor," remarked C. M. Seeley, superintendent of service of the Pacific Telephone and Telegraph Company in this city.

"The enlargement of business on our part is merely an advance step, one contemplated even at the time when the company was named, as may be inferred by the title. Our facilities are increasing for the handling of a larger business, and it is only natural that it should be extended into telegraphic lines. Improvements of the system are general. At the present time, five additional wires between Los Angeles and Bakersfield are being strung and will be in operation shortly."

NURSES A GRUDGE.

Man Accused of Threatening Life of Attorney Will Have Hearing on Charge Today.

The examination of F. M. Bell, pseudo millionaire, who is charged with threatening to kill Attorney O. P. Widaman, will begin before Justice Ling this morning. Bell was held to answer to the Superior Court, a few weeks ago, upon a perjury charge growing out of an alleged attempt to involve the lawyer in criminal proceedings.

Today's case resulted from the defendant's alleged still hunt for Widaman, because the latter had testified adversely to Bell in the former litigation.

The erratic defendant was seen loitering in the vicinity of Widaman's house, and Chief Detective Browne of the District Attorney's force went to Vineyard station to intercept him. Browne says he found a loaded revolver, which Bell had hidden in some bushes, and that upon his arrest Bell admitted that he "would get" the attorney sooner or later.

"I have never done Bell any harm," said Widaman, yesterday, "and all I ask is to be let alone. It is not pleasant to feel that a person is dogging your footsteps, threatening to do bodily injury."

$1.95
For This and Other $3.50 Shapes

The model illustrated is one of the new Cavalier shapes—hand made, silk braid over buckram. Same in Russian Turban, side roll, and large Mushroom shapes—the latter suitable for very young ladies. Each of the styles are shown in black, navy, garnet, apple green, golden brown and taupe—$2.50, $3.00 and $3.50 values—on sale at $1.95 today and tomorrow.

35c Ribbons On Sale at 19c

Excellent grade Satin Taffeta Ribbon — 5 inches wide—made expressly for Millinery purposes; black, white, ciel, old rose, pink, garnet, cardinal, lavender, champagne, reseda, taupe and two shades of brown; warranted pure silk—regular 35c value—19c yard for two days.

$1.00 Fancy Feathers at 50c

Bought under price—uncurled ostrich and marabout combinations; aigrettes and fancy wings; navy, red, black, Copenhagen, gray, green, brown and shaded effects—feathers that are actually worth in a regular way 75c and $1.00—on sale at 50c today and tomorrow.

SCOFIELD MILLINERY CO.
737 S. BROADWAY

PRACTICAL.

A CHARITIES TRY-OUT HOME.

WILL BE OPENED NOVEMBER 1, ON DATE STREET.

Associated Charities to Have Charge—Immense Sums of Money Collected from the Poor of the City for Discarded Clothing, by So-Called Charitable Institutions.

At a meeting of the Charities Conference Committee, held yesterday in the Chamber of Commerce, the action of a special committee was adopted, providing for establishing an industrial home, on November 1.

A lot, 50x300 feet, has been secured, containing a ten-room house, at No. 912 Date street, near the junction of Main and Macy streets, which is within easy walking distance from headquarters of the Associated Charities, at No. 232 North Main street. The question arose at the meeting whether the wood yard and other activities at the industrial home should be carried on through the Conference Committee or through the Associated Charities, and it was decided that they should be directly under the Associated Charities.

F. J. Zeehandelaar, one of the representatives of the Merchants' and Manufacturers' Association, called attention to the fact that the Associated Charities never made a charge of any kind for any article passing through its hands, but he said that he actually knew of a poor and worthy woman, who was refused an article of clothing at one of these other places, because she had no money.

"Capt. Campbell is here," said Mr. Zeehandelaar, "and will bear me out in the statement that the Salvation Army last year received $18,000 for goods sold from its stores in this city—cast-off articles given to the Salvation Army by people of the city. In addition, the Volunteers of America are operating in the same way, and there are yet others, some of whom are doing business for their own benefit.

"For these reasons the general public is lacking in confidence when somebody applies for their cast-off clothing, but they all have the utmost confidence in the Associated Charities, which organization never sells anything, and I think the industrial home should be under the care of this organization."

Capt. Campbell explained that it must not be understood that all this money was profit, and that only a small amount of cash was left on hand.

C. C. Desmond asked if all the money received from the sale of donated goods was kept in Los Angeles, and it required a little catechising of Capt. Campbell to bring out the fact that 15 per cent. of all cash received is sent to the headquarters of the Salvation Army in the East. In other words, the charitable people of Los Angeles, thinking to benefit the local poor, last year, contributed $2700 in cash to the wealth of the Salvation Army, from this one item alone.

It was decided that the Associated Charities should have full charge of the new establishment on Date street, and people of Los Angeles, who wish the worthy poor to have their cast-off clothing, without money and without price, will probably be glad to give it to the Associated Charities. Under the direction of Mrs. Dodge, it will be repaired by persons who are in need of employment. They will be paid for the work, in order that they may not become permanent charges on Los Angeles, but the clothing will be given away absolutely free, just as is done now.

There will, however, be some sources of revenue at the Date-street establishment. One of these will be the wood yard. The first carload of wood will arrive there today, though the yard will not be open for ten days yet, and men who apply for help, if they are able to work, will be sent to the wood yard and paid by the sack for all the wood they cut. As soon as they have earned sufficient money to enable them to go on their way, they will be paid off and their places given to others. The wood is sold to city customers.

A new department, called the mechanical department, will be opened, in charge of L. M. Vance, who is a skilled mechanic. To supply it, the Associated Charities will solicit donations of broken and discarded machinery of all descriptions, and when they find a mechanic out of work and in need of help, he will be put to work rigging up a good piece of machinery out of several old ones, and will be paid for his work, until he, too, has earned sufficient to [illegible] his way out of town. It is believed that old bicycles, wagons, buggies and other vehicles, can thus be repaired and disposed of sufficient to defray the expenses of the department.

In order to make it convenient for all concerned, tickets will be issued to all the charitable institutions represented in the Conference Committee, so that they may all send needy men and women direct to the Date-street establishment, without the necessity of the applicant calling at the office of the Associated Charities.

DETENTION HOME SITE.

No Decision—Supervisors Divided. Chief of Police Wants It Near Jail and Station.

The Board of Supervisors was hopelessly divided yesterday in regard to the best site for the Detention Home. Chief of Police Dishman urged the Supervisors to select a location as near as possible to the County Jail and Police Station.

"I don't know what sites you have considered," said he, "but I earnestly request that the home be as near as can be to the two jails. It often happens that a delinquent child is taken into custody at night. The law absolutely forbids me locking the child in the jail. If the Detention Home is not easy of access, the delinquent must be guarded all night in the station. Our police wagon is in constant use, and it would not be wise to send a child to some distant point in the suburbs and leave us without the means to answer an emergency call."

Supervisors Nellis, McCabe and Eldridge argued with the Chief of Police, but Pridham made an extended argument in favor of locating the home on Mission road.

"If we are to go so far outside the city, we might as well utilize the county's land at the farm," suggested Eldridge. "I don't see why we should pay a heavy price for property outside the city when we can use our own land."

It was stated that Judge Wilbur desired the home located as close as possible to the Courthouse, and that it did not seem advisable to put the children in an out-of-the-way place.

Pridham moved that the Mission-road property be advertised for purchase, and Manning seconded the motion. The others, however, voted against it. This leaves the Detention Home problem just where it was several months ago.

SAYS HE WAS SWINDLED.

Swisher Alleges He Traded for Lots in Chicago Not Owned by Totten. Arrest Made.

F. W. Totten of No. 2408 South Grand avenue was arrested late yesterday afternoon by Deputy Constable Johnson upon a complaint charging him with obtaining property under false pretenses. The defendant was committed to the County Jail in default of bail.

According to the complaint of E. F. O. Swisher, Totten represented to him that he owned certain property in South Chicago, and offered to make a trade for lots located in this section, valued at $11,000.

It is alleged that, after the transfer was made, Swisher discovered the lots in Chicago did not belong to Totten. The latter told the officer that the transaction was perfectly honest and that if any action were brought it should be in the civil courts. He expressed his ability to secure bondsmen this morning, when he is arraigned before Justice Ling.

Let Me Tell You Something

A woman who is sick and suffering, and won't at least try a medicine which has the record of Lydia E. Pinkham's Vegetable Compound, is to blame for her own wretched condition.

There are literally hundreds of thousands of women in the United States who have been benefited by this famous old remedy, which was produced from roots and herbs over thirty years ago by a woman to relieve woman's suffering.

Read what these women say:

Camden, N. J.—"It is with pleasure that I send my testimonial for Lydia E. Pinkham's Vegetable Compound, hoping it may induce other suffering women to avail themselves of the benefit of this valuable remedy.

"I suffered from pains in my back and side, sick headaches, no appetite, was tired and nervous all the time, and so weak I could hardly stand. Lydia E. Pinkham's Vegetable Compound made me a well woman—and this valuable medicine shall always have my praise."—Mrs. W. P. Valentine, 902 Lincoln Ave., Camden, N. J.

Erie, Pa.—"I suffered for five years from female troubles, and at last was almost helpless. I tried three doctors but they did me no good. My sister advised me to try Lydia E. Pinkham's Vegetable Compound, and it has made me well and strong. I hope all suffering women will just give Lydia E. Pinkham's Vegetable Compound a trial, for it is worth its weight in gold."—Mrs. J. P. Endlich, R.F.D. 7, Erie, Pa.

Since we guarantee that all testimonials which we publish are genuine, is it not fair to suppose that if Lydia E. Pinkham's Vegetable Compound had the virtue to help these women it will help any other woman who is suffering from the same trouble.

For 30 years Lydia E. Pinkham's Vegetable Compound has been the standard remedy for female ills. No sick woman does justice to herself who will not try this famous medicine. Made exclusively from roots and herbs, and has thousands of cures to its credit.

If the slightest trouble appears which you do not understand, write to Mrs. Pinkham at Lynn, Mass., for her advice—it is free and always helpful.

Dress Skirts Made Free
Full particulars given in our dress goods department

VILLE DE PARIS
317 325 SO. BROADWAY — 312-322 SO. HILL ST.
AFUSENOT CO

Third Day Of Our

AUTUMN SALE Household Linens

This sale will enable provident purchasers to realize good savings on their fall supply of household linens. Today's strong values should make another busy day in this popular department.

Read and Heed the List

$1.50 Quality Bleached Linen Damask
Pure and heavy linen, soft finish. Choice designs; width 72 inches. Sale price, yard..... $1.25

$2.50 Linen Napkins
Extra heavy weight. Good assortment of designs. Full bleached. Size 22 inches. Sale price, dozen.... $2.00

Bleached Damask Pattern Cloths
In good linen, size 2x2 yards; floral designs. Sale price, each..... $2.75

Pattern Cloths
We Offer an Odd Lot of Fine Irish Linen

Damask Cloths
Regular $9 and $10 values; in sizes 2¼x2¼, 2¼x2½, 2½x3, 2½x3½ yds. Slightly soiled cloths in choice designs. Sale price, each..... $6.00

Linen Bed Spreads
Regular Price $20
Sale Price $10
Hand-embroidered and drawn work spreads. Made of fine quality of round thread linen, in beautiful designs. In full or three-quarter sizes.

Dresser Scarfs
Regular Price 40c
Hemstitched Scarfs; size 18x54 inches. Sale price, each..... 25c

Tray Cloths
Regular Price 35c
Hemstitched damask tray cloths; size 18x27; pure linen. Sale price, each..... 25c

Towel Sale
From among the many styles offered, we quote a few of the representative bargains:

50 Dozen Washed Huck Towels
Size 20x40. Hemmed ends. Sale price, each..... 15c

50 Dozen Hemstitched Linen Towels
With plain or Jacquard borders. Popular size. Sale price, each..... 35c

40 Dozen Bleached Huck Towels
With hand-run scalloped ends. Size 23x44. Sale price, each..... 35c

40 Dozen German Huck Towels
Spoke stitched, size 23x43. Excellent for initial work. Sale price, each..... 50c

100 Dozen White Turkish Bath Towels
Large size. Hemmed ends. Sale price, each..... 25c

100 Dozen Bleached Turkish Bath Towels
Hemmed ends. Size 19x36. Sale price, each..... 12½c

Let Us Solve the Furniture Question for You—We Offer You

Big Discounts

The furniture question is usually a hard one to solve, but, owing to the fact that we are going to move to 714 South Broadway, we will make it easy for you during our

Removal Sale

You can buy any kind of furniture you wish at big discounts. Furniture, Rugs, Linoleums, Draperies, Morris Chairs, Rockers, Dining Tables, Sideboards, Parlor Sets or Office Furniture. In fact, we can save you money on any kind of furniture in our large and complete stock.

Let Us Save You Money

A.B. Wilmans & Co. 644-646 So. Spring St

The Times-Mirror Company

H. G. OTIS....President and General Manager.
HARRY CHANDLER....Vice-Pres. Assistant Gen. Manager.
MARIAN OTIS-CHANDLER.....Secretary.
ALBERT McFARLAND....Treasurer.
PUBLISHERS OF

Los Angeles Daily Times

Pronounced Loce-AHNG hayi-ale.

Vol. 56, No. 126. Founded Dec. 4, 1881.
Daily, Weekly, Sunday and Weekly Magazine. Twenty-seventh Year.

EVERY MORNING IN THE YEAR.

THE NEWS—Our Associated Press service covers the globe, transmitting over 35,000 words daily, not including specials.

TERMS:—Daily, Sunday and Magazine, 15 cents a month, or $6.50 a year. Daily, without Sunday, $5.00 a year; Sunday, $2.50; Magazine, $2.00; Weekly, $1.50.

TELEPHONES:—Counting-room, Subscription Department, Editorial Rooms, City Editor and Local News Room: Sunset, Main 8200; Home, ask for THE TIMES.

AGENTS:—Eastern Agents, Williams & Lawrence, Brunswick Building, 5th Ave. and 26th St., New York; 1224 Marquette Building, Chicago; Washington Bureau, 45 Post Building. (THE TIMES on file.) San Francisco office, Room 1269 Call Building. R. J. Bidwell, Representative.

SWORN CIRCULATION:—Daily, net average for 1896, 15,961; for 1897, 19,304; for 1898, 23,181; for 1899, 28,791; for 1900, 26,736; for 1901, 32,445; for 1902, 36,930; for 1903, 38,558; for 1904, 37,767; for 1905, 43,336; for 1906, 43,501 copies; for 1907, 52,311 copies; Sunday average for 1907, 60,187 copies; for 1908, 58,200 copies.

THE TIMES has a far larger bona-fide circulation than any local rival. The industrious, substantial, liberty-loving citizens are its steady patrons. The greatest volume of business advertising, the finest display, the best classifications, the largest results to advertisers. Proofs undeniable.

Offices: Times Building, First and Broadway.
Branch, 331 South Spring Street.

Entered at the City Postoffice as mail matter of the second class.

Part II: Editorial and Business—City and Country

Editorial Pro Points

Old times have come back to Los Angeles—an election every week.

What's the use of being a king if you can't even get a chance to look at your own mail?

"Down with the clergy!" is the cry in Germany. It is a cry by no means new in Germany.

A Los Angeles man can have no finer ambition than to grow big as fast as the town is growing.

The pleasantest feature of it is that among all the new things there is no lack of new churches.

"Long Pat" McCarren will not regret parting with his appendix. It was no use to him in politics.

It is equally as vain for a man to try to do too many things as it is for him to try to do too many people.

Barcelona is again on the front page. And whenever Barcelona comes to the front like that there is trouble.

Every once in awhile something happens to make that "from the mountains to the sea" business more and more a reality.

At last it has come—an elopement in an airship. It was for this that the world has waited in patience for 20,000,000 years.

Why should wonder be expressed because a woman of 71 has married a college boy of 20? Is this not the age of woman?

Now comes a Portland woman who catches a burglar and locks him in a room just as easily as though he were her husband.

Alpine Tavern is not yet located within the city limits of Los Angeles, but we have really just about started in on expansion.

A polling booth in the Indiana town of Gary was deluged with blood the other day; caused, no doubt, by a thought wave from Barcelona.

The only means that a large number of men had of knowing that there was an election yesterday was the closed doors of the saloons.

The most recent tragic suicide of a prominent and promising young man shows that "wine, women and song" remain the trump cards.

As a rule we don't think much of women's hats, but blamed if these new Russian turbans don't make an old fellow sit up and take notice.

Ferrer's murder has brought out the fact that socialism and anarchy are rampant in England, too. This makes socialism a more serious matter.

King Manuel of Portugal is reported as not feeling well. We have no doubt that all the other kings over there are feeling more or less the same way.

Joaquin Miller declares that the American people hurry too much. We've got to do it, Joaquin. If we don't, the fellows behind will push us over the edge.

Heaven grant that the airship shall be the means of diverting attention from the sorrow, the squalor and the pain that are rampant upon the earth.

If the original Gaspar de Portola were there now, looking down from the brown hills on the harbor of St. Francis—My! Wouldn't he open his eyes!

Right on the heels of this North Pole controversy a man rushed into The Times office last night and declared that one of his chickens had laid an egg.

Dispatches state that Ferrer was a man who never spoke, never wrote and was not even a socialist. Certainly he could not have been a socialist if he never spoke.

The most eloquent tribute yet paid to Los Angeles has come from the songful lips of Mme. Schumann-Heink. "Never haf I seen such beefsteaks as dose Los Ancheles beefsteaks," she said.

We regret that we were unable to drink the 12 o'clock toast to San Francisco yesterday. It was election day in Los Angeles and every place we tried, where they have the makings, was closed up.

Though a man may have been a great man, we soon forget him when he dies unless he dies in an unusual manner; then we continue to speak of him for as long as four days, maybe, after the funeral.

If a man or woman stops to consider with what suffering, travail and endless care they were brought into the world and reared, surely they cannot see their way clear to the right to take their own lives.

There will be no real peace in Europe as long as Europe supports the effete institution of monarchy. Just take a look at the puerile, weak young man who is destined by birth to be the next King of Great Britain and Ireland!

One patient can spread seven billion tuberculosis germs in twenty-four hours, and yet we are spending hundreds of millions of dollars on armies and navies. Let us get down on our knees and implore the good God to give us sense.

The tenements of the great cities are reeking with tuberculosis. We have the wide-flung deserts of the Southwest, but we cannot spare the money to bring the victims there. We need our millions for guns, Dreadnoughts, bombs and powder.

HONEST INJUN, UNCLE ALECK?

The message delivered to the Council in the name of the Mayor, announcing his veto of the public-utilities ordinance, will undoubtedly take rank as one of the important documents of the recall administration. We assert this boldly and without qualification even if the Mayor, whose name is appended, may not be able to spell, pronounce or define many of the words in it.

We have read other messages of the Mayor. We have not been always delighted with his metaphor or charmed with his split infinitives, but we have read the messages because they were short and because they expressed, sometimes, a real reason and stopped. We knew what the Mayor meant. He probably knew himself, for he wrote the messages; no one who knows him could doubt it.

But never before have we been required to consider his messages as works of literary art; to wander through a labyrinth of well-rounded phrases, Johnsonian sentences, exotic phrases and technical expressions employed by the professionals.

No; it has always been the rough-necked, horny-handed, whiskered, overalled English of Uncle Aleck, albeit a little crabbed at times. It has been the terse, everyday English of the Iowa backwoods, and not the English of the dilettante pink-sock era, in which Uncle Aleck has been absorbed like a gray cloud in a heavy fog.

We do not feel at liberty to express a suspicion that Uncle Aleck was assisted in his latest work; and yet if this is Uncle Aleck, pure and simple, we must challenge the authenticity of all his previous messages or else regard him as a despiser of conventionalities except on great occasions. But when we remember that new top hat and the evening dress, we recall (horrid word) that he does not despise conventionalities.

Really, we would like to have Uncle Aleck read this message and tell us, honest Injun, who wrote it?

TO GET OUT THE VOTE.

We are gratified to learn that the Republican City Committee is to begin at once an active campaign with the purpose of getting out as large a percentage of the vote as possible. This is a government for the people and by the people, or is intended to be, and the intention can never be fulfilled unless the people do their part in the governing of themselves. The people's part is in voting at elections and thus expressing their convictions and will.

It is estimated that there are in round numbers perhaps 80,000 voters within the city limits as they will be constituted when the election takes place next month. The political managers of various organizations guess that the actual vote at the primary election will be 50 per cent. of the total registration. That means that the vote cast on election day will run to about 40,000. Now, let us see what might result from such a small percentage of the voters taking part in the election. We will take the head of the ticket, the Mayor. There will be four candidates upon the ticket for the office of Mayor at the primary election. Let us assume that one of these candidates receives 13,000 of the votes, another one 10,000, another 8000 and another 9000, making a total of 40,000 votes cast. The primary election is only preliminary and does not determine who shall be Mayor. That will be decided in the final election in December. Now, by our charter provisions two of the four who stand at the primary election will stand at the final election. These would be the candidates who are assumed to get, one 13,000 votes, the other 10,000. Against the person receiving the highest vote at the primary election there would be 27,000 votes cast. It is impossible to tell how these would be divided in the final election. Assuming that a majority of them might combine to defeat the person receiving the highest vote at the primary election, the result would be the election of the candidate who received only 10,000 votes at the primary election. In other words, 25 per cent. of the actual vote cast at the primary election would really determine who would be Mayor, and that would be only 12½ per cent. of the total vote of the city.

Let us assume another distribution of the vote. Suppose one of the candidates at the primary election should receive 16,000 votes, another 8500, a third 8000 and a fourth 7500, making a total of 40,000 votes cast. Now, when the final election comes there will be two candidates, one of whom received 16,000 votes at the primary election and the other 8500. It is quite possible, and indeed probable, that under existing political conditions here the candidate who received only 8500 votes at the primary election might receive a majority in the final election, and so we would have a person receiving a little more than one-fifth of the vote at the primary election, and a little more than 2½ per cent. of the total vote of the city, elected Mayor.

We may carry the same assumptions down the whole length of the ticket from top to bottom, and see a possibility, indeed a probability, of the city offices being filled with citizens who are in the end the choice of only 2½ to 5 or at most 12½ per cent. of the total voting strength of the city.

This possible, or probable, result is the outcome of the charter amendment putting in force the primary election. It is a dangerous device. Instead of leaving the decision of an election in the hands of a majority of those who vote, or of a fairly large minority of the total vote of the city, it makes possible and indeed probable that any clique or organization compactly made up and all working for a particular end may secure absolute control of the city government. It is not in accordance with the intention of those who laid down the plans for government in America, and it is not safe nor wise to have this thing so.

We therefore hope that one good result of the new arrangement may possibly be developed in the primary election. It has created a condition wherein we have a larger number of candidates for each office than has ever been known before. The number of candidates for the Council is so large as to make a new record in American politics and to create the worst kind of confusion in the minds of all voters. It may be that this multiplicity of candidates will have the effect of calling out an exceedingly large vote. If it should be so we might have a city government conducted under officials who had received 30 per cent. or more of the total vote of the city. It is scarcely conceivable that the officials generally shall be elected by anything like a majority vote of the total citizenship or even a majority of the votes cast at the primary election. But if this multiplicity of candidates shall result in calling out 70 or 80 per cent. of the total voting strength of the city, in so far as that goes it will be a good result.

If the city government is to be put into the hands of persons who owe their election, when the analysis is completely made, to the votes of a very small percentage of the total voting strength of the city, that result will be unsatisfactory to every thoughtful, honest and patriotic citizen. If on the contrary we have a very full vote and the officials who shall finally pull through represent the choice of a fair majority even of the vote cast, or a respectable minority of the total voting strength of the city, the result will be much less unsatisfactory. Of course if the successful candidates shall represent a full majority of the total voting strength of the city, it will be the duty of every good citizen to bow to the will of the majority and to possess his soul in patience, even in defeat.

Thinking thus, it is our desire that the Republican organization shall leave nothing undone to get out every voter of the party to the polls and leave him with his conscience and his judgment to guide him alone in the booth where he shall mark his ballot, and thus, however the election may go, we shall have the satisfaction of seeing the city governed by men who are really the choice of a majority of the voters. We get in this country just exactly the kind of government we go for, and therefore we get just the government we deserve.

WHO "DONE" IT?

COURTS-MARTIAL AND CENSORSHIPS.

The execution of Prof. Ferrer and the present conditions afford excellent examples of two characteristics of Spain and several other unprogressive countries. The first is the ease with which they turn to martial law on what seems to us like slight provocation. It is probably safe to assume that had the professor been tried in the civil courts of Spain or any other country he would not have been executed. The ordinary tribunals of Spain are not noted for severity. They are generally reputed to be about as deliberate in their proceedings as any, and deliberation in a case like Ferrer's is more likely to lead to leniency than to harshness.

Spain has a written constitution that provides safeguards against arbitrary attacks on the lives and liberties of its people; forms are prescribed and public officers are subject to law. How far this goes we cannot say. All countries that lay any claim to civilization have such provisions, although some go much farther than others and details vary. In Spain power is vested in the sovereign (which means, in effect, the ministry) to "suspend the constitutional guarantees," to use the term that appears in dispatches from the peninsula on such occasions. That, of course, is martial law.

This can be done in our own country to some extent in times of great emergency. During the Civil War the writ of habeas corpus was suspended in many cases and in some parts of the country. The conspirators in the assassination of President Lincoln and the attempted murder of Secretary Seward were tried by court-martial and hanged. In New Orleans, right after its occupation by the Union army, William B. Mumford was hanged for treason after a trial by court-martial. These were all civilians, but it was in time of actual warfare. Wirtz, the Confederate commander of Andersonville prison, was hanged a few months after the close of the war after trial by court-martial for his mistreatment of prisoners.

These are the only cases in American history in which the court-martial has condemned any one to death except in cases of soldiers actually in military service in the field. Vallandigham, the notorious "Copperhead" Congressman from Ohio, was tried by a court-martial at Cincinnati for inciting soldiers to desert. He was only sentenced to imprisonment during the war, and President Lincoln commuted this sentence and ordered him sent into the Confederate lines under a flag of truce. Other rebels were imprisoned for acts of sympathy with the Confederacy, but none were executed. When proceedings were started against Jefferson Davis they were brought in the regular United States Court at Richmond, where they were allowed to die a natural death for lack of prosecution.

In this country we have had disturbances, such as the Debs rebellion, in which the military has had to act very effectively against rioters, even to firing upon trouble-makers, but always as the servants of the civil authorities, and the civil courts exercised absolute jurisdiction. Neither Debs nor any of his deluded followers answered to a military court.

In Spain, on the contrary, what is the condition? Barcelona was the scene of a very serious riot. The police were powerless and the soldiers took charge. That they should shoot disturbers was not unnatural, but weeks have passed since then and still prisoners are being hauled before drumhead courts-martial. In time of quiet a university professor accused, upon what evidence we know practically nothing, of inciting the riot, is shot after military trial, the ordinary courts being deprived of all power to review the verdict.

Why is this? Is it a lack of confidence in the civil courts? If so, it is a most serious indictment. Certainly it is time for action by the Spanish Parliament. Or is it really the effect of a too military influence at Madrid? Many of us will be strongly inclined to this view. For centuries Spain was a thoroughly military nation and her government has always shown warlike proclivities. Undoubtedly this war tendency has been the cause of much of the dissatisfaction that has lost Spain her colonies. Today it is plain enough that the military establishment has sadly degenerated as a war machine, but it has kept its firm grip on the government of the nation. There is a great deal of vague talk about "clerical influence" and "the King's clerical advisers." Perhaps if "military" were substituted it would be nearer the truth.

The second characteristic is the censorship, especially of foreign dispatches. What possible object the Madrid government may have in its censorship is hard indeed to understand. To many foreigners it appears like the worst piece of folly that sane men would be guilty of. When the big riots were in progress at Barcelona all sorts of wild rumors spread abroad and the government by its foolish policy prevented their effectual contradiction. Those who know anything of Spain now know, what is established beyond any shadow of doubt, that scarcely one-twentieth part of the country was touched; that the rest, whatever may have been feared, was actually as quiet as the streets of Los Angeles; but Spain suffered terribly by the wild alarmist rumors that went uncontradicted at the time all over the world.

Just before the Japanese war Russia wisely raised the censorship completely, so far as foreign press dispatches were concerned. As a result the Associated Press let the world know the exact facts of all political and industrial disturbances. When a riot has occurred in Moscow it has been so reported, not made to appear that the whole empire had risen in revolt. If St. Petersburg has been quiet at such a time the world has known the facts. If the troops fired and killed ten rioters, the fact, just as it occurred, has been published all over Europe and America and it has not been made to appear that several hundred have been shot. If a court-martial condemned a score of rioters it has not been magnified into a hundred. No doubt much has happened that Russia would prefer to have kept quiet; but the government is now wise enough to know that this is impossible and that the attempt can only do harm.

THE MONEY MARKET.

About three weeks ago, in brief comments upon the financial situation, we printed on a Tuesday morning a prophecy that either that week or on some Thursday not far away the discount rate of the Bank of England would be raised. The rise came on the very week in question. If another advance in the discount rate is not announced in London Thursday, it will come next week Thursday or not many weeks in advance.

It is only a few weeks since the discount rate at the Reichsbank in Berlin was running at 3½. It was then raised to 4, and last week to 5. It is freely prophesied that the discount rate in Berlin is going to 6 per cent. The rate in Paris is on a par with the rate in London, an unusual circumstance, as Paris is generally the cheapest money market in the world.

We may look during the fall months for a continual hardening in the rates for money. The draft upon London for gold is from various points and very considerable. Unfortunately, some of these drafts come indirectly through London upon us. Japan draws upon London, and London through New York and San Francisco ships the gold to Tokio. Russia is seeking to enlarge her stock of gold, and the Argentine is taking a considerable amount. Egypt also is continually in the market for gold. With conditions like these we cannot continue to have the easy money market ruling since the financial crash of two years ago.

Our minds should be comforted, not disturbed, by this fact. It indicates that the industries of the world generally are much more active than they have been, that normal conditions are returning, prosperity rising in a continually higher tide, the people finding more general employment at better wages, and thus the increase of the sum of human happiness is measured by these advancing rates for money. As activity prevails it calls for larger and larger sums of money, the idle funds become actively employed, and the capitalist, the business man and the laborer are all better off than when the money lies stagnant in vaults.

THE GREAT PACIFIC SOUTHWEST.

The Wall Street Journal, a leading authority on financial and industrial affairs, has recently employed an expert named Holland who writes a daily letter upon the progressive movements of the day as they appear to his eye.

In that journal, under date of October 14, Mr. Holland has a carefully prepared letter upon the West. He has evidently been looking into affairs in a sharp and careful way. Passing from point to point in the West generally, he comes to the great Pacific Southwest and has this to say: "But after all, it is in the Southwest and in Southern California that some of the more impressive of railway developments were observed by this railway executive" (the late H. H. Rogers.)

The letter again proceeds to note in detail the railroad work done in Southern California around San Diego and into the Imperial country. Speaking of the Imperial Valley, it is called "one of the world's greatest garden spots." The conclusion is reached that the railroad work now going on throughout the Imperial country means a new line east, aiming possibly at Salt Lake City, or even at Kansas City direct.

It is well to have our views confirmed by men of the caliber of H. H. Rogers and by careful observers like Mr. Holland, writing for so important a financial and industrial publication as the Wall Street Journal. We have been insistent for the last half-dozen years that the great railroad and generally industrial development of the first quarter of the twentieth century must take place in a segment of a circle the center of which lies at Salt Lake City and the radii run west to San Francisco and southeasterly to El Paso. The arc of the circle, if drawn to connect these points, would run pretty well southerly and westerly through a considerable slice of Western Mexico. This is already doing in various progressive ways in this segment of a circle than in any similar area in the world. The work has only been begun and will be pressed at an accelerated pace for the next fifteen or twenty years.

AH, THERE, SUFFRAGETTE!

Spokane is said to be the native lair in the western world of the suffragette. Spokane is an index finger of the greatest significance to Mrs. Catt, Mme. Belmont and Lady Cook. It tells why women are not generally permitted to vote. The declaration of Spokane is that women do not want to vote. We have said in this column time and time again that whenever any considerable number of women demanded the elective franchise they would get it.

In Spokane there are 15,980 women of the voting age. A school election will take place shortly and all these women are entitled to vote, or rather would be if they wanted it. It is a condition precedent to voting that the voter shall register. Of these women citizens numbering 16,000, twenty have taken the trouble to register. Thirteen of these twenty are among the teachers of the city, and so of the others only 7 women seem to care to vote. The registration books have been open since last January and the election takes place December 3. The books are closed and one woman citizen out of about 2000 will take part in the election.

The funny, most significant fact in this indifference to take part in the election at Spokane is that two of the noisiest suffragettes in the city are among those not registered.

Our theorem, since time out of mind, has been that when women want to vote men will not stand in their way. It is our opinion that the data furnished by Spokane justify our writing "Q. E. D." at the end of the demonstration.

HOROSCOPE.

Wednesday, October 20, 1909.
BY CORETTE.

On traffic and on commerce now descends
A sign that to the merchant's fortune tends.

On this 293d day Mercury is stationary in Zodiac. Uranus is in ecliptic conjunction with moon.

Jupiter is in a position that is read unusually favorable for trade, industry, ventures and the dealings of men with each other.

The time should be excellent for public purchasing, contracting, shopping and traveling. Salesmen, agents, demonstrators and drummers will do well to push the advantageous points of the day.

It is indicated as good for opening new lines of business or adding new affairs.

There is an especially good sign over those who have anything to do with handling cash, or with materials made from the hair or wool of animals.

Uranus is favorable for sightseeing, for research and disentangling mixed questions. Its influence is helpful for anything out of the common track.

Science and art are under bright auspices.

The day's aspect marks the beginning of an eight-hour period that should be unusually good for circularizing, letter writing, pamphleteering and advertising.

Teachers, sculptors, lecturers, antiquarians, lectors, professors and chemists should find this a time full of vigor and inspiration.

December and August in the coming month are indicated as favorable for persons with this birthdate. They should avoid fast schemers. Those in employment will succeed by treating their colleagues with generosity.

Children born in today's aspect are likely typical sanguine, hopeful and extravagant heirs, cheerfully accepting the troubles of recklessness and lack of forethought. They should be trained to conserve their talents and energies with full concentration to a certain aim or purpose.

UNCLE WALT, WARBLER

BY UNCLE WALT MASON OF EMPORIA
Where Grows the Sunflower.

If your abode's on Easy street, and fortune's out of reach, most all the fellows that you meet will tell you you're a peach. They'll tell you so all their days they never, never know, in the wilderness of jays, as smooth a bird as you have bullion in the keg and rhinestones in your hair, they'll come around to pull your leg and tell you how smart you are. They'll glory in your fame, they'll bow and scrape and fawn; they'll deck their babies with your name and sleep upon the lawn. But when Misfortune comes along and jabs you in the neck, and everything is going wrong, and even Hope's a wreck, and when you're full of Despair you sup and have your fill of woe, the gold-brick friends will pass you up and say, "I told you so!" And then some quiet chap will come around to pull your leg and prove to be your friend; he'll say, "Old man, things are on the bum they're always going to mend!" And he will dry your raining eyes and guide your weary feet and help you once to rise—clear back to Easy street. And you'll find that he is one who sang no servile tune, and who were loaded down with men', and instead of prunes.

[Copyright, 1909, by George Matthew Adams.

A Song of the North.

I am the monarch of the town,
The king of land and sea;
Before me mankind boweth down,
The people worship me.
I'm old King Cold, and great I am,
I'm lit in great degree.
From north and south and east and west
The people flock to me.
For all I'm cold and freeze their souls
Still do they follow me;
I'm here today; tomorrow, nay,
My name is I-c-e.

—[Spokane Review.

Good Juror for Heney.

Mike McGinnis was being examined for duty in a murder trial.

"Mr. McGinnis," asked the judge, "have you formed or expressed an opinion as to the guilt or innocence of the prisoner at the bar?"

"No, sir," replied Mike.

"Have you any conscientious scruples against capital punishment?"

"Not in this case, Your Honor," Mike replied. [Success Magazine.

Atonement.

Wifey: I remember the night you proposed to me; I bent my head and said nothing.

Hub (comfortingly:) I know it worried you, dear, but never mind; you've made up for it since.

Haven't You.

Of course people talk about you. Haven't you heard something about everybody you know? [Chicago News.

Mayonnaise Bowls—Sterling Silver.
MONTGOMERY BROS.
JEWELERS
BROADWAY AT FOURTH STREET.
ESTABLISHED 1881.

For Investment
Units of Business Property
The Trustee Company
424 Broadway.

MUSIC AND THE STAGE.

The Municipal Band Committee had a very quiet meeting at James Slauson's office yesterday. No public announcements were made, but it is understood that a number of important things were "did."

To begin with, Harley Hamilton was chosen director. Then the size of the band was discussed, and the committee finally decided upon a band of forty-five men.

There will be thirty-two concerts in all, on the present appropriation; the first of which will be given in Central Park, November 4. Thursday and Sunday will be the concert days, and it is understood that most of the concerts will be given in this location.

The committee will meet the first and third Wednesdays of each month. Other candidates, who were promptly considered at different times, and whose work here in various fields has been unimpeachable, were Henry Meyer, W. F. Arend and E. C. Moore. None of these men "went after" the job in a political sense. The names of those who were discussed at all came up by merit alone.

Frederick Neil Innes, director-general of music at the Seattle fair, who has been in Los Angeles the past few days, said some very pertinent things about municipal bands and their concerts yesterday.

"In the first place," remarked Mr. Innes, "the city should learn that there is indeed a pitiful appropriation for a year's music upon any real scale. Five times that amount would suffice to raise Los Angeles to a unique and attractive position among western towns. I have been all my life a musical manager as well as a musical director, and I believe the resulting advertisement would more than repay the original expense in a short time.

"Further, a band should have a director who is a practical band man, understanding the band—which is indeed a unique and separate organism—as finely and intimately as an orchestral master does his own organization.

"Third, the need of one managing head, a hand of experienced authority, will manifest itself in a short time. This is inevitable.

"There should be interior as well as outdoor concerts. A large auditorium or public assembly hall should be devoted to this purpose several times a month, at least, and here programmes of the finest educational class should be given, while the outdoor lists may lean a little more toward mere passing popularity."

James F. Dolan and his company of four, presenting "The High-Toned Burglar," and Mort Sharp, with his "dancing belles," are two excellent features which headline the new bill at the Los Angeles Theater this week. Mr. Dolan's sketch is of a kind that is very seldom found in vaudeville. Mr. Dolan as the gentleman burglar attempts to rob the home of a very clever feminine shopper, and while he is thus engaged succeeds in "lifting" his bank book and watch, which she later returns to him, when he discovers, to his dismay, that the watch is minus works. The sketch is cleverly written and as ably acted.

Some good light Cohanesque dancing is done by Mort Sharp during the action of the musical specialty, while the five girls that assist him sing beautiful southern melodies and do some graceful dancing numbers. The act is given with elaborate scenery and lighting effects. The Ahlberg brothers, strong men from New Zealand, offer a novel pantomime comedy act, and the Steele sisters, another set imported by Sullivan and Considine, sing well together and display some beautiful costumes.

"The Millionaire and the Iceman," one of the rapid-fire talking skits, is given by McFarland and Murray, who are fast talkers and fairly good singers. Armenius, name for which there seems to be no particular reason, is a strong woman of much physical beauty, who plays several selections upon the violin in a pleasing manner.

Miss Leslie Stose, a pretty Los Angeles schoolteacher, forsook the pedagogic ranks yesterday for Corinne's debut at the Auditorium. Corinne is the way that Miss Stose—who is a beautiful and ambitious—has a remarkably unusual voice and much dramatic talent.

Corinne will take no less than six Los Angeles girls away with her.

The first of the three concerts to be given under the auspices of the local center of the American Music Society will take place at Simpson Auditorium on the evening of November 15. The programme will include Dudley Buck's organ sonata, played by Dominant Club Quartette, composed of Mrs. Bertha Vaughan, Mrs. Ida Butters, Miss Beresford Joy and Miss Katherine Ebbert; a group of songs by Mrs. Clara Henley Buening; violin and 'cello, by Mrs. Harry Cliffdale Lott, Arnold Krauss and Ludwig Blanchard and MacDowell's Celtic sonata for piano, by Miss Coleman.

"The Traveling Salesman," which is to be seen at the Mason Operahouse next week, is by James Forbes, a former press agent, now grown rich along royalty route. Mr. Forbes is at present general manager of the Henry Harris enterprises.

"The Traveling Salesman," after a run down with Tom Ross, went to the front-side or metropolitan success with Frank McIntyre, redoubtable favorite support of Robert Edeson. Mr. Forbes is also the author of "The Silver Lady."

The piece under present consideration merely utilizes that quaint and wonderful creature for comedy use, our modern commercial agent on the road.

Commencing next week the Walker stock, under the management of Lewis Curtis, will run one show nightly instead of two. Full-fledged musical comedy in two and three acts will replace the present short-cut burlesque.

The Shuberts have added eight more weeks to their western circuit, thus extending their chain to the Coast. Additionally, they have disposed of their vaudeville interests, and have invested their capital stock to $2,000,000. Their hold upon the New York Hippodrome is thus greatly strengthened. They are now almost the sole owners of that valuable amusement property.

A. Duchemin is in town, exploiting the merits of "The Traveling Salesman" for Henry B. Harris.

Corinne will give a matinée performance of "Mlle. Mischief" at the Auditorium this afternoon.

L. Allen has just negotiated a series of concerts and lectures for the Redondo Chamber of Commerce. Many of the professional people who spend the seaside town during the summer months is Frederick Warde, the tragedian actor.

Eugene H. Fillmore, of the Fillmore School of Music, will give a lecture upon the French school, in Music Hall, Blanchard building, on Friday next. An interesting programme is in preparation.

Lillian Gibson, who will next week

WEDNESDAY, OCTOBER

MUSIC AND THE STAGE.

The Municipal Band Committee had a very quiet meeting at James Slauson's office yesterday. No public announcements were made, but it is understood that a number of important things were "did."

To begin with, Harley Hamilton was chosen director. Then the size of the band was discussed, and the committee finally decided upon a band of forty-five men.

There will be thirty-two concerts in all, on the present appropriation; the first of which will be given in Central Park, November 4. Thursday and Sunday will be the concert days, and it is understood that most of the concerts will be given in this location.

The committee will meet the first and third Wednesdays of each month. Other candidates, who were promptly considered at different times, and whose work here in various fields has been unimpeachable, were Henry Meyer, W. F. Arend and E. C. Moore. None of these men "went after" the job in a political sense. The names of those who were discussed at all came up by merit alone.

Frederick Neil Innes, director-general of music at the Seattle fair, who has been in Los Angeles the past few days, said some very pertinent things about municipal bands and their concerts yesterday.

"In the first place," remarked Mr. Innes, "the city should learn that there is indeed a pitiful appropriation for a year's music upon any real scale. Five times that amount would suffice to raise Los Angeles to a unique and attractive position among western towns. I have been all my life a musical manager as well as a musical director, and I believe the resulting advertisement would more than repay the original expense in a short time.

"Further, a band should have a director who is a practical band man, understanding the band—which is indeed a unique and separate organism—as finely and intimately as an orchestral master does his own organization.

"Third, the need of one managing head, a hand of experienced authority, will manifest itself in a short time. This is inevitable.

"There should be interior as well as outdoor concerts. A large auditorium or public assembly hall should be devoted to this purpose several times a month, at least, and here programmes of the finest educational class should be given, while the outdoor lists may lean a little more toward mere passing popularity."

James F. Dolan and his company of four, presenting "The High-Toned Burglar," and Mort Sharp, with his "dancing belles," are two excellent features which headline the new bill at the Los Angeles Theater this week. Mr. Dolan's sketch is of a kind that is very seldom found in vaudeville. Mr. Dolan as the gentleman burglar attempts to rob the home of a very clever feminine shopper, and while he is thus engaged succeeds in "lifting" his bank book and watch, which she later returns to him, when he discovers, to his dismay, that the watch is minus works. The sketch is cleverly written and as ably acted.

Some good light Cohanesque dancing is done by Mort Sharp during the action of the musical specialty, while the five girls that assist him sing beautiful southern melodies and do some graceful dancing numbers. The act is given with elaborate scenery and lighting effects. The Ahlberg brothers, strong men from New Zealand, offer a novel pantomime comedy act, and the Steele sisters, another set imported by Sullivan and Considine, sing well together and display some beautiful costumes.

"The Millionaire and the Iceman," one of the rapid-fire talking skits, is given by McFarland and Murray, who are fast talkers and fairly good singers. Armenius, name for which there seems to be no particular reason, is a strong woman of much physical beauty, who plays several selections upon the violin in a pleasing manner.

Miss Leslie Stose, a pretty Los Angeles schoolteacher, forsook the pedagogic ranks yesterday for Corinne's debut at the Auditorium. Corinne is the way that Miss Stose—who is a beautiful and ambitious—has a remarkably unusual voice and much dramatic talent.

Corinne will take no less than six Los Angeles girls away with her.

The first of the three concerts to be given under the auspices of the local center of the American Music Society will take place at Simpson Auditorium on the evening of November 15. The programme will include Dudley Buck's organ sonata, played by Dominant Club Quartette, composed of Mrs. Bertha Vaughan, Mrs. Ida Butters, Miss Beresford Joy and Miss Katherine Ebbert; a group of songs by Mrs. Clara Henley Buening; violin and 'cello, by Mrs. Harry Cliffdale Lott, Arnold Krauss and Ludwig Blanchard and MacDowell's Celtic sonata for piano, by Miss Coleman.

"The Traveling Salesman," which is to be seen at the Mason Operahouse next week, is by James Forbes, a former press agent, now grown rich along royalty route. Mr. Forbes is at present general manager of the Henry Harris enterprises.

"The Traveling Salesman," after a run down with Tom Ross, went to the front-side or metropolitan success with Frank McIntyre, redoubtable favorite support of Robert Edeson. Mr. Forbes is also the author of "The Silver Lady."

The piece under present consideration merely utilizes that quaint and wonderful creature for comedy use, our modern commercial agent on the road.

Commencing next week the Walker stock, under the management of Lewis Curtis, will run one show nightly instead of two. Full-fledged musical comedy in two and three acts will replace the present short-cut burlesque.

The Shuberts have added eight more weeks to their western circuit, thus extending their chain to the Coast. Additionally, they have disposed of their vaudeville interests, and have invested their capital stock to $2,000,000. Their hold upon the New York Hippodrome is thus greatly strengthened. They are now almost the sole owners of that valuable amusement property.

A. Duchemin is in town, exploiting the merits of "The Traveling Salesman" for Henry B. Harris.

Corinne will give a matinée performance of "Mlle. Mischief" at the Auditorium this afternoon.

L. Allen has just negotiated a series of concerts and lectures for the Redondo Chamber of Commerce. Many of the professional people who spend the seaside town during the summer months is Frederick Warde, the tragedian actor.

Eugene H. Fillmore, of the Fillmore School of Music, will give a lecture upon the French school, in Music Hall, Blanchard building, on Friday next. An interesting programme is in preparation.

Lillian Gibson, who will next week be seen as Jefferson's porch orator in the [illegible] of George Ade's comedy [illegible] Chairman," created the [illegible] ful Mr. Jones, the [illegible] "The Sultan of Sulu" the second of the Hi[illegible] productions at the G[illegible] duction at the Gra[illegible] part will be played [illegible] Leon.

The members of the [illegible] bank Companies will [illegible] tival at the Grand [illegible] Glendale tonight. S[illegible] been provided for, [illegible] member of both com[illegible] to be present.

MUSIC AND THE STAGE.

The Municipal Band Committee had a quiet meeting at James Slauson office yesterday. No public announcements were made, but it is understood that a number of important things were "did." Harley Hamilton was in charge with Harley Hamilton was director. Then the size of the band was discussed, and the committee finally decided upon a band of forty-five men.

There will be thirty-two concerts in all, for the present appropriation, the first of which will be given in Central Park November 4. Thursday and Friday will be the concert days, and it is understood that most of the concerts will be given in this location. The committee will meet the first and third Wednesdays of each month. The candidates, who were promised consideration at different times, and who work here in various fields of labor unimpeachable, were Henry Hamilton, W. F. Arend and E. C. Moore. None of these men "went after the job in a political sense. The members of those who were discussed at the meeting up by merit alone.

Frederick Neil Innes, director-general of music at the Seattle fair, who is in Los Angeles the past few days, said some very pertinent things about municipal bands and their conduct yesterday. "In the first place," remarked Mr. Innes, "the city should learn that it is indeed a pitiful appropriation for a year's music upon any real basis. Five times that amount would be required to raise Los Angeles to a proper and attractive position among the cities of the world. I have been all my life a musical manager as well as a musical director, and I believe the returns in advertisement would more than repay the original expense in a short time. Besides, a band should have a director who is a practical band man, understanding the band—which is in reality a unique and separate organization—so finely and intimately as an orchestral master does his own organization.

And the seed of one managing hand of experienced author- will manifest itself in a short time is inevitable.

This should be interior as well as exterior as concerts. A large auditorium and assembly hall should be devoted to this purpose several times a week at least, and here programmes of the most educational class should be given, while the outdoor lists may incline more toward mere pass-ing entertainment."

James P. Dolan and his company are presenting "The High-Toned Lady" and Mort Sharp, with his "Swing belles," are two excellent acts which headline the new bill at the Los Angeles Theater this week. Mr. Dolan's sketch is of a type very seldom found in vaudeville. Mr. Dolan as the gentleman burglar attempts to rob the home of a very clever feminine shoplifter, who she is thus engaged in "lifting" his bank roll, which she later returns when he discovers, to his chagrin, that the watch is minus the fob. The sketch is cleverly written and is ably acted.

Mort Sharp Cohanesque dancing specialty, while the Sharp during the action of the musical specialty, while the Dolans assist him sing the latest melodies and do some dancing numbers. The act is set with elaborate scenery and effects. The Ahlberg brothers, a man from New Zealand and a tall pantomime comedian, and the Steele sisters, assisted by Sullivan and Mason, sing well together and display beautiful costumes. "The Hammerstein and the Iceman," a couple of fast-fire talking skits, is given by Richland and Murray, who are both good and fairly good singers, the name for which there is no particular reason, is a sketch of much physical action, who plays several selections in a pleasing manner.

Miss Leslie Stone, a pretty Los Angeles schoolteacher, forsook the pedagogic path yesterday for Corinne's stage at the Auditorium. Corinne is Miss Stone—who is a blonde and ambitious—has a rich contralto voice and much dramatic talent.

The school will take no less than six months to get the girl's away with her.

The first of the three concerts to be given under the auspices of the local branch of the American Music Society will take place at Simpson Auditorium on the evening of November 16. The programme will include Dudley Buck's organ sonata, played by Arthur Club Quartette, composed of Mrs. Bertha Vaughan, Mrs. Ethel Miss Beresford Joy and Miss Gertrude Ebert; a group of songs by Mrs. Clara Henley Bussing; a trio from Foote's trio for piano, violin and cello, by Mrs. Harry Cliffe, Arnold Krauss and Ludwig Schutz, and MacDowell's Celtic sonata for piano, by Miss Coleman.

"The Traveling Salesman," which was seen at the Mason Operahouse last week, is by James Forbes, a former drummer agent, now grown rich along literary lines. Mr. Forbes is at present general manager of the Henry Miller enterprises.

"The Traveling Salesman," after a season with Tom Ross, went to the head of metropolitan success with Kolstyre, redoubtable former partner of Robert Edeson.

Forbes is also the author of "The Chorus Lady."

Vaudeville under present considerations is certainly stilling that quaint and wonderful creature for comedy purposes, our modern commercial agent man.

Starting next week the Walker Whiteside, under the management of Oliver Morosco, will run one show nightly at the Burbank. Full-fledged musical comedy in two and three acts will replace the present short-cut burlesque.

Burbanks have added eight more weeks to their western circuit, thus lengthening their chain to the Coast. Meanwhile, they have disposed of their Seattle interests, and have increased their capital stock to $2,000,000. Once again the New York Hippodrome has been greatly strengthened, and will open now almost the sole home of that valuable amusement enterprise.

Hammerstein is in town, exploiting the merits of "The Traveling Salesman" for Henry B. Harris.

Blanche Walsh will give a matinée performance of "Magda" at the Auditorium this afternoon.

Miss Ada has just negotiated a series of concerts and lectures for the Chamber of Commerce. Miss Ada is a professional people who have made town during the time Frederick Warde, the famous actor.

Dr. Fillmore, of the Fillmore Music school, in Music building, on Friday an interesting program in preparation.

Mme. Gadski, who will next week be seen as Jefferson Briscoe, a store porch orator in the Belasco production of George Ade's comedy "The County Chairman," created the role of Wakeful M. Jones, the insurance agent in "The Sultan of Sulu," which will be the second of the Hartman Company's productions at the Grand. In the production at the Grand next week the part will be played by Walter De Leon.

The members of the Belasco and Burbank Companies will hold a calico festival at the Grand Army Hall at Glendale tonight. Specials cars have been provided for, and almost every member of both companies is expected to be present.

HF THE MARK OF GOOD CLOTHES KNOW US FOR BEST VALUES SINCE 1859

New Styles In Men's Fall Hats

They're all here—stiff and soft styles—all shapes, all colorings and very nearly all prices! You can't buy a really good hat for less than $3.00. We carry only good hats—but we carry the very best $3.00 hat possible to buy. It is the famous "Franklyn," for which we are sole agents in this city.

Finer grades in other standard makes—such as the Stetson, Crofut and Knapp and Knapp-Felt.

Our immense assortment insures you satisfaction in style and coloring. Our expert fitters assure you the hat comfort so necessary to well being.

WE FILL MAIL ORDERS

Harris & Frank
Outfitters for Men, Women, Boys and Girls
437-439-441-443 SOUTH SPRING

Every Man

who is interested in good shoes should see our advertisement on page 6, Part I of this paper. It presents a new viewpoint to the shoe question.

Staub's

Men's, Women's & Children's SHOES EXCLUSIVELY
Broadway, Corner Third

The Drug Store that Saves you Money

Toilet Requisites

10c Williams Shaving Soap	5c
25c Colgate's Talcum	15c
25c Mennen's Talcum	15c
25c Lyon's Tooth Powder	15c
25c Rubifoam	15c
25c Euthymol Tooth Paste	15c
25c Packer's Tar Soap	15c
25c Frostilla	20c
50c Pebeco Tooth Paste	40c
50c La Blache Powder	35c
50c Jave Rice Powder	30c
50c Pompeiian Massage Cream	35c
50c Malvina Cream	35c
50c Anita Cream	40c
50c Honey Almond Cream	35c
$1.50 Oriental Cream	$1.10

Free Delivery

Of Hamilton Drug Co.
352 SOUTH SPRING—Cor. FOURTH
S. F. BOTHWELL, Pres.
H. M. NEWLON, Sec'y.

Electric Portables AT Vollmer-Jantzen Co.

The nights are already getting longer and you will need additional light. Our assortment now is at its best and you will find some beautiful combinations here from $5.00 to $20.00 Complete

Prepare for Cold Nights

Our house furnishing department has a complete line of Gas Heating Stoves from $1.50 to $20.00.

Oil Heating Stoves from $3.50 to $5.00.

Oil Lamps for Bungalows

If your house is not piped for gas or wired for electric light we can furnish a good oil lamp that will give a bright light, from $1.50 to $10.00 each, complete.

Vollmer-Jantzen Co.

Los Angeles' Finest China and Gift Store
N.E. Corner 7th and Hill Sts.

J. W. Robinson Company
BOSTON DRY GOODS STORE

S. Broadway 235-237-239 S. Hill Street 234-244

Butterick Patterns and publications for November are ready. Fashion sheets free.

New $1.25 kid gloves 95c

On Sale Thursday

Two lots of short kid gloves, the equals of which are shown in few stores at $1.25, are to be sold tomorrow at ninety-five cents pair.

One-clasp pique kid in tan, brown, mode and grey, all sizes from 5½ to 7. Splendid glove for street wear or for misses' school wear.

One-horn-clasp tan P.X.M. seam cape gloves—big $1.25 values—at ninety-five cents.

None sold until Thursday morning. No phone orders; none sent C.O.D. or on approval.

Winter underwear for the whole family

Underwear for the whole family—a half dozen or more immensely popular makes in every texture suitable for winter wear in this climate.

FOR WOMEN AND CHILDREN: The "Jaeger" the "Munsing" and the "Sterling;" the "Dr. Deimel."

FOR MEN—the "Jaeger," the "Winstead," the "Sterling," the "Benger" wool goods; "Dr. Diemel" and the "Kneipp" linen mesh; Conradi and Friedman's French silk.

Gossard demonstration

The makers of the famous laced front Gossard corsets have one of their own expert fitters here this week. She is particularly anxious to meet women who question the merits of the front-lacing feature. (Main Floor, rear.)

Rich dress trimmings

Never before in the history of this store has our Trimming Dept. done anywhere near so big a business. Why?

Partly because the present vogue in dress calls for an unusual amount of trimming; partly because we anticipated this unprecedented demand and imported tremendous stocks of indescribably beautiful garnitures, tunics, braids, etc. (Facing Broadway Entrance.)

Guaranteed petticoats $5

The "S. H. & M." guaranteed silk petticoat is made of the most serviceable taffeta money can buy—HAS to be, to stand this guarantee:

Should this Petticoat, bearing trade-mark "S., H. & M." crack or split within three months from date of purchase, return it with guarantee to your dealer. He will replace it with a new one, provided the damage has not been caused by tearing, alterations, or by wear on bottom ruffle.

THE S., H. & M. CO.

One of our Broadway windows shows a few of them in the most popular colorings—they're here in every shade you'd care to wear. Black and white, too. Extra sizes in black. (Main Floor, Rear.)

HOLLANDER & FUNKE CO.
THE FAMILY SHOE STORE
428 SOUTH BROADWAY.

Men's Shoes Five Dollars

The sales register shows a steady increase in the sale of $5.00 shoes. Why? Quality—a better shoe for the money than you can find elsewhere. All sizes in French Calf, Vici Kid and Patent Colt.

We Give "S. & H." Green Trading Stamps

Coulter Dry Goods Co

TO OUR FRIENDS
of the Greater Los Angeles and Vicinity:

Thirty-one years of business in Los Angeles will be celebrated By the Coulter Dry Goods Co. on Friday, October 22nd, 1909, by a

MERCHANDISE EXPOSITION

To Los Angeles those thirty one years mean a long time,---time for the city to grow from its mere childhood, with a population of 12,000 people, quite a goodly proportion Spanish or Mexican, to a vigorous maturity,---a Greater Los Angeles, looking towards its millions of inhabitants and with a world wide commerce already in view.

The Coulter Dry Goods business has "grown up" with the city.

Thirty-one years ago Los Angeles went to business and a-shopping on Main Street and Spring Street between the Plaza and First. The Old Courthouse where the Bullard Block now stands was about its southern limit, with a few stores straggling down Main and Spring Streets, and most of the houses round about there were adobes.

In that year, 1878, Mr. B. F. Coulter opened his first dry goods and notions store in the Downey Block where the new Federal Building is now going up, with 20x80 feet room space and a force of two clerks and a porter besides the proprietor. In 1878 it was removed to the Baker Block then the finest business block in the city. By 1884 we moved to larger quarters under the Hollenbeck; 1895 found us in the Laughlin Building; In 1904 we were forced to seek the much larger quarters afforded by the four floors of the Bicknell Building, and finally two years ago, opened our doors to the Los Angeles public in our own commodious building.

Come to see us on Friday and stroll through to look at our varied stock gathered from all parts of the globe, and where the stock of some of the smaller departments is more costly than the whole outlay in that little shop of thirty-one years ago. Time and growth have changed everything else, only the policy has remained the same, for even in its incorporation the stock was still retained by the Coulter family in a private corporation.

Your visit will be highly prized.

HEALTH MEANS POWER

Power spells success. A strong heart and a bounding pulse. These are the basis of the powers that make men and nations great. Courage, enthusiasm, hope, these are the qualities that win. If your digestion is weak, your liver is balky, your bowels are constipated; if you are suffering from lost vitality, pains and aches, you won't radiate much sunshine; you'll keep at the tail of the procession. Why not use a little reason about the care of your body? When you get tangled up inside, when you feel like your vitality is playing out, why not use electricity combined with dilatation? ELECTRO-THERMO DILATORS will overcome your weakness, put strength in every organ of your body, overcome your pains and aches, give you the strength and courage of a manly man and put you in the ranks of the winners. Dilatation combined with electricity cures by natural methods, and not by the use of drugs. Our appliances are sold under a positive guarantee and cures Constipation, Piles, Lumbago, Insomnia, Nervousness, Stomach and Liver Complaints and many complicated ills. Why suffer longer? When this common sense HOME treatment will cure your aches and pains, without any detention from business; Used nights while sleeping and pours a continuous current of electric life into the ailing parts, thereby restores strength and health. A trial will convince. Call at our office and examine these appliances. Consultation strictly confidential. If you cannot call, write for free illustrated booklet.

ELECTRO-SURGICAL APPLIANCE CO.
411 SOUTH MAIN ST.
Rooms 406-407 I. W. Hellman Bldg., Los Angeles, Cal.

DISTRIBUTORS EL CAMINO REAL APRICOT CORDIAL

WEDNESDAY SPECIAL

October 20th

We have secured a lot of

Hawaiian Island Head Rice

and use it this week for our special. We will sell

5 Lbs. for 25 Cents

Limit, no more or less to each customer.

If you want one of the best bargains of all our specials, come in, or telephone your order.

Anderson & Chanslor Co.
428-430 South Spring Street.
Telephones—Broadway 1127. Home 10831.

DISTRIBUTORS EL CAMINO REAL WINES
DISTRIBUTORS EL CAMINO REAL OLIVE OIL
DISTRIBUTORS EL CAMINO REAL GRAPE BRANDY

Co-Operative Dentists
459 S. SPRING STREET, CORNER FIFTH

Our Work Better Than the Best
Our Prices Lower Than the Rest

Fancy Fabrics

We are showing many decidedly new and attractive effects for this season's wearing.

It's not only that you'll see the newest fabrics first at Nicoll's, but you'll find novelties in cloth here—that are not on display elsewhere.

The best skilled tailors that high wages can attract will look after the details of your order—at Nicoll's. May we see you today?

Trousers $6 to $12. Suits $25 to $50

Nicoll THE TAILOR
WILLIAM JERREMS' SONS
350 SO. SPRING ST.

Today $4.75

GENEROUS CREDIT
LYON McKINNEY SMITH CO.
648-652 BROADWAY
OPPOSITE BULLOCKS AT SEVENTH

The Plymouth Shoe Store
452 SOUTH SPRING ST
M. STREICHER, Prop.

LADIES' NEW FALL STYLES
Coming in Daily.
Original Sample Suit House.
336½ SO. BROADWAY, 3rd floor.

Young's OysterCocktail

One bottle 15c or two for 25c. The latest creation of

YOUNG'S MARKET COMPANY,
450 S. Broadway and Central and Gladys.
Main 9076. Home 10628.

Home Decorators
Pease Bros.
640-646 SOUTH HILL ST.

FACTS, FEATURES AND FANCIES FOR WOMEN.

BY MISS SYDNEY FORD.

It's time to begin making out Christmas gifts and the shop windows are beckoning us to the task with their tempting displays of ribbons, lovely cretonnes and charming designs of dainty knick-knacks fashioned from them.

It is simply amazing what pretty little trifles clever fingers can form of a few yards of ribbon. Aside from the ambitious kimonos and petticoats, which represent considerable money beside hours of time in their manufacture, there are any number of simple things that require only the minimum amount of either time or cash. Articles for the dressing table in an infinite variety of fashion are shown at one of the big stores in the ribbon department of which are displayed samples of these pretty things and the obliging young women there are ready to explain to customers just how to do this work for themselves so that they may purchase the material and fashion the dainty gifts at their leisure.

• •

Clever Conceits in Cretonne.

In one of the large furniture stores in the house decoration department, is displayed the most astonishing array of clever conceits in French cretonne. Why, there are practically sets of furniture all made of heavy pasteboard boxes covered with cretonne and set in wooden frames. There are shirtwaist bureaus and wardrobes, receptacles for auto veils and long gloves, the most artistic waste baskets, and work boxes.

But the cleverest thing of all is a combination writing desk and manicure table which, when milady is through using, she can fold up like a suit case, take it by the handle and set it one side, out of the way. Inside, it is lined with cretonne or moire in the color to harmonize with her room and fitted out with all the tools and materials for manicuring and for writing. It is mounted on a little table which brings it to a convenient height.

"And what is that?" I asked of the courteous manager who was explaining to me the multitudinous uses of French cretonne. "That," he replied, "is a work trough. You see it is on casters and may be rolled about the room wherever one wants it and when Madame is darning stockings or doing fancy work she can toss it aside in this receptacle when interrupted and push it into a corner."

This work trough was nothing more or less than a large oblong box, about the size and shape of the ones your new suit or coat is delivered in from the suit house. It is lined with cretonne or moire corresponding with the colors of your room, and mounted in a white-enameled frame, which brings it to about the height of the low sewing chair.

There are some beautiful gilded baskets, too, for holding flowers or ferns. Some of them are quite four feet tall and are charming to place in the hall to hold a few waving ferns or papyrus branches. These are made of gilded cane and are embellished with gilded carving and a gilded cup or vase fits snugly inside to hold the ferns or flowers. One beauty of them is that if they are accidentally knocked over they are not broken like glass or china, but will stand almost any amount of rough usage; such as is apt to fall to the lot of hall vases.

Then there are beautiful gilded cane waste baskets, too, which are lovely to light up a dark corner in the library and beckon into their capacious maws the discarded letters of a literary workshop.

There are tables displaying all sorts of pretty trifles covered in French cretonne. There are some particularly fascinating trays of glass set in light frames and showing lovely old French prints on the surface beneath the glass. These come in various sizes from the small card tray to the one large enough to serve a cup of tea to an afternoon caller. There is a revolving bookrack which is especially pleasing and any number of other trifles which are just the thing for Christmas gifts.

• •

A Charming Colonial Home.

Speaking of French cretonnes, is there anything more charming for fitting up milady's boudoir in a colonial mansion than these exquisite fabrics? I was shown a lovely patterns of wistaria cretonne which is to be used for the hangings and decorations of a room in a certain handsome home now nearing completion. Everything in this particular room is to be done in wistaria and a complete set of the pretty cretonne-covered boxes and bureaus I have mentioned above will go into it.

The home is designed on the antique colonial lines and its mistress has picked up some delightful colonial mantels and other furnishings on a recent tour among the historic homes along the Hudson. The drawing-room is hung with silver-gray tapestry, with the old fuchsia-red brocaded damask hangings and upholstery. The dining-room is hung with old Chinese prints and draperies in the warm yellows of the Flowery Kingdom and the frieze [illegible] manner design of old yellow and bronze.

• •

To Which Type Do You Belong?

Most women are like the counters in a department store, observes a breezy writer in the Chicago Record-Herald. They show an exclusive partiality to one class of materials. Thus we have four striking kinds of women—the velvet and satin woman, the flimsy-silk woman, the lace and lawn woman and the linen or tailor-made woman.

Which type do you belong to? I recall a woman of my acquaintance in years gone by who, ever and always, summer and winter, wore silk—morning, noon and night. She was the wife of a country doctor, and posed as the queen of fashion in her locality. When her best gown became a little shabby it was worn as a house gown, and its place supplied by a new one, and when it descended the scale of respectability by still another step, it became a work dress, to be donned of mornings.

The lace-and-lawn woman is very dainty, and she always suggests green lawns, parasols, cool drinks on a shady veranda and dainty boudoirs, so we'll forgive her. We need her in the landscape.

But the tailor-made girl. Clad in immaculate linen in summer—clean, crisp and refreshing as shaved ice. She's always trim and good to look upon. She wears plain, smart hats, and her gloves are always strictly up to the mark, likewise her shoes. She has struck and held that one harmonious chord which is the keynote of the well-dressed women—"the eternal fitness of things."

The plummet of horror does not sink to the depths of this woman's sensitive soul when in her rainy-day clothes she chances to stumble onto an acquaintanceship. No wild desire possesses her to explain, "I put on these old duds because it is stormy." She doesn't need to, because she's just as trim and neat in her rainy-day togs as in her pleasant-weather garb, and, besides, her innate good taste tells her that her friend will not suppose that she is on her way to a pink tea, and knows perfectly without her mentioning it that when the time and the place demand it, she'll have the correct clothes. In the vernacular of the day, "she may be counted on to 'deliver the goods.'"

A new dress does not burn holes in this woman's wardrobe with the insane desire to year it at once. Just because it has been home from the dressmaker's two weeks, and occasion has not yet demanded its wearing does not in the least disturb her. It is her bank account, so to speak. She only wants to know it's there as a sort of reserve fund to be drawn upon when needed.

• •

Turbans and Trimmings.

The use of panne is a millinery feature, especially for the purpose of fashioning turbans.

Smart tailored suits are being made of the new diagonals, which are very rich in coloring.

Superb embroidery trimming schemes in color show touches of jet introduced into the designs.

Knickerbockers are out of style, and new petticoats are of the softest possible description.

Shirtwaist ruffling has been revived, and will be seen on many of the season's blouses.

Amethyst and wisteria, in spite of their long vogue, are still among the fashionable colors.

Silk mohairs, without the moire effects, are to be very fashionable for dressy afternoon functions.

Dark gray is promised a great popularity, and a new shade dubbed coal dust is among the leaders.

Jet and gold, jet and silver, jet and steel, jet and crystal, all are represented in new trimmings.

A new weave of silk cashmere, less crushable than the summer favorite of that name, promises to have much favor.

The whole family of diagonals, from the finest twill to the heavy wide wale, are represented in the season's styles.

The black hat usually has the brim faced with a color, and the reverse is true. A color hat has the brim faced with black.

Buttons are large and decorative, but should be used only where they look as if they were needed to fasten something.

Ceusquetaire sleeves of heavy Milanese silk are in vogue. They are in fourteen and sixteen-button lengths, and have embroidery tops.

For wear with dressy frocks, petticoats of satin taffetas and chiffon taffetas are provided with adjustable lingerie ruffles.

EVENTS IN SOCIETY.

MRS. WILLIAM IRVING HOLLINGSWORTH held the center of the social stage yesterday, when she presided gracefully at a southern luncheon. The tables were placed in the large conservatory amid the pretty flowers and greenery, and, as the guests were being seated, a group of pickaninnies sang catchy southern melodies, beneath the window. The daintiest of place cards, brought from Paris by the hostess, who but recently returned from an extended tour with Mr. Hollingsworth through Europe, marked covers. The guests were entertained at the home of Mrs. Hollingsworth, at the corner of Eleventh and Lake streets. Plates were laid for Mrs. C. Q. Stanton, Mrs. Mathew S. Robertson, Mrs. E. H. Moore, Mrs. Grady, Mrs. E. W. Cason, Mrs. F. W. Braun, Mrs. E. H. Barmore, Mrs. Arthur Letts, Mrs. William Lacy, Mrs. Cross, Mrs. George Birkel, Mrs. Willis Booth, Mrs. Volmer, Mrs. Breeden, Mrs. Leon Moss, Mrs. Lucenbach, Mrs. Jackins, Mrs. J. H. Miles, Mrs. W. J. Hole, Mrs. Robert Marsh, Mrs. B. L. Vickry, Mrs. Reuben Shettler, Mrs. S. M. Goddard, Mrs. J. W. McAllister, Mrs. George P. Thresher, Mrs. Nicholas E. Rice, Mrs. Grant G. Gillett, Mrs. Charles Noyes, Mrs. Samuel Jackson Whitmore, Mrs. Chick, Mrs. L. C. Carlisle, Mrs. Elmer Cole, Mrs. George Walker, Mrs. Woollacott, Mrs. R. B. Williamson, Mrs. Charles Nichols, Mrs. Evans, Miss Moody, Mrs. Easton and Mrs. W. P. Dunham.

Engagement Announcement.

Mr. and Mrs. James Brookshire of Downey announce the engagement of their youngest daughter, Whona, to Alonzo Beauchamp, son of Mr. and Mrs. J. R. Beauchamp of this city. The wedding will take place the latter part of December.

Guest of Mother.

Mrs. F. W. Pabst of this city left recently for Oakland, where she will spend ten days with her parents, Mr. and Mrs. Dorsey.

Dinner Party.

Mrs. Maud Burdick of No. 1003 Fedora street recently entertained with an elaborate dinner party in celebration of her birthday anniversary. The table was decorated with a large basket of American Beauty roses, tied with red satin ribbon, while other choice blossoms were arranged elsewhere. Covers were laid for Mrs. Ray R. Hopkins, Mrs. M. E. Eads, Mrs. Julia Moore, Mrs. Emily Morgan, Mrs. A. de B. Mitchell, Mrs. E. Sawyer, Mrs. M. E. Alton, Mrs. Mary Hartwell, Mrs. B. Powell, Mrs. R. Dean, Mrs. Hattie Marchant, Mrs. L. Richardson, Mrs. B. Delahant, Mrs. M. A. Magoon, Mrs. L. Ives, Mrs. M. Meshand, Mrs. Ida Henck, Mrs. T. Ashton, Mrs. Cora Sampson, Mrs. F. Bremer, Mrs. Elery Henck, Mrs. P. M. Field, Mrs. M. E. Swigert, Mrs. Fletcher Sheffield, Mrs. Paul Crenells and O. Patterson.

Pleasant Outing.

Mr. and Mrs. Bertram Donald Rose of the Colonial Apartments left Sunday for a visit in Berkeley with Mr. Rose's parents, Mr. and Mrs. W. E. Rose.

In San Francisco.

Mr. and Mrs. George H. Cook of No. 956 Menlo avenue are visiting in San Francisco. Mr. and Mrs. Cook made the trip in their motor car.

Birthday Party.

Mr. and Mrs. J. Henry Baetz of No. 625 South Sichel street entertained with a delightful birthday party yesterday afternoon, in honor of the third anniversary of their small son, William Henry. The home was artistically decorated with white and scarlet cosmos and potted plants. Music and games furnished entertainment for the afternoon, after which dinner was served. The table was bright with red carnations and ferns. In the center, a large birthday cake, surrounded with flowers and greenery, rested. Covers were laid for Mr. and Mrs. W. B. Morgan, Mr. and Mrs. Edwin Ray Barnett, Mrs. Eustace Vivian Bray, Miss Therese Buford, Miss Maude Melrose, Miss Minnie Montague, Miss Hattie Morgan, Harry Ward, Guy Whitaker and Glen Morgan.

House Guest.

Mrs. F. K. Upham of No. 1946 Barnard Park is entertaining as guest her niece, Miss Bessie Camp.

Guests of Cousin.

Mrs. Charles Nelson and son, Robert, of Vallejo, Cal., are guests of their cousin, Mrs. Elbert Bell of No. 1546 Wilton Place.

From Chicago.

Mr. and Mrs. S. K. Gustin and Miss Gustin of Chicago are guests at the home of Mr. and Mrs. H. H. Gustin of No. 61 Victoria Park. Mrs. Gustin, with her daughter, will remain in Los Angeles during the winter.

Invitations Issued.

Invitations have been issued by Mrs. Freeman G. Teed of No. 1212 West Forty-first street for a whist party to be given next Tuesday afternoon. The affair will be in the nature of a house warming, and also in celebration of the twenty-fifth wedding anniversary of Col. and Mrs. Teed.

Return from East.

Mr. and Mrs. James G. Kays and daughters, the Misses Ruth and Florence Kays, have returned from Washington, D. C., where they have been the last year.

Bridge Party.

Mr. and Mrs. Walter J. Wren of No. 2310 West Seventh street entertained last evening with a bridge party in compliment to Miss Violet McDonald and her betrothed, Allen Culver. The home was enlivened with pink and white roses and about thirty guests responded to invitations.

CONFESSION ABRIDGED.

Self-Admitted Horse Thief Now Adds Three Mules to List Previously Totalled by Him.

The Sheriff succeeded in getting additional information from James E. Gilroy, self-confessed horse thief, yesterday. Gilroy said he stole three mules at Lincoln Park, near this city, some time ago, and sold them in San Francisco. He said he got two valuable horses in Stockton and sold them for a good price.

"The man is one of the smoothest horse thieves who ever worked in the State," said Mr. Hammel. "He was cool and wonderfully clever in getting stock. He said he got the mules in Covina almost under the eyes of the watchman. His method generally was, so he says, to walk boldly into a barn and stable and watch his chance to lead the animals out. Had we got notice of the Covina theft a little sooner, we would have got him at the Tehachepi pass."

Gilroy, who has also passed under the name of A. D. Diffendefer, will have his preliminary examination before Justice Ling today.

The opening of the American missionary meeting held at Burlington, Vt., yesterday, marked the ending of the first fiscal year that the association during its sixty years of existence was without a debt of any kind. The convention will continue three days and will be addressed by distinguished missionaries and leaders in the work at home.

She Wanted to Be Beautiful

A certain prominent young society girl had good features, bright, sparkling blue eyes and a wealth of glorious hair—but nobody thought she was beautiful—not even pretty. You see, her skin was red, rough and pimply, and that would make Venus herself look like a "fright." Nothing seemed to do her any good, until one night she confided her troubles to a young friend who was studying medicine. He told her he thought he could help her, and the next day he sent her a cake of Hay's Harfina Soap. She thought, when she tried it, that she had never used a soap so balmy, comforting, aromatic and delightful. But the effect it produced was startling indeed.

All the redness, irritation and disgusting pimples disappeared. Her skin became as soft as silk, smooth, full of healthy color and as clear as a baby's. Make her experience yours. Ask your druggist or any of the following druggists for this splendid soap. 25 cents a cake, or sent by mail on receipt of 25c. Send for book "The Care of the Skin." PHILO HAY SPEC. CO., Newark, N. J.

At Sun Drug Co.'s Stores.

A Hot Tamale

Trade mark Registered

Certainly becomes a dish "fit for the gods" when made as we make them, and served in our own distinctive, dainty style. Where tamales become real art creations of sterling quality.

Pig and Whistle Co

Manufacturers of the best Bon Bons and Chocolates in the world.

Broadway, next to City Hall.

100 "OUTFITS"

FANNY BRIGGS CARR FACE PREPARATIONS

Retail Price, $4.70 Each

To be Sold for

$1.00 Ea.

See Advertisements in Newspapers Monday, Nov. 1st.

The New York CLOAK & SUIT HOUSE

The Style Shop of Los Angeles

The Hat Question Uppermost In Everyone's Mind

If You KNOW Just What You Want You Can FIND IT Here

If You DON'T KNOW Just What You Want You Can FIND OUT Here

EVERY aspect of the Hat Question has been studied from the standpoints of Art, Style and Appropriateness. It isn't a haphazard collection of fashionable millinery, but a charming assortment of hats for every type of face as well as every occasion, each obviously adapted to enhance the individual beauty of tne wearer.

The New York CLOAK & SUIT HOUSE

The Style Shop of Los Angeles

Latest Parisian Styles

PARIS—whose yea and nay in the [illegible] linery World is conclusive and [illegible] has smiled her warmest approval on styles exhibited here.

Popular Beaver Hats

EVERY style—every shape—every—every size—in a word, the [illegible] est display in the West at popular [illegible]

Exclusive Dress Hats

THE matchless beauty and [illegible] distinction achieved in the [illegible] tion of our more elaborate millinery [illegible] ations are arguments none can [illegible]

Tailored Street Hats

THE height of stylish correctness becoming smartness is the [illegible] their immense popularity. Very [illegible] rately priced.

EXQUISITE Plumes, Aigrettes, Wings, Coques, Paradise and [illegible] Feathers, in richest Autumn [illegible] Also odd, artistic effects in hat pins ornaments.

The New York CLOAK & SUIT HOUSE The Style Shop

Tired Women

Need a Tonic

When the daily, endless cares of your household duties begin to seem drudgery to you, don't become cross and irritable. When you're tired and worn out, when the pleasure is gone from caring for your family, it's not your mind that rebels, but your overwrought physical organization. You need a tonic, a woman's tonic to rebuild your strength and restore your health. Try Cardui, the popular, successful, woman's medicine which, during more than half a century, has been found to relieve quickly the weakness and ailments from which only women suffer.

Cardui is prepared from vegetable ingredients, without any harmful qualities. It can do you no harm and there is every reason to believe it will be of much benefit to you.

Mrs. J. L. Sanders, Tennessee City, Tenn., tried Cardui and, regarding her experience, she writes: "I have used Cardui for several years and have always found it to be a good medicine. Last fall I was all run down, hardly able to drag around. I took three bottles of Cardui and began to improve as soon as I began taking it. I recommend Cardui to other suffering women."

Cardui is for sale at all reliable drug stores. Try it. 'Twill do you good.

Take CARDUI

You wash dishes about two hours every day. That's one hour wasted!

Dishes get dirty, greasy and sticky, and soap will not clean them. Soapy dish water merely cleans the surface; it doesn't *dig* out the corners and drive out the decayed food particles. Moreover, soap leaves your dishes with a soapy, animal fat smell that is far from inviting.

GOLD DUST is the sanitary dish washer. It not only cleans the surface, but digs deep after hidden particles of dirt and kills the germs of decayed food which ordinary dish-water overlooks. GOLD DUST sterilizes, as well as cleanses.

Besides doing the work better than soap or any other cleanser can, GOLD DUST will save just half the time you spend in washing dishes.

"Let the GOLD DUST Twins do your work."

Made by THE N. K. FAIRBANK COMPANY

Makers of FAIRY SOAP, the oval cake.

Painless Dentistry

FREE! FREE!

Under a GUARANTEE that NO OTHER DENTIST will give. Twenty years SUCCESSFUL PRACTICE in PAINLESS DENTISTRY, in ALL its branches, places THIS COMPANY pre-eminently the LEADERS in the DENTAL PROFESSION.

In order to CONVINCE a skeptical public that WE have an ABSOLUTELY PAINLESS METHOD, any person presenting this advertisement at our office on or before OCTOBER 31st, 1909, may have any dental operation performed FREE; slight cost for material only.

NO PAIN! NO GAS! NO BAD EFFECTS!

If your work is not done ABSOLUTELY WITHOUT PAIN there will be NO COST to you for ANYTHING. Will any other dental establishment make such an OPEN AND ABOVE BOARD OFFER?

HIGH GRADE GOLD WORK, SUCH AS CROWNS, BRIDGES AND PLATES, OUR SPECIALTY, and put out on a GUARANTEE that is backed up by a RESPONSIBLE CORPORATION.

PAINLESS PARKER CO.
624 SOUTH BROADWAY

Beware of Imitations

Always Ask for BOUVIER'S

Buchu ..Gin..

The Original

Nothing like it on earth for

Kidney AND Bladder TROUBLES

Write for Booklet to GRUNAUER COM. COMPANY, INC.

449 Washington Street San Francisco

NEWCOMB'S

Corset Shop

531 So. Broadway

Correct Fitting Here

50c Large Jar

Cuticura Ointment SALVE

Instantly relieves and cures all chronic skin diseases. Recommended by physicians. SUN DRUG CO.'S STORES.

Benjamin Clothes

Correct Attire For Men

Sold Exclusively by JAMES SMITH & CO., 137-9 S. Spring St.

CHICHESTER S PILLS

THE DIAMOND BRAND.

Ladies! Ask your Druggist for Chi-ches-ter's Diamond Brand Pills in Red and Gold metallic boxes, sealed with Blue Ribbon. Take no other. Buy of Your Druggist. Ask for CHI-CHES-TER'S DIAMOND BRAND PILLS, for 25 years known as Best, Safest, Always Reliable

SOLD BY DRUGGISTS EVERYWHERE

If you don't buy your suit at "Kahns" you don't buy your suit "RIGHT"

457 So. Broadway

Furniture ....At Cut Prices.

DuBOIS & DAVIDSON FURNITURE CO.

Between Spring and Broadway

212-14 West Sixth Street

TO-NIGHT Cascarets

Los Angeles Investment Co. 335-337 S. HILL ST.

HOME BUILDERS Will Build to Suit

Upon Your Own Lot—or Will Finance RENT PAYING TERMS.

Don't fail to attend the Great gained Possession Sale of

Bargain House 445-447 South Main Street

Crown Combination The Best Player Piano SMITH MUSIC CO. 406 W. Seventh St.

Out of the High Rent District

UNIQUE Cloak and Suit House 245 South Broadway

Largest Dental Office on Coast

Good Set Teeth $5

YALE DENTISTS 344 S. Broadway

Open evenings till 8. Sundays, 9 to 12

McBurney's Kidney, Bladder and Rheumatism Cure One Bottle Cures

Prepaid $1.50 All Druggists

Send 25c in 2c stamps to W. F. McBURNEY 2067 Vermont Ave. for a Sample bottle

Choice Meats

Lowest prices. "Try cash and save money" at THE NEWMARKET, 522 and 524 S. Broadway.

Japanese Bazaar THE YAMATO, Inc.

635 TO 637 S. BROADWAY

We always serve you first with the best and cake is our pastry specialty.

ARIZONA.

BITTER FIGHT IS NOW OVER.

Bisbee Is to Have Separate School for Negroes.

Mass Meeting Is Needed to Settle Dispute.

Douglas to Pay Quarter-Million for Water.

[SPECIAL CORRESPONDENCE OF THE TIMES.]

BISBEE (Ariz.) Oct. 18.—After a year of squabbling, it has been determined at last that the separate school for negroes shall be located in the lower part of town, a section known as Jeneyville, west of the city limits. The site had been purchased in another part of town, but loud protest had come up from the citizens of the designated locality.

To finally settle the matter, a mass meeting of citizens was held, wherein the whites and negroes were massed on opposite sides of the hall. The Jeneyville site was then determined upon by a vote of 15 to 176.

By a vote of 258 to 94, the citizens of Douglas have determined upon the purchase of the water plant of the Douglas Improvement Company, for which $225,000 will be paid. It is believed that at least $100,000 additional expenditure will be necessary before the plant is in condition to properly supply the city.

HITCHCOCK ON TOUR.

Postmaster-General Hitchcock, Delos Cameron and Chairman Hoval Smith of the Republican Territorial Central Committee, have started on a tour of Southern Arizona. The members of the party will be entertained at Globes, where they will be shown through the mines and given a reception and banquet at the Copper Queen [illegible]

From Tucson the Postmaster-General will go to Phoenix, there to join Secretary Ballinger for a trip to Parker, Ariz., from which point they will go East to accompany the President to St. Louis on his Mississippi River [illegible]

Globes has compromised a suit [illegible] brought against it for $5000 by the Globe Fuel & Feed Company, for [illegible] on account of a contract made for [illegible] which later declared defective in [illegible] quality. The city now will pay $1200 for [illegible] cement that had been used.

Charles Bloomquist, an employé of the Copper Queen Company in Bisbee, was accidentally shot and killed [illegible] near Douglas. His shotgun [illegible] was discharged directly into [illegible] body.

CRUSHED UNDER CHUTE.

The latest death in the mines of Bisbee was that of James Critchley, aged [illegible] crushed under a falling chute in [illegible] Cole mine.

[illegible] Longshaw on the new Shannon Railroad, three Mexican [illegible] were caught under the cave-in [illegible] of a tunnel, as they were [illegible] timbers. One of the men was killed and the others were badly [illegible]

A suit came before a local Justice of the Peace this week was that of Mrs. Mollie Laws, charged with [illegible] a revolver and with flourishing it in public. She pleaded guilty and her husband paid a fine of $35, the weapon was confiscated.

LYING STOCKHOLDERS.

Receiver T. N. Lakin of the First National Bank of Bisbee is bringing suit against the stockholders of the bank for the full amount of their holdings which have been assessed at $100 each, for the liquidation of the affairs of the defunct institution.

[illegible] development has been broken up [illegible] Douglas, where Nellie Platt, aged [illegible] daughter of a Safford physician, has been arrested as she was about to cross the border, in company with a young man from her own town, [illegible] met her in Douglas.

FAMILY DISPUTE.

DEATH PUTS AN END.

[SPECIAL CORRESPONDENCE OF THE TIMES.]

PRESCOTT (Ariz.) Oct. 18.—Dempsey Powell has been arrested in Coconino county and placed in jail in Prescott, charged with the murder of Dennis Milligan, who died a few days ago from injuries received at the hands of Powell, August 29. Powell has been released to go on bail bond of $10,000, and it is generally believed that the killing was in self-defense. It occurred on the banks of the Cherry Creek postoffice, and grew out of a family dispute. Powell is married to Milligan's daughter, but has brought divorce proceedings against her.

[illegible] prisoners held for added security to the Prescott jail have been [illegible] to Kingman, there to stand trial next week on charges of murder. They are William Byrnes, who killed [illegible] Bellatory in May at the Tom [illegible] Beecher, a Mohave Indian [illegible] a Chinaman accused of [illegible] the affections of his squaw [illegible] and A. Herera, who killed [illegible] at the Golconda mine.

ACCIDENTALLY SHOT.

At Junition Saturday, Claude [illegible] was accidentally shot through [illegible] by his cousin, Bryant Johnson, [illegible] two boys, who were only 16 [illegible] old, were hunting. The injured [illegible] at the Mercy Hospital, in Prescott, suffering from a very bad fracture of the left thighbone that may [illegible] amputation of the limb.

[illegible] telephone franchise and equipment of the Grand Canyon Light and Power Company have been purchased by the new Grand Canyon Telephone and Telegraph Company, which is building a main line to Santa Fe.

PIONEER PASSES.

Death in Prescott was that of C. Miller, who for forty-[illegible] has lived upon the same [illegible] in Miller Valley, just west [illegible] He was a member of the [illegible] Walker party, which reached [illegible] March, 1863, and washed [illegible] of Lynx Creek a few miles [illegible] only one other member of the [illegible] survives, Daniel E. Connor, a [illegible] of Wilmington, Cal. Miller [illegible] near Peoria, Ill., in 1840. He [illegible] and one daughter. For [illegible] he had been engaged in [illegible] mining into the mines of Yavapai county.

[illegible] E. Tutt of Los Angeles is [illegible] looking after business connected with the Arizona Power Company, which she was the promoter [illegible] backer.

APARTMENT HOUSE.

[illegible] Colyear has taken a long [illegible] lease on Hotel Alhambra, an apartment-house on [illegible] of Broadway, between [illegible] and California streets. The [illegible] property is J. F. Hall of

ARIZONA.

BITTER FIGHT IS NOW OVER.

Bisbee Is to Have Separate School for Negroes.

Mass Meeting Is Needed to Settle Dispute.

Douglas to Pay Quarter-Million for Water.

[SPECIAL CORRESPONDENCE OF THE TIMES.]

BISBEE (Ariz.) Oct. 18.—After a period of squabbling, it has been determined at last that the separate school for negroes shall be located in the lower part of town, a section known as Gasperville, west of the city limits. The site had been purchased in another part of town, but loud protest had been made by the citizens of the desired locality.

To finally settle the matter, a mass meeting of citizens was held, wherein whites and negroes were massed in opposite sides of the hall. The question at issue was then determined by a vote of 15 to 176.

By a vote of 258 to 94, the citizens of Douglas have determined upon the purchase of the water plant of the Water Improvement Company, for which $225,000 will be paid. It is believed that at least $100,000 additional bonding will be necessary before the plant is in condition to properly serve the city.

HITCHCOCK ON TOUR.

Assistant Postmaster-General Hitchcock, Delegate Cameron and Chairman Hoval of the Republican Territorial committee, have started on a tour of southern Arizona. The members of the party will be entertained at Douglas, where they will be shown over the mines and given a reception and banquet at the Copper Queen hotel.

Before leaving the Postmaster-General will go to Phoenix, there to join Secretary Ballinger for a trip to Paris, from which point they will go to Washington, accompany the President on his Mississippi River trip.

Douglas has compromised a suit lately brought against it for $5000 by the Douglas Feed Company, for satisfaction of a contract made for certain work declared defective in quality. The city will pay $1200 for the work that had been used.

Charles Blomquist, an employé of the Copper Queen Company in Bisbee, accidentally shot and killed himself near Douglas. His shotgun was accidentally discharged directly into his body.

MAN UNDER CHUTE.

Death in the mines of Bisbee claimed James Critchley, aged 50, under a falling chute in the Lowell.

Work on the new Shannon railroad, three Mexican miners were caught under the caving in of a tunnel, all of them were killed. One of the men was dead and the others were badly injured.

A warrant that came before a local Justice of the Peace this week was issued for Nellie Laws, charged with shooting a revolver and with flourishing it in public. She pleaded guilty and was fined $35, which amount she paid and a shotgun was confiscated.

SUES STOCKHOLDERS.

Receiver T. R. Lakin of the First National Bank of Bisbee is bringing suit against the stockholders of the bank to collect the full amount of their holdings, which have been assessed at $100 per share for the liquidation of the affairs of the defunct institution.

Suit has been broken up in Douglas, where Nellie Platt, aged 16, wife of a Safford physician, died suddenly as she was about to cross the border, in company with her mother, from her own town, Agua Prieta, to her home in Douglas.

FAMILY DISPUTE.

DEMPSEY PUTS AN END.

[SPECIAL CORRESPONDENCE OF THE TIMES.]

PRESCOTT (Ariz.) Oct. 18.—Dempsey has been arrested in Cochise county and placed in jail in Prescott, charged with the murder of Deputy Sheriff Powell, who died a few days after having been received at the hands of Dempsey on August 29. Powell has been released on bail bond of $10,000, and it is generally believed that the killing was in self-defense. It occurred near the Cherry Creek postoffice.

Mrs. Dempsey has gone out of a family dispute, it is said, and is married to Milligan's wife, who brought divorce proceedings against her.

Application was filed for added security for the Prescott jail have been made by Sheriff Wiggman, there to stand trial on charges of murder. The men are John Byrnes, who killed Tom Berry in May at the Tom Berry ranch, a Mohave Indian and a Cohnaman accused of the murder of a rival for the affections of his squaw Mary, and A. Herera, who killed Jose Ruiz at the Golconda mine.

SHOOTS HIMSELF ACCIDENTALLY SHOT.

An accident occurred Saturday, Claude Hamilton accidentally shot through the leg by his cousin, Bryant Johnson, both boys, who were only 16 years of age, hunting. The injured boy is in the Mary Hospital, in Prescott, suffering from a very bad fracture of the thighbone that may necessitate amputation of the limb.

The Arizona franchise and equipment of the Grand Canyon Light and Power Company was purchased by the new Arizona Power and Telegraph Company, which is building a main line to Santa Fé.

DEATH PASSES.

Word received in Prescott was that Thomas Miller, who for forty-two years lived upon the same ranch in Miner Valley, just west of Prescott, was a member of the Bidwell party, which reached California, March, 1843, and washed gold in Turkey Creek a few miles from Prescott. Another member of the party was Daniel E. Connor, a resident of Washington, Cal. Miller was born in Peoria, Ill., in 1840. He has a son and one daughter. For many years he had been engaged in mining into the mines of Yavapai county.

The Pacific Coast of Los Angeles is interested after business connected with the Arizona Power Company, of which he was the promoter and builder.

APARTMENT HOUSE.

Architect has taken a long lease on Hotel Alhambra, an apartment-house on the corner of Broadway, between Fourth and Fifth streets. The property is J. F. Hall of

LOS ANGELES—A Great Chocolate Center.

This new industry has already been started in the BISHOP Chocolate Factory. Los Angeles does not now have to go outside for Cocoa or Ground Chocolate—for the home product already stands at the very top. The demand is coming in for

BISHOP'S COCOA AND GROUND CHOCOLATE.

from all over Southern California—the people of Southern California appreciate a home product—and, what is more, they appreciate the best.

When you visit the Food Show, stop at the Bishop Booth and see the cacao bean as it is before made into cocoa.

BISHOP & COMPANY
Of California

SAN JOAQUIN VALLEY.

PUBLICITY IS EFFECTIVE PULL.

ADVERTISING BRINGS SETTLERS TO FAMOSA.

Two Hundred and Fifty Homeseekers from Nebraska Arrive in Tulare County to Take Up Their Residence on Newly-Subdivided Land Near Kern County Line.

[SPECIAL CORRESPONDENCE OF THE TIMES.]

PORTERVILLE, Oct. 19.—One of the biggest colonization schemes ever set on foot for this valley and which will be for the permanent benefit of the southern end of the county, found its culmination in the arrival here within the last two days of the first of 250 settlers from Eastern Nebraska. They are to take up their residence upon newly opened and subdivided land in the section bordering between Tulare and Kern counties.

This land has been extensively advertised in the East by local realty firms, and that the advertising has borne good fruit is shown in the fact that seventeen carloads of household goods are now on the way to Famosa and will be unloaded this week. The new lands are now under irrigation and several large pumping plants have already been installed.

Citrus culture experts state that the newly opened section is especially well adapted to the raising of lemons, although it is also said to be valuable land for deciduous culture as well.

New arrivals state that within the next month, half as many more immigrants will leave from Illinois and will settle in the same general section, many of them having arranged to take up small orchard holdings in the Ducor community.

BUY FOR ORANGE GROVES.

Harry Quinn, commonly known as the "Tulare county Sheep King," has just closed a deal for the sale of 5000 acres of his holdings in the White River country to a group of eastern investors, who are preparing to develop the land on a large scale. The new owners, whose headquarters are in St. Louis, plan to develop water on all parts of the tract, level the land in preparation for orange planting and market the same in small tracts. This marks the sale of the last single holding in the Ducor orange district and the consequent increase in orange acreage will be a valuable acquisition to the county. Mr. Quinn still owns 15,000 acres of grazing lands on the southern border of this county.

GLOBE ORANGES MOVE.

Orange shipping has started earlier than was anticipated from the Globe section, and several recent nights of cold have colored up the fruit with remarkable rapidity. Although the pick has started in only a few of the orchards, the general harvest will start as was originally planned. The fruit is fulfilling all the earlier season anticipations, is of especial size, is practically unmarked from the thrips, and a very large proportion of the pack will grade as fancy.

Packing will start at the South Tule houses about the last of this week, and the local houses expect to start their shipments within the next ten days to two weeks. Advices have been received here at the offices of the exchange that about 350 cars of Valencias remain to be shipped from the South, and the Florida exchanges, recently organized, have advised that the pack will not start in that State until the fruit is fully matured. This will guarantee excellent market conditions.

URGES RETENTION.

Letters have been received here from J. W. Jeffrey, State Horticultural Commissioner, urging upon the growers of this section the retention of the present inspectors and horticultural commissioners in office. The letter says that the examination for these positions will be held in Visalia, November 25. Mr. Jeffrey has on several occasions paid high tribute to the work which has been done here in the enforcement of quarantine regulations, and the present letter calls particular attention to the fact that under the new regulations enacted by the Legislature the law takes the officers entirely out of politics. It is also stated that the selection of the commissioner from the list of those who successfully pass the examinations, will be dependent upon the wish of the fruit growers, other things being equal. This is equivalent to saying that A. G. Schulz, the present head of the commission, will be the leader of the new organization.

POOL HALL FIGHT.

In a pitched battle in a local pool hall Sunday night between three disorderly characters and two members of the police force, Ben May, a well-known character of the upper river country, was beaten by the officers, and this morning was taken into court and fined $50. Otis Dillard, another member of the trio, was also severely handled. Lee Williams, the third man, disappeared soon after the fight began and was arrested late last night.

Recent disturbances of this character have convinced the officers that contraband whisky is being sold here in quantity, in violation of the prohibition laws, although the work of the officers and of plain-clothes men has not as yet revealed the source from which it is being vended.

PROMOTION THAT PAYS.

Definite results have been obtained for this section, which are directly traceable to the work of the San Joaquin Valley Promotion Bureau at the branch office of the The Times in Los Angeles. In view of the good showing from this publicity work, practically all the contracts made with local firms, as well as that of the Chamber of Commerce of this city, have been renewed. One or two emissaries from local firms have visited the headquarters of the bureau in the guise of land seekers, and their reports of the work and the cordial manner in which information seekers are received is flattering to the promoters of the enterprise.

Real estate values in the Poplar district have been showing remarkable increase within the past few months. All available dairy land in that section is being rapidly taken up. As an evidence of the advance which has been made in price for land in that section, H. S. Backman yesterday closed a deal for the purchase of eighty acres, the tract being the same one he had sold two years before. The price paid was almost exactly three times the price at which it sold twenty-four months earlier.

UNDELIVERED TELEGRAMS.

There are undelivered telegrams at the Western Union telegraph office for A. H. Morris, Mrs. A. E. Wisner, Mrs. S. S. Lewis, Garlock Package Co., W. S. Carson, Mrs. Belle Laten, Mrs. Charles D. Pierce, Henry A. Burton, J. A. Fredericks, Lee Oldfield, Miss Mabel Kennedy, Miss Margaret McKinnon, Corey Safe Co., Ana Berger, Donnell Seymour, Mr. and Mrs. C. B. Burnett, Donna Seymour, Miss Cora Collins, Menard Gilbert, C. Walter Wenzing, Mrs. Eugene Mitchell, Billy Edmonds.

TRAPPED!

MINE WAY TO GAMBLING DEN.

POLICE CATCH FIVE MEMBERS PLAYING POKER.

Constable's Deputy Discovered to Be One of the Gang—Stronghold Is Hard to Penetrate, But Problem Is Solved With Brawn and Picks. Men Plead Not Guilty.

Unable to obtain entrance, by a ruse, to the basement of the Montenegro-American Social Club, at Ord and New High streets, where they suspected gambling was being carried on, the police adopted a novel method of getting into the place yesterday morning.

After several unsuccessful attempts to get memberships for new patrolmen, the officers resorted to strength and a pick to open the way to the stronghold.

Obtaining the permission of a nearby storekeeper, the officers descended to the cellar under his place of business. Then they mined through three walls. The opening they made was directly behind a dry goods box in the gambling den.

For several minutes they watched five members of the club try their luck at the great American game of poker. When sufficient evidence had been obtained, Patrolman Berchtold calmly commanded: "Put up your hands! The first man who touches a card or coin will get his fingers shot off!"

The officer then emerged from his hiding place, exhibited a drawn revolver, and the other policemen closed in.

The patrolmen were surprised to find that one of the quintette was Martin Miklaushutz, a deputy constable, who recently served five days in the County Jail for contempt of court. The others gave their names as Charles Bulaich, Pete Janvich, Louis Bozabich and Pete Vukotich.

They were arraigned before Justice Frederickson yesterday, and entered pleas of not guilty. They will be tried Friday.

The gambling den was particularly well situated to keep the police from gaining entrance to it. The only door leading to the basement was one in the floor on the street level, behind the bar. The bartender was the official outlook. When anyone who did not look "right" approached, he pushed a button under the bar. This put out the lights in the cellar and was a signal to the players to put away their money.

Patrolman Enos, a new policeman, made several attempts to become a member of the club, but was recognized. Miklaushutz, the deputy constable, was a valuable asset to the gamblers, because he knew all of the policemen. He is said to have been suitably rewarded for his services in this respect. If he is convicted in Police Court, Constable Cohn will be asked to revoke the star of his deputy.

MEXICO WANTS ANARCHIST.

EAGLE PASS (Tex.) Oct. 19.—The Mexican government began its fight here today for the extradition of Calixto Guerra, an alleged revolutionist, charged with murder, arson and robbery in connection with the rising at Las Vegas, a year ago. He has been in jail since last January. Guerra has the support of the League of Protection of Political Refugees.

Educator Shoes For Little Folks.
—Because they don't cramp the growing feet.
—Because they are made right, of good leather.

Bullock's
Broadway at Seventh

A Great Christmas Doll Store—3rd Floor.
—is growing greater every day—Hundreds and hundreds of little beauties ready for little girls.

Nine of the Shoes—the New, Different Fall Styles

—That are helping to bring women in ever-increasing numbers to Bullock's.
—Exclusive styles, dependable shoemaking—at inclusive prices. Many more styles, in every kind of leather.—Section F, Main Floor.

1 Cleopatra Strap Sandal, patent kid, celluloid covered Cuban heel; an exclusive style, with black ooze top, $6.00.

2 Suede Button Boots, with flexible welted soles, black or dark brown, short vamp, $5.00.

3 Patent Colt Button Boot, hand turned soles; an extreme short vamp and high arch, $4.00.

4 A Button Boot of Vici Kid, light hand turned soles, military heels for comfort, yet stylish price, as illustration or in lace, $3.50.

5 A short vamp model in lace, of patent colt—flexible hand-turned soles; high arch. $5.00.

6 Side Strap Pumps, with covered Cuban heels, as illustration, in white or champagne kid; price $4. In blue or pink; calf or patent Colt, $3.50.

7 A Patent Colt Button Boot, with flexible welted soles, black ooze calf tops, short vamps, $4.00.

8 A snappy style in Fall boots; of brown or London smoke gray calf skin, with suede toppings of same shade; perforated wing tips, Goodyear welt soles—$5.00.

9 A beaded slipper, of imported bronze kid; an unusually dainty effect for evening wear—$5.

Fur Hats —The Fashion

TO follow fashion this season will be to wear a fur hat. It's one of the most appropriate and welcome vogues Dame Fashion has ever dictated, for the hats have such an air of real comfort and fitness for the season and are a decided departure from the styles of summer.

The Marvel is showing the very cleverest Parisian and New York creations of fur—including the "Cook" Hat—the "Peary" Hat and the "Arctic" Motor Hat, which is here illustrated. The display includes both trimmed and untrimmed models in black, brown and white—at prices ranging from $4.50 to $75.00.

The illustration shows the "Arctic" fur motor hat—a very classy, becoming model which may be seen at the Marvel

Marvel Millinery
241-243 South Broadway

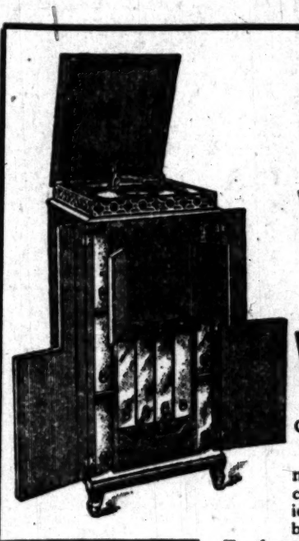

When You Buy a VICTROLA

Consider; where?

Our talking machine department is run on the same, broad, clean-cut, out-in-the-open policy as our piano department has been for the past 33 years.

To those who know us or own a copy of Bradstreet's or Dun's, no better guarantee will be necessary to secure your trade.

We frankly solicit your talking machine business and promise satisfaction.

Complete Stock Victrolas
All Woods. $125 to $250
The Home of the Victor.

The Wiley B. Allen Co.
VICTOR PIANOS
415-418 SOUTH BROADWAY
OTHER STORES—San Francisco, Oakland, San Diego, San Jose, Sacramento, Eureka, Phoenix, El Paso, Texas, Etc.

CANCER

Cured Without the Knife

32 years in Los Angeles. 40 years' experience. Several thousand cancers and tumors cured—external and internal. Delay in having cancer or malignant growths cured means DEATH. Any sore that will not heal by ordinary treatment is malignant. Bad cases wanted.

We have cured Cancer of Skin, Breast, Tongue, Stomach, Uterus, Rectum and Bowels. These patients can be seen at any time. Write for home cure facts.

CONSULTATION FREE. 9 TO 4. EXCEPT SUNDAYS.

Half Price 15 days. Pay when cured. Written guarantee. Bad cases wanted.

DRS. C. G. GARRISON & CO.
Room 224 2nd floor San Fernando Building, Fourth and Main Sts., Los Angeles, Cal.

Its Easy to Make All Kinds CAKE Try CREAM PUFF

John Adams Co.
222 South Spring Street
Union Label on Every Garment
Suits to Order $17.50 and Up

Capable of Varied and Artistic Arrangement
Globe-Wernicke "Elastic" Bookcases
Sold by CALIFORNIA FURNITURE CO.
Broadway 639-643

THE OWL DRUG CO.
Three Stores in Los Angeles—
320 S. SPRING ST.
BROADWAY AND FIFTH ST.
And 625 BROADWAY.

Hot biscuit, hot breads, cake—the finest, most tasteful and healthful—made with Royal, impossible without it.

ROYAL BAKING POWDER
Absolutely Pure
THE ONLY Baking Powder made from Royal Grape Cream of Tartar

SPORTING NEWS, LOCAL AND TELEGRAPHIC.

STANFORD.

GIANT SCRUM THE FEATURE.

Coming of the Cardinal Is Set for Thursday.

Work-out Friday to Be Seen by Noble's Men.

Game to Be Played at Baer Park Saturday.

STANFORD UNIVERSITY, Oct. 19.—The Stanford 'Varsity Rugby team, with coach, trainer and five substitutes, will leave for Los Angeles Thursday, to play the Castaways in the southern city on Saturday, October 22.

Baer Park, the Occidental College football field, has been chosen for the Stanford-Castaways Rugby game. The two teams will meet Saturday afternoon at 3 o'clock, immediately after the close of the Occidental-Orange Athletic Club intercollegiate game.

The Occidental field will be widened to the full Rugby regulation width of seventy-five yards for the game. This will allow much prettier work in the backfield passes and rushes than at Fiesta Park, where the total width of the field between the boards is only 64 yards. It was this fact, with the readiness shown by the Occidental football management to do everything in its power to accommodate the big Rugby teams, that decided Manager Burbank in favor of the Occidental grounds.

In order to assure the prompt beginning of the big game, the Tiger management will start the intercollegiate contest at 1:30. Manager Burt has agreed to have the intercollegiate teams off the field by 2:50, even if the first game has to be cut short. The Stanford 'varsity will be in readiness to start warming up at 2:56, and the game will be called at 3 o'clock. This will give the Cardinal players plenty of time to catch the Sunset express for the north from Los Angeles after the game.

As the Los Angeles Cardinal alumni are backing the game with much enthusiasm, it is expected that the crowd will more than fill the Occidental bleachers. Besides the seating capacity of 1000, however, there is ample space on the opposite side of the field for a big standing overflow crowd, besides space for automobiles and carriages.

STRONG LINE-UP.

"Stanford will put into the game the strongest 'varsity line-up possible as, on account of its tie game with the University of California, the Castaway team is reckoned one of the strongest on the Coast. The Cardinal expects to win the struggle handily, but only after a bitterly contested fight.

With the exception of four men, Fitting, Horton, Reed and Stan Mitchell, the Stanford team will be the same as that which won the international championship series at Vancouver last winter, when the Canadian aggregation was defeated 9 to 0 and 11 to 3, against their one victory of 13 to 9. Of the men who did not make the trip last winter one, Stan Mitchell, is the star freshman who captained the Cardinal baby team, and another, Fitting, who captained the '09 crew, was unable to take the trip last season after making the team, on account of a bad knee.

Stan Mitchell, whose brilliant run to the one try of the freshman game won that contest for Stanford, is the brother of the 'varsity captain, "Mow" Mitchell, the veteran five-eighths. The advent of Stan Mitchell as a star at the game is one of the most interesting developments of the season at Stanford. That these Los Angeles brothers should carry off first honors in both 'varsity and freshman teams, with two captaincies, is a thing unprecedented in Stanford football history. Mow Mitchell is starring for his fourth season with the 'varsity, and is one of the greatest ground-gainers of the Cardinal backfield.

Crawford, the 200-pound scrum man who headed the 1908 team, will again be in the rear rank of the Stanford pack, with Pemberton and Thorpe, a pair of 190-pound men, on either side of him. This rear rank completes the heaviest, and at the same time the fastest, pack that the Cardinal has ever put out.

GIANT SCRUM.

The eight men of the scrum average almost an even 200 pounds; Fitting and Horton in the front rank are both above 200; Mintern and Dole, locks, are about 205 apiece, and Cheda, the third front-ranker, the baby of the scrum, is 185. Chada, Thorpe and Pemberton are all star dribblers.

Behind this giant scrum the Cardinal will have a back field faster than anything the Castaways can put on the field. Reed, half, and Holman, wing, are both 'varsity sprinters, doing the hundred in 10 1-5s, and even 10s. Roth, center three-quarters, is also a sprinter, and ran on the 'varsity relay team last spring. With Reed at half, the two Mitchells at the five-eighths positions, and Holman and Cook at the wings, the Cardinal has the best back field that has yet been seen in Coast Rugby. Brown, at full, will complete the back field; his work in cross kicking and punting to touch won him the position on the 1908 'varsity easily.

Besides the Mitchells, Thorpe is a Los Angeles man, while Dole is from Riverside and Fitting from San Bernardino. Against the Cardinal the Castaways will play the same team that lined up against the University of California, except that Roy Edwards will come in to strengthen the back field and Brunning will take a half position.

HIGGINS AT FULL.

Pat Higgins has decided to play fullback, where his knowledge of the game and his kicking ability will make him invaluable, and yet where he will not be so apt to have the injuries received in the California game augmented.

The Stanford team will reach Los Angeles Friday morning in order to have a day's rest before the game. Friday afternoon the men will practice at Baer Park, to limber up and get accustomed to the field. This practice will be open, and has been made a feature of the team's visit, invitations having been extended to all the local preparatory school teams and their coaches to be on hand to watch the 'varsity men work out.

In order that his men may watch the game, Coach Noble of L. A. High has changed the date of a practice game with Harvard School to Friday, and now that the 'varsity has announced its intention of practicing Friday, it is probable that their game will be called off entirely, to give the Noble men the additional opportunities of studying the game as played by the northerners.

CRAWFORD ELIGIBLE.

PROTEST IS NOT ALLOWED.

[ASSOCIATED PRESS NIGHT REPORT.]

STANFORD UNIVERSITY, Oct. 19.—Dr. F. Angell, chairman of the Faculty Athletic Committee, today announced that he would declare Crawford, the veteran Stanford Rugby player, eligible for the intercollegiate match with California in November, despite objections raised by the California players. The former 'varsity captain probably will appear in the Stanford line-up when the big game is called.

The present athletic agreement between the two universities renders ineligible a man who has completed four college years. It is five years since Crawford as a freshman played on the Stanford team, but during the next year he was not in attendance at the university for two consecutive semesters, which enabled him to play during the present semester.

Petticoats to Play.

STANFORD UNIVERSITY, Oct. 19.—As a benefit for the proposed clubhouse on Stanford campus, the members of the 'varsity and faculty baseball squads are planning a burlesque game in which the undergraduate players will appear costumed as women, while the faculty team will wear sweaters bearing the numerals of the class with which they graduated from college.

SULLIVAN TO FIGHT.

Would Pit A.A.U. Against New Athletic Organization Formed in Chicago.

[ASSOCIATED PRESS DAY REPORT.]

NEW YORK, Oct. 19.—The Amateur Athletic Union of the United States is losing no time in an effort to discourage the new outlaw athletic league which was recently formed in Chicago.

President James E. Sullivan of the A.A.U. has directed Otto E. Schmidt of the central association, which is the controlling body at Chicago, to disqualify every man who competes in any event given by the new league and to have the Registration Committee in Chicago pass a resolution disqualifying all the men that officiate in any such meeting.

In his letter to Schmidt, President Sullivan used strong language, declaring that if the outlaw league wants a fight he will give them more than they expected, and says that he does not propose to see amateur sport deteriorate to where it was twenty years ago.

"I rather welcome this incident more than I regret it," said Mr. Sullivan in discussing his letter. "Athletics in the Middle West are dormant and need stirring up. A little 'scrap' like this will revive interest in the sport and be better for it and for all concerned. The parent body is in good fighting condition, and there is not the slightest doubt that it will come out on top."

LATONIA EVENTS.

CRYSTAL MAID FIRST.

[ASSOCIATED PRESS NIGHT REPORT.]

CINCINNATI, Oct. 19. — Crystal Maid won the handicap, the feature event at Latonia today, by three lengths from Hanbridge. Tom Hayward, the other starter, was outclassed.

Seven furlongs: Tony Faust won, Stone Street second, Warden third; time, 1:30 4-5.

Mile: Bonnie Bard won, Merrick second, El Dorado third; time, 1:44.

Five and one-half furlongs: Howdy Howdy won, Lou Lanier second, Autumn Rose third; time, 1:10.

Mile and seventy yards: Crystal Maid won, Hanbridge second, Tom Hayward third; time, 1.46 1-2.

Six furlongs: Melissa won, T. M. Green second, Marse Abe third; time, 1:16 1-5.

Six furlongs: Royal Rupert won, Laveno second, Du Quesne third; time, 1:16 2-5.

RACING AT JAMAICA.

JACK ATKIN IN FIRST.

[ASSOCIATED PRESS NIGHT REPORT.]

JAMAICA, Oct. 19.—Jack Atkin, well handled by Shilling, won the Richmond handicap at six furlongs today, easily defeating a high-class field. The race was marred by Sir John Johnson being left at the post. Rose Queen broke in front, but before the first furlong was passed Shilling rushed Jack Atkin into the lead and the big horse led by three lengths into the stretch and was an easy winner. The time was the fastest of the meeting, 1:13.

Six furlongs: Sou won, Anvari second, Louise Welles third; time, 1.15 2-5.

One and one-sixteenth: Quantico won, Arondack second, May River third; time, 1:48.

One and one-sixteenth: Capt. Swenson won, Glennadeane second, Ten Paces third; time, 1:49.

Six furlongs: Jack Atkin won, Rose Queen second, Half Sovereign third; time, 1:13.

One and one-sixteenth: Black Mate won, Nimbus second; time, 1:48. Lord Stanhope fell. Three starters.

Six furlongs: Marigol won, Boola Boola second, Topnotch third; time, 1:14 3-5.

Rudolph Gluck, 19 years old, will sail from New York to Russia in a few days to serve three years in the Russian army and thus save his mother's property at Kaprin, near Warsaw, from confiscation. Gluck came to this country when 11 years of age, and was educated here and is thoroughly Americanized. His father died in Russia three months ago and a letter from his mother states that the Russian government has threatened to confiscate her home unless the son in America was surrendered for service in the army. Although prospering here, young Gluck has decided to return to Russia and save his mother's property.

TOUCH-BACK.

WAVES WASH OVER FOOTBALL PLAYERS IN PRACTICE GAME.

REDONDO BEACH, Oct. 19.—The unusual sight of a football game played on the sandy beach with a water polo ball and by players in bathing suits attracted many amused spectators about the beach this evening. Frequently as a player tackled the man with the ball, a big wave would wash up and cool them both off.

The practice was merely the initial practice of a football team being organized here by Manager A. L. Walton of the bath-house, who is a player of the Castaway team. The Chamber of Commerce will financially back the team being formed, which will play the intercollegiate, or American, game. There is now the nucleus of a good team, as about a dozen men who have played on big teams have signed up.

Eddie Murphy, H. Crum, G. Boswick, Don Wollacott, R. Smith, Walter Barton, Elwin and Everett Lechner, M. Morando and Joe Bisbee are all possible candidates for the line positions. A. L. Walton, George Preeth, Edward Lechner, H. Charlesworth, Ralph Redeker, Glenn Catrell are good material for the back field.

Walton has coached Rugby and played with various teams over the country and in England. Freeth played the intercollegiate in Honolulu, Murphy is a St. Vincent's man, Catrell a Whittier man, and Charlesworth played with an eastern Indian college team.

The team will challenge for a game here Thanksgiving Day and though it expects to make but a beginning this year, hopes to have a crack team by next season.

VANDERBILT CUP RACE.

Twenty Entries for Big Event to Be Held on Long Island Course in Ten Days.

[ASSOCIATED PRESS NIGHT REPORT.]

NEW YORK, Oct. 19.—Twenty entries have been received for the Vanderbilt cup race to be held on the Long Island course, October 30, and as the date for the closing entries is not until October 25, it is expected that the number of entrants will be increased to at least thirty.

Practice on the course by drivers with their contesting cars is to begin tomorrow morning. The county authorities will close the roads to all other vehicles between 5 and 8 o'clock every morning except Saturday, and during these hours the racing machines can speed over the excellent course as rapidly as they please.

Many hotels along the course, which are ordinarily closed at this time of the year, are reopening to cater to the large crowds which are expected to witness the daily trials and the big race.

The first four of eighteen cases of illegal fencing of government land by prominent Wyoming stockmen were disposed of yesterday in the Federal Court at Cheyenne. Two cases were dismissed and two ranchmen were fined $200 each.

University of Southern California Law School Football Team, Which Played Occidental Saturday.

Backfield—McGregor, right half; Selph, fullback and captain; Foss, left half; Cohn, quarter. Linesmen—Wall, right end; Allen, right tackle; Brown, right guard; Cass, center Kidder, left guard; Harold, left tackle; Decius, left end.

FIRST INJURY IN FOOTBALL.

Pomona Prep Is Paralyzed in the Game With U.S.C.

Oliver Lannon, a preparatory student at Pomona College, lies in a Los Angeles hospital paralyzed from the shoulders down as a result of an injury sustained in a football game at Claremont, Monday, between the Pomona and U.S.C. prep teams.

It was at first thought that Lannon's back was broken, but an X-ray examination yesterday showed that no bones were fractured. In the game he fell on his head, and his neck was bent over when the players piled up on him. It is believed that eventually he will recover the use of his limbs.

Lannon is 18 years old, and his home is at Pueblo, Colo. He is a brother-in-law of Dr. Ed. S. Merrill, the former Occidental coach, of No. 2658 Harvard boulevard, where he and his mother have been guests.

When the accident occurred Lannon was carried from the field on a stretcher and taken in an automobile to Pomona, where first aid was rendered. He had been playing left half, and his place was taken by Malone.

Stearns

ANNEXES THE

BURRIS CUP!

A thirty horsepower 1909 Stearns on Monday won the Burris trophy cup, given for the Mill Creek Canyon climb; distance 20 miles; time 57 minutes 30 seconds; defeating the time of the Royal Tourist by 2 minutes 10 seconds.

The car used was borrowed at an hour's notice from a private owner. It had been driven about 6500 miles, and was started without any special preparation whatever.

It is a way the Stearns has, of course, but it wasn't so much—just a little jaunt up a hill to see what the car could do without special preparation.

We'll admit that the course is regarded as difficult and dangerous; and if the Stearns' time should be beaten—well, there will be another story.

In the meantime, isn't a car that will perform such stunts under such conditions just the car YOU want? We'll be pleased to show you.

C. C. Slaughter MOTOR CAR CO. 1026 S. Olive St.

Times-Directory of Automobiles and Accessories.

American — NO NOISE BUT THE WIND—A CAR AS ITS NAME. AMERICAN AUTOMOBILE AGENCY, Olive St. Tel—Sunset Main 6851,

American Simplex — The most wonderful Car on Earth. COREY MOTOR CAR CO.

Auto Supply Co. — Everything for the Auto—our acquaintance & 707 S. SPRING ST.

Auto Glass Fronts — PARISH & CATHER, THE TABOR AUTO GLASS FRONT. Factory 1036 S. Los Angeles. F5122.

Apperson — REO, KISSELKAR AND WOODS ELECTRIC. LEON T. SHETTLER. 633 SOUTH GRAND AVENUE.

Buick — Howard Automobile Company. Mel. G. Johnson, Mgr. 1144 South Olive St.

Chadwick — WINTON SIX. Frayer-Miller Motor Trucks. W. D. HOWARD MOTOR CAR CO. F5609 N. E. Cor. 12th and Main.

Chalmers-Detroit — Packard and Hudson. WESTERN MOTOR CAR CO. 727-31 South Olive. Home 10789. Sunset

Columbia — Gasoline and Electric. Ranks With the Best. Price $2900, Los Angeles. BIRELEY & YOUNG, 1231-33 SO. MAIN. Home F1475. State Agent. Broadway

Detroit & Columbus — Electrics, Landaus' Trucks. New Edison Storage Battery. California Electric Garage. 12th & Olive Sts., Los Angeles. 100 East Union St., Pasadena.

Dorris — MOTOR CARS. BOSBYSHELL-CARPENTER CO., AGENT. 1226 S. OLIVE ST., LOS ANGELES, CAL.

Durocar — A Home Product Sold Direct from the Factory. DUROCAR MFG. CO. 929 SOUTH LOS ANGELES STREET.

Elmore — VALVELESS 2-CYCLE 4-CYLINDER MOTOR CAR. THE ELMORE MOTOR CAR CO. 742-46 S. OLIVE ST.

Empire — $800—32x3½ Pneumatics—4-cylinder—35-h.p.—Magneto Ignition—Solid Rear Axle—Four Spring Suspension—Sliding Gears. AUTO CO., 1351 S. Main St. 23898. Main 2404.

Ford and Velie — STANDARD MOTOR CAR CO. Twelfth and Olive. F5826.

Franklin — For Immediate Delivery. TWELFTH AND OLIVE. R. C. HAMLIN, F1735.

Garage — Equipment—Everything for the Garage. SMITH-BOOTH-USHER CO., Machinery and Supplies. 10661. Main 1090. 212-214 S. Los Angeles.

Goodyear — RAINCOAT CO. Headquarters for AUTO COATS, CAPS AND GLOVES. 210 South Broadway.

Goodyear Tires — Everything in All Kinds of Rubber. W. D. Newerf Rubber Co. 949-951 SOUTH MAIN ST.

Great Western — Our 4-Cyl. 30 H.-P. Roadsters and Touring Cars have arrived. GREAT WESTERN MOTOR CAR CO., 1916 S. Main. H. O. Vogel, State Agent. Broadway. 316.

Inter-State — The car for service, style and comfort. $1875 F. O. B. Los Angeles. Come in and get a demonstration. BURKHARD & CRIPPEN, Dist. for California & Arizona.

Isotta Fraschini — HALLADAY MOTOR CAR IMPORT CO. 810 South Olive Street.

Kemizite — Every Motorist Needs It. Some are skeptical and will be shown. We show them and then they get it, one or another—today or tomorrow. Because it does the work—heals punctures—permanently, without loss of air or jacking of car. GET IT AT 1158 SOUTH MAIN ST.

Locomobile — Winner Vanderbilt Cup—Winner 24-hour Ascot Park—Winner 150-mile run, Ascot Park. L. A. MOTOR CAR CO. C. M. Cotton, Mgr.

Lozier 1910 — Immediate deliveries, all models. 50-h.p.—Six, 45-h.p.—Four, 35-h.p.—Six. Cars and Briarcliffe. NASH & FENNER. TENTH & OLIVE. Broadway 1794.

Matheson — THE WORLD'S FINEST CAR. P. A. RENTON, Distributor Southern California. 1230-34 S. Main St.

National 40 — $2500. Cylinders 5x5 11-16. "The Fastest, Most Powerful and Most Capable Car that has Been Offered at Anything Under $4000." Immediate deliveries. NATIONAL AUTO CO., 1351 S. Main. 23898. Main 2404.

Mitchell — MOTOR CARS. GREER-ROBBINS COMPANY, 1501-5 SOUTH MAIN STREET. Broadway 5410—Home B5815.

Oldsmobile — The car of quality. Unsurpassed in class. Unequaled in value. WOOLWINE MOTOR CAR CO. Temporary quarters 1130 S. Olive St. 1910 MODELS HERE.

Palmer Singer — Golden State Garage. 2122 W. PICO.

Pennsylvania — 1910 Models are here. For further information, call F5047 or Main 3488. VAIL MOTOR CAR CO., 1144 So. Hope St.

Pierce — GREAT ARROW—W. E. BUSH, SO. CAL. AGENCY. Garage and Repairing. Home 21183. 1227-29 S. MAIN STREET.

Pope Hartford — Wm. R. Rueas Automobile Co. SOME CLASS. 1022-3032 S. Main. F5839.

Premier — and Auburn Motor Cars with Style, Power, Speed and Durability. Schwaebe Atkinson Motor Co. Phone So. 47—22058 Garage, Adams and Hope.

Pullman — Not only the best at its price—the best at any price. MILLER & WILLIAMS, So. Cal. Agents. Temporary Location, Tenth and Main Sts.

Randolph Trucks — Built Commercial Car for Every Business. Schwaebe-Atkinson Motor Co. Phone: South 47.

Regal — The car that has just beaten the New York to Seattle record. A few cars for immediate delivery. Price $1500, fully equipped. Sub-agents—line up now. BIG 4 AUTOMOBILE CO. C. S. Anthony, Proprietor.

R & L Electrics — "THE PERFECT CONTROL." R. & L. COMPANY, Cal. State Agcy. 1044 S. Main, Junc. B'way and Ninth. Phones—F1045, Main 5339.

Royal Tourist — 1910. The easiest riding car in the world. A demonstration proves. We are ready, are you? MOUNTAIN & CARRIGAN, 955 South Main Street. F1157, Main 9507.

Stearns — MOTOR CARS. C. C. SLAUGHTER MOTOR CAR CO. 1026 South Olive Street. Phones—Home F5725, Sunset Main 1614.

Stevens-Duryea — Eastern Motor Car Co. New Agents. New Home 825-7 S. Olive St. Home F2965; Main 2965. (Mfg. by Stevens-Duryea Co.)

Studebaker — The Car That ALWAYS MAKES GOOD. LORD MOTOR CAR CO. 1032-8 SO. OLIVE.

Tourist — Come and See Them Made. A HOME PRODUCT. AUTO VEHICLE CO. TENTH AND MAIN STREETS.

Thomas — Champion Stock Car of the World. 1910, Model M, six-cylinder, fully equipped, $3500. WILSON & BUFFINGTON, 842-44-46 So. Olive St.

Waverley Electrics — 1910 Cars are here. Your inspection invited. W. A. Evans, Agent. 1676 W. Washington St., Los Angeles, Cal. Home 72850. Sunset West 4317.

SOME PUNCHING.

GREAT CONTEST OF SLUGGING.

Oakland Makes Eighteen Hits and Loses Game.

Both Tozer and Tonneson Are Forced to Quit.

Jud Smith Hits Homer With the Bases Full.

Los Angeles, 10; Oakland, 8.

If the local fans ever saw the ball hit hard it was yesterday when the Angels beat the Oaks in a real old-fashioned slugging game in which the best that three pitchers had was scused all over the lot. Two of them had to be taken to the shop for repairs after the first inning and another one, while badly lacerated in the fourth inning, stuck the game out and finished in fine order.

The Oaks made no less than eighteen hits, of which five were doubles, and yet could not win, and the Angels got but half as many, as one of the three that Thorsen punched down the third base line was a very scaly one. It has been several years since any such hitting was witnessed in "these parts," and those who like to see the ball punched around missed the chance of their lives if they did not see that game yesterday.

Tonneson and Tozer started out to leave, but one inning was all either of them wanted. In fact, Tonneson quit with but one man out in the first after five runs had been made off him, while Tozer lasted through the first inning, but threw up his position at the opening of the second when Maggert, the first man up, hit a hard double to left. The fielders must have been tickled to death, almost, when the struggle ended, for they certainly had the busiest day of the season.

The big feature of the day, aside from the batting of the Oaks, was the home run of Jud Smith with three men on bases in the first inning for the locals. It was entirely unexpected, as home runs always are, and particularly so from Smith, who is not ordinarily a hard hitter. It was a very welcome swat, for just at the time it was badly needed, the score being 5 to 1 in favor of the Oaks.

DOUBLES TO LEFT.

Wolfe had doubled to left and after Godwin was out, Ross was hit by pitcher and Beall was passed, filling the bases. Wheeler hit a grounder to McKune at short and he would have forced Beall at second had not Cutshaw dropped the ball. Wolfe scored on the error and it left three men on bases, and then came the big astonishment in Smith's homer over the left fence, which sent four men across the plate and tied the score. When Delmas followed Smith with a hit to left, Tonneson was taken out of the box and Christian went in.

This kid pitched good ball until the ninth when five singles, two passes, and two errors made five more runs for the locals, but there was nothing more doing for them in the remaining four innings of the game.

The Oaks started in the first inning hand Tozer some hot packages, and they kept this up as long as he was in the game. Maggert flew to center, but Carroll singled to center, Hogan to Cameron doubled over first base and Kelly to left, Cutshaw singled to right and Wolfe booted this. After McKune was out, Thomas singled to center, and Tonneson made the final out on an infield grounder. Tozer had mixed in a wild pitch with all this, and it should be easy to imagine how the Oaks made five runs.

Thorsen replaced Tozer after one hit had been made in the second inning, and while Thorsen was hit freely in the eight innings he was at work, no runs were scored off him until the ninth, when doubles by Carroll and Hogan sent one run in. The fielding features were Hogan's left-handed stop of a grounder in the first inning and Wolfe's running foul catch in the fifth.

The result:

LOS ANGELES.

	A.B.	R.	B.H.	S.B.	P.O.	A.	E.
Ross, rf	5	1	1	0	1	0	0
Beall, cf	5	1	1	0	2	0	0
Wheeler, lf	4	2	1	0	1	0	0
Smith, 1b	4	2	2	0	10	0	0
Delmas, 2b	3	1	1	0	2	3	0
Wolfe, ss	3	1	2	0	0	3	1
Cameron, c	4	0	0	0	3	1	0
Tozer, p	1	0	0	0	0	1	0
Thorsen, p	3	1	1	0	0	2	0
Totals	32	9	9	0	24	10	1

OAKLAND.

	A.B.	R.	B.H.	S.B.	P.O.	A.	E.
Maggert, lf	5	1	2	0	3	0	1
Carroll, cf	5	1	2	0	3	0	0
Hogan, 1b	5	1	1	0	10	0	0
Cameron, rf	5	1	2	0	2	0	0
Kelly, 3b	4	1	1	0	1	2	1
Cutshaw, 2b	4	1	2	0	2	3	0
McKune, ss	4	0	0	0	1	3	0
Tonneson, p	2	0	0	0	0	1	0
Christian, p	1	0	0	0	0	0	0
Totals	35	6	10	0	27	9	2

SCORE BY INNINGS.

	1	2	3	4	5	6	7	8	9	
Los Angeles	1	2	4	0	0	0	0	0	2	—10
Base hits	4	0	0	0	0	0	0	0	5	—9
Oakland	5	0	0	1	0	1	0	1	0	—8
Base hits	6	0	0	0	0	0	0	0	0	—6
	6	1	1	1	3	2	1	1	2	—18

SUMMARY.

Base hits—Off Tozer, 7; runs, 5; off Tonneson, 5.

Home runs—Smith.

Three-base hits—Wolfe, Cameron, Kelly, Carroll, Hogan.

Two-base hits—Wheeler, Godwin.

Bases stolen—By Tonneson, 1-3; by Tozer, 1.

Sacrifice hits—Ross by Tonneson.

Struck out—By Thorsen, 6; by Christian, 7.

Double plays—Thorsen to Orendorff to Delmas; Wheeler to Delmas to Beall.

Hit by pitcher—Tozer.

Wild pitches—Tozer, Thorsen.

Passed ball—Ross by Tonneson.

Time of game—1h. 55m.

Umpires—McGreevy.

ALLOWS FOUR HITS.

HENLEY BLANKS BEAVERS.

[ASSOCIATED PRESS NIGHT REPORT.]

OAKLAND, Oct. 19.—Portland went here to defeat before San Francisco today, the league leaders rolling up scores of 5 to 0 by timely hitting, and because of the northerner's misplays. Henley was in fine form and completely mystified the Portland men, allowing but four hits. His team played flawless ball. Score:

PORTLAND.

	A.B.	R.	B.H.	S.B.	P.O.	A.	E.
Kane, cf	4	0	0	0	3	0	0
Mitze, rf	4	0	0	0	2	0	0
Speas, lf	4	0	0	0	1	0	0
Krapp, 1b	3	0	0	0	10	0	0
Mohler, 2b	3	0	0	0	2	3	0
Fisher, ss	3	0	0	0	1	3	0
Shea, c	3	0	0	0	5	1	0
Henley, p	3	0	0	0	0	3	0
Totals	31	0	0	0	24	10	0

SAN FRANCISCO.

	A.B.	R.	B.H.	S.B.	P.O.	A.	E.
Hosp, lf	4	1	1	0	1	0	0
Hildebrand, 3b	4	1	1	0	1	2	0
Hetling, cf	4	1	1	0	2	0	0
Hogan, 1b	4	0	1	0	11	0	0
Hall, rf	4	0	0	0	1	0	0
Hannah, 2b	4	0	0	0	2	3	0
Hilderbrand, ss	4	0	0	0	1	3	0
Hannah, c	4	0	0	0	5	0	0
Hall, p	4	0	0	0	0	3	0
Totals	36	3	4	0	24	11	0

SCORE BY INNINGS.

	1	2	3	4	5	6	7	8	9	
Portland	0	0	0	0	0	0	0	0	0	—0
Base hits	0	0	0	0	0	0	0	0	0	—0
San Francisco	0	0	0	0	0	0	0	0	3	—3
Base hits	0	0	0	0	0	0	0	0	4	—4
	0	0	0	0	0	0	0	0	7	—7

*Batted for Henley in ninth.

Three-base hits—Hetling.

Two-base hits—Hogan.

Sacrifice hits—Hall, Hannah.

Bases on balls—Off Henley, 1; off Hall, 2.

Struck out—By Henley, 3; by Hall, 2.

Double play—Hannah to Hogan.

Time of game—1h. 30m.

Umpire—Toman.

STANDING OF THE CLUBS.

	Won	Lost	P.C.
San Francisco	102	67	.603
Portland	101	68	.598
Los Angeles	97	72	.574
Oakland	72	97	.426
Sacramento	68	101	.402
Vernon	67	102	.396

Base hits—Portland, 7; Los Angeles, 9; Sacramento, 6; Oakland, 10; San Francisco, 4; Vernon, 5.

*Batted for Hall in ninth.

Three-base hits—Hetling.

Two-base hits—Hogan.

Sacrifice hits—Hall, Hannah.

Bases on balls—Off Henley, 1; off Hall, 2.

Struck out—By Henley, 3; by Hall, 2.

Double play—Hannah to Hogan.

Time of game—1h. 30m.

Umpire—Toman.

STANDING OF THE CLUBS.

	Won	Lost	P.C.
San Francisco	102	67	.603
Portland	101	68	.598
Los Angeles	97	72	.574
Oakland	72	97	.426
Sacramento	68	101	.402
Vernon	67	102	.396

Base hits—Portland, 7; Los Angeles, 9; Sacramento, 6; Oakland, 10; San Francisco, 4; Vernon, 5.

HOME PUNCHING.

GREAT CONTEST OF SLUGGING.

Oakland Makes Eighteen Hits and Loses Game.

Both Toxer and Tonneson Are Forced to Quit.

Jud Smith Hits Homer With the Bases Full.

Los Angeles, 10; Oakland, 6.

If the local fans ever saw the ball park beat the Oaks in a real old-fashioned slugging game in which the score that three pitchers had was pounded all over the lot. Two of them had to be taken to the shop for repairs after the first inning and another one, while badly lacerated in the fourth inning, stuck the game out and finished in fine order.

The Oaks made no less than eighteen hits, of which five were doubles, and they could not win, and the Angels got but half as many, as one of the three that Thoreau punched down the third base line was a very scaly one. It has been several years since any such hitting was witnessed in "these parts," and those who like to see the ball batted around missed the chance of their lives if they did not see that game yesterday.

Toxer and Toxer started out to pitch, but one inning was all either of them wanted. In fact, Tonneson quit with but one man out in the first after he had been made off him, while Toxer lasted through the first inning, but threw up his position at the opening of the second when Maggert, the first man up, hit a hard double to left. The Selders must have been batted to death, almost, when the struggle ended, for they certainly had the hardest day of the season.

The big feature of the day, aside from the batting of the Oaks, was the return of Jud Smith with three men on bases in the first inning for the locals. It was entirely unexpected, as it now rarely always are, and particularly so from Smith, who is not exactly a hard hitter. It was a very timely rust, for just at the time it was badly needed, the score being 5 to 1 in favor of the Oaks.

DOUBLES TO LEFT.

Toxer had doubled to left and after Maggert was out, Ross was hit by pitcher and Beall was passed, filling the bases. Wheeler hit a grounder to Selders at short and he would have retired Beall at second had not Cutshaw dropped the ball. Wolfe scored on the error and it left three men on bases, and then came the big astonishment Smith's homer over the left field fence, which sent four men across the plate and the score. When Delmas sent Smith with a hit to left, Toxer was taken out of the box and Tonneson pitched good ball until the fifth, when five singles, two passes, and a wild pitch made five more runs for the Oaks, but there was nothing more doing for them in the remaining four innings of the game.

Toxer started in the first inning and Toxer some hot packages, and he kept this up as long as he was in the box. Hogan kept few to center, but Beall shaded to center, Hogan to Cutshaw doubled over first base and Delmas to left. Cutshaw singled to right and Wolfe booted this. After Maggert was out, Thomas singled to center, and Tonneson made the final out on an infield grounder. Toxer had been in a wild pitch with all this, and it should be easy to imagine how the Oaks made five runs.

Thoreau replaced Toxer after one hit had been made in the second inning, and while Thoreau was hit freely in the eight innings he was at work, no runs were scored off him until the ninth, when doubles by Carroll and Beall sent one run in. The fielding honors were Hogan's left-handed stop of a grounder in the first inning and Wolfe's running foul catch in the fifth.

The result:

LOS ANGELES.

	A.	B.	R.	BH.	SB.	PO.	A.	E.
Hogan, rf	5	1	1	0	1	1	1	0
Delmas, ss	5	1	1	0	1	2	3	0
Smith, lf	5	1	1	0	1	2	0	0
Wheeler, 1b	5	1	1	0	0	10	0	0
Beall, cf	5	1	2	1	0	1	0	0
Ross, 3b	4	0	0	0	0	0	2	0
Toxer, p	1	0	0	0	0	0	0	0
Tonneson, p	2	0	0	0	0	0	1	0
Maggert, 2b	4	0	1	1	0	2	3	1
Totals	41	6	7	2	3	27	10	1

OAKLAND.

	A.	B.	R.	BH.	SB.	PO.	A.	E.
Carroll, cf	5	1	2	2	0	3	0	0
Thoreau, p	5	1	1	0	0	0	1	0
Cameron, lf	5	1	1	0	0	1	0	0
Kelly, 1b	5	1	1	0	1	10	0	0
Fowler, c	5	0	0	0	0	7	1	0
Godwin, rf	5	0	0	0	0	2	0	0
Mitchell, 2b	5	0	1	1	0	1	1	0
Cutshaw, 2b	5	0	0	0	0	1	3	0
Wolfe, ss	5	0	0	0	0	2	4	1
Totals	45	6	6	3	1	27	10	1

SCORE BY INNINGS.

	1	2	3	4	5	6	7	8	9
Los Angeles	1	0	0	0	5	0	0	0	x—6
Oakland	0	0	0	0	0	1	0	5	0—6

SUMMARY.

Two-base hits—Carroll, Cameron, Kelly, Fowler, Godwin.
Three-base hits—Beall, Ross.
Stolen bases—Hogan, Delmas, Smith, Wheeler, Beall, Carroll, Mitchell.
Sacrifice hits—Toxer, Tonneson.
First base on balls—Off Toxer, 1; off Tonneson, 1; off Thoreau, 1.
Struck out—By Toxer, 1; by Tonneson, 1; by Thoreau, 4; by Christian, 1.
Double plays—Toxer to Maggert; Thoreau to Orendorff to Delmas to Beall.
Passed ball—Ross by Tonneson.
Time of game—1h. 55m.
Umpire—Finney.

ALLOWS FOUR HITS.

HOOLEY BLANKS BEAVERS.

[ASSOCIATED PRESS NIGHT REPORT.]

PORTLAND, Oct. 19.—Portland went down to defeat before San Francisco and the league leaders rolling up a score of 6 to 0 by timely hitting, and the work of the northerner's mistays. Hooley was in fine form and completely baffled the Portland men, allowing but four hits. His teamplayed a good ball. Score:

PORTLAND.

	A.	B.	R.	BH.	SB.	PO.	A.	E.
Mohler, ss	4	0	0	0	0	2	2	0
Hall, 3b	4	0	0	0	0	2	1	0
Hosp, 1b	4	0	0	0	0	2	1	1
Hall, cf	4	0	0	0	0	2	0	0
Hall, rf	4	0	0	0	0	1	0	0
Hall, 2b	4	0	0	0	0	1	5	0
Hall, c	4	0	0	0	0	5	1	0
Hall, p	4	0	0	0	0	0	2	0
Totals	36	0	0	0	0	24	11	1

SCORE BY INNINGS.

	1	2	3	4	5	6	7	8	9
Los Angeles	1	0	0	5	0	0	0	0	x—6
San Francisco	0	0	0	0	0	1	0	0	0—1

SUMMARY.

Two-base hits—Hosp, Hall, Hall.
Three-base hits—Hall, Hall.
Sacrifice hits—Hall, Hall.
Stolen bases—Hall, Hall.
Bases on balls—Off Hall, 1; off Hall, 1.
Struck out—By Hall, 1; by Hall, 1.
Double plays—Hall to Hall to Hosp; Hall to Hall to Hosp.
Passed ball—Hall.
Time of game—1h. 30m.
Umpire—Hall.

SCORE BY INNINGS.

	1	2	3	4	5	6	7	8	9
Portland	0	0	0	0	0	0	0	0	0—0
Base hits	0	2	0	0	0	1	1	0	0—4
San Francisco	0	0	0	0	0	0	0	0	6—6
Base hits	1	1	0	0	0	0	0	0	4—6

SUMMARY.

Two-base hits—Hall

Los Angeles County—Correspondence from Its Cities and Towns.

NEWS REPORTS FROM CORRESPONDENTS OF THE TIMES.

PASADENA.

AUTO STROKE BREAKS A LEG.

Motorcyclist Thrown in Air by Collision.

Chicken Ordinance Blocked After Hot Words.

May Offer Water Plants to the City.

Office of The Times No. 24 S. Raymond Ave.

PASADENA, Oct. 20.—The big automobile belonging to G. E. Grier, president of the Pasadena Canning Company, crashed against J. F. Donohue, who was riding on his motorcycle near Fair Oaks avenue and Columbia street at 3 o'clock yesterday afternoon. Donohue was thrown in the air and struck on the curb several feet away, sustaining a broken leg and other bruises.

Donohue lives at No. 228 West Forty-seventh street, Los Angeles, and is an employé of the Los Angeles Furniture Company. He was coming to Pasadena on business. He was on the right side of the street and running slowly. Just before meeting the automobile, which was being driven by E. H. Kennedy, an employé of the Pasadena Canning Company, Donohue turned his head to look at something, thinking that the automobile would get over to the other side of the street where it belonged. Donohue states that instead of turning to the other side of the street the automobile continued straight and the collision occurred.

In the automobile with Kennedy were Mrs. Grier and her two sisters. All four say that Donohue was looking to one side and apparently did not notice the approaching machine and that when nearly opposite the automobile he suddenly looked around and instead of turning his motorcycle away turned it toward the horseless carriage and then the accident was unavoidable.

Kennedy and the women went on home, leaving Donohue lying on the pavement partially unconscious. They told Mr. Grier of the accident and he hurried back to the scene. Meantime, some ladies in the neighborhood saw the injured man and telephoned to the police station. Dr. A. D. S. McCoy hurried to him and had him taken to the Pasadena Hospital, where his injuries were treated. Late last night Donohue was resting quietly. Dr. McCoy says that unless complications set in he will recover.

HELD FOR TRIAL.

Fritz Lummer, who shot and killed John Perry, colored, on the Baldwin ranch near El Monte about two weeks ago, was given his preliminary examination here yesterday before Justice Klamroth. Lummer was held for the Superior Court without bail, charged with murder.

The killing occurred as the result of a dispute over a small field of corn on the Baldwin ranch.

CHICKEN ORDINANCE BLOCKED.

The ill-fated chicken ordinance which has been giving the people of Pasadena grounds for long and heated discussions several weeks practically met its waterloo yesterday at the City Council meeting.

Every seat in the Council chamber and every inch of standing room was occupied. Both those who had been responsible for the introduction of the ordinance and those who were opposed to its passage were well represented and practically the entire session was devoted to listening to arguments. Those who opposed the ordinance presented the Council with a petition signed by 1610 residents, who stated they did not want the ordinance passed. That side alleged that the ordinance was instigated by the real estate men who were selling lots, while the other side declared that with chickens on a large number of the lots in the city, it looked like nothing but a jay town and such a nuisance was nothing short of a shame and very detrimental to the prices of property.

A motion was made to pass the ordinance, but Mayor Earley stated that there were many points in the measure which were objectional, and recommended that another one be written. His suggestion was adopted and both sides went away happy, each thinking it had won the victory.

MAY OFFER PLANT.

At a meeting of the directors of the North Pasadena Land and Water Company last night with Mayor Earley the water company officials agreed to submit a proposition to their stockholders to sell their entire plant to the city at the same price they agreed on a year ago, which was $110,000, plus all betterments, which they have made since that time amounting to $15,500, making the total plant at present cost the city $125,500.

The directors of the Pasadena Land and Water Company also have agreed to the same proposition. A year ago that plant was offered at $281,860. Since that time betterments have been added amounting to $10,500, making the total cost to the city, at present, $292,360.

A similar proposition is expected from the Vineyard Land and Water Company in a few days.

CONGREGATIONALISTS MEET.

The Los Angeles Association of Congregational Churches and Ministers closed its twenty-fourth annual session last night. This session was declared the most successful in the history of the association.

A resolution was adopted last night indorsing the International Reform Bureau, which advocates Sunday reform. The association also commended the work being done by Dr. Tufts and the Rev. W. E. Perry, officials of the bureau. Rev. Dr. William Horace Day, pastor of the First Congregational Church of Los Angeles, and Judge Wilbur were unanimously appointed members of the board of directors from Southern California. Resolutions thanking the people of Pasadena and especially the members of the Lake-avenue church for their entertainment during the session were adopted.

Attorney Frank S. Forbes of Los Angeles delivered an address yesterday afternoon on "The Attitude of the Church Toward the Orientals of Our Coast." The first part of his address was devoted to the matter wherein the people of the country have not fulfilled the treaty of 1851 with the oriental countries, stating that in many places the treaty is being violated every day.

MANY TOURISTS.

An estimate of the influx of tourists to Pasadena in the past week shows that over two thousand people have arrived to either make their future homes or stay for the winter. The travel is the heaviest in history for the same length of time. Some of the new arrivals come to meet friends, but many are looking for homes. The smaller hotels are crowded and the vacant houses are being filled very rapidly. Every real-estate rental agency is kept busy from morning until night getting the visitors located. Many of the comers want to purchase property either in the city or in the farming districts close by.

In the period of the cheap tourist rates, which have been in effect from September 15 until October 15, it is stated by the railroad people that over five thousand people have come to Pasadena.

HORSE BEATER FINED.

Lee Root, who was arrested a few days ago by the Humane Society on complaint of Charles Sampson and his sister for beating his horse to develop speed and then reining it in, was given his trial yesterday. He was fined $15.

I. J. Reynolds and family arrived home yesterday after a long trip throughout the South and East.

Mr. and Mrs. D. P. Simpson and daughter arrived in Pasadena yesterday from their home in Lakewood, N. J. Mr. Simpson was recently appointed assistant manager of the Hotel Green. He will at once assume his duties in that position. The Green expects to open December 1.

Mr. and Mrs. William A. Childs and two sons arrived at the Maryland last night from Quogine, L. I. They will spend the winter in Pasadena.

Mrs. John Macleod and children of Duluth and Mr. and Mrs. J. T. Jackson of Philadelphia have taken rooms at the Maryland for the season.

Mrs. W. F. Grow of No. 336 North Euclid avenue entertained a party of twelve ladies at dinner at the Maryland last night. Dinner was served in the grill room.

See Phelps for fine wall paper.
Hotel Vista del Arroyo. New Annex. Bungalows. Unexceptionable environment. Pasadena.
Wadsworth sells paints.
Hotel Marengo, Pasadena. Rates, European, 35 up; American, $12 per wk.

HOLED.

FORGER USES PERFORATIONS.

TRIES TO MAKE VICTIM OF LONG BEACH MAN.

Latter Hears That a Check Which He Says He Did Not Issue Is Held by a Clothing Concern—Officers Seek the Supposed Bad User of Pen—Seaside Notes.

LONG BEACH, Oct. 19.—R. J. Parker, a local druggist, received notice yesterday from a Los Angeles bank that a check for $87.50, bearing his signature was held by the Galloway Clothing Company. Mr. Parker at once notified the company that he never signed such a check. As a result the police of both cities are looking for a fellow 5 feet 9 inches in height, slim, of light complexion and with a nose caved in on both sides. He pretends to be a graduate of Barnes's Medical College of St. Louis. The forger was equipped for smooth work, as the check negotiated bore the protection stamp mark "good for not over $90" cut into the check.

INDORSED FOR COUNCILMAN.

At a meeting of the Charter Party voters in the First Ward last night, G. A. Mohrenstecher, who two years ago was defeated for Mayor on the Independent ticket, was unanimously indorsed for Councilman from that ward. He will be the Independent choice for the office next Tuesday night.

Mrs. L. B. Greenwood of Milford, Utah, while passing along Pine avenue today, stepped into a hole left unprotected by Pacific Electric linemen, and suffered a bad sprain of the left ankle, which will keep her off her feet for a month.

Fire Chief Shrewsbury recently submitted to the board of fire underwriters maps of a proposed high pressure system for better protection of the business district and the beach. Today the plans were returned approving the distributing system, but recommending some changes in the power plant and pumps, with the guaranty that if these changes are made Long Beach would get a substantial reduction in fire insurance rates.

Three thousand acres of coal and timber lands figure in the sale of the Park View Hotel, of which mention was made yesterday. The purchaser is Miss Jennie Fawcett of Pasadena whose uncle will remodel the hotel and operate it.

C. S. Adair, an employé of the Peoples' Ice Company, undertook to stoke the furnace last night, when a blast of gas into his face burned off his eyebrows and part of a handsome moustache, and inflicted numerous superficial, but painful, burns.

Excavations on the bluff for the new Harbor City Hotel have caused a slide of earth from under the steps leading down from Pacific avenue to the bathhouse, necessitating the thoroughfare being closed until repairs can be made.

W. D. Greenlee of No. 603 Cerritos avenue today completed a twenty-five-day fast, undertaken to rid himself of rheumatism and dyspepsia. He claims a cure, with little loss of flesh.

WANT TO ANNEX.

Residents of a large territory lying between Alamitos and Redondo avenues and north of the city limits of Third street are anxious for annexation and have asked for a conference with the City Council and Chamber of Commerce at the Carroll Park school Thursday evening, to ascertain what privileges, benefits and expenditures of money will be guaranteed to them if they agree to become a part of the city.

Col. Henry F. Vallette, an old resident, died this morning at his home on Cedar avenue. Col. Vallette was born in Stockbridge, Mass., in 1821. He moved to Illinois and was four times elected treasurer of Du Page county. In 1862 he entered the Union army as lieutenant-colonel of the 105th Illinois Volunteer Infantry, and was wounded at the battle of Resaca, in 1864. He returned home and practiced law in Chicago until 1894, when he removed to Long Beach. For several years he has been totally blind, but retained his mental faculties until the end. The funeral will be private, Thursday morning.

W. H. Miles, aged 63, died this morning at a local hospital. He leaves a widow and one son.

Mrs. Lydia M. Phillips, died this morning at her home on Coronado street. Mrs. Phillips had been a resident of Long Beach eleven years. She was a native of New York and was 81 years of age.

DANGER.

STRUCK BY AUTO, IS MUCH HURT.

COLLISION CAUSES SERIOUS INJURY AT DUARTE.

Man on Motorcycle Turns Corner Onto Boulevard on Which Horseless Carriage Moving Down Heavy Grade Runs Against Him and Wrecks His Power Bicycle.

MONROVIA, Oct. 19.—Manuel Trejo of Duarte was struck by an automobile yesterday evening. His leg was broken and his hip was dislocated. He is thought not to have received any internal injuries. The accident occurred at the corner of Buena Vista avenue and the Foothill boulevard, Duarte.

Trejo was riding a motorcycle and was just turning into the boulevard when run down by the auto which was descending a heavy grade. The autoists, who are all Los Angeles men, took Trejo to his home, and at his request, brought Dr. Ellis of Azusa. They volunteered to pay his doctor's bill, his wages as ranch foreman and the expense of repairing the wrecked motorcycle.

The place where the accident occurred is a veritable trap. Persons on either highway are concealed by orchards and hedges from persons on the other road until the abrupt turn is made. Deep storm ditches on both sides of the avenue and the Pacific Electric embankment along the boulevard make wide detours impossible. The danger is further increased by the heavy down grade of the boulevard from both east and west, the junction of the streets being in the trough of the hill.

RETURN FROM EUROPE.

Dr. Francis M. Pottenger and Mrs. Pottenger returned yesterday from a three months' European trip. They report a delightful sojourn abroad. Dr. Pottenger was a representative of the California medical societies at the International Medical Association, which assembled at Budapest in September, and delivered a paper before that body on treatment of diseases of the heart.

Thomas Neville and his bride, née Henry, arrived home yesterday, after a month's honeymoon trip to northern points.

Rev. Richard Van Der Las and Prof. M. R. Williams left for San Francisco today, where they will be representatives at the Presbyterian Synod for the remainder of the week. Prof. Williams was accompanied by his wife, and will pass ten days in sightseeing before his return.

UNKNOWN BURIED.

Remains of Man Found at Hyperion Are Given Interment at the Redondo Cemetery.

REDONDO BEACH, Oct. 19.—The remains that were found Sunday in a decomposed condition near Hyperion were buried today in Redondo Cemetery at Belvidere. The effects of the man, including over $40 in money, a watch and other jewelry, were turned over to the Coroner by George Cate, the undertaker.

Closer examination by the undertaker proved that the body was not that of a negro, as at first supposed, but that of a white man, from his dress possibly a prosperous business man. No inquiries have been received by the authorities regarding the body and it is thought he may have been an eastern man, unknown out here. A gold tooth in the upper jaw, just at the left of his two front teeth, is another means of identification.

ENGAGEMENT ANNOUNCED.

An engagement announcement of interest here and in Los Angeles is that of Miss Aimee C. Strecker of Milwaukee to Arthur G. Loder of Los Angeles. The wedding will take place within a few weeks at the home of the bride's grandmother, Mrs. George Comstock, at Peoria, Ill. Miss Strecker is the daughter of W. A. Strecker, a wealthy wholesale merchant of Milwaukee, and spent last year in Los Angeles and Redondo Beach. While in Los Angeles she lived at the Hinman and was entertained by a number of society people of that place. Mr. Loder is the chief engineer of the Los Angeles County Highway Commission. He came here from Washington, where he was in the government service.

WANT "PIE," TOO.

Residents of Southern Part of Santa Monica Desire Free Delivery of Their Mail.

SANTA MONICA, Oct. 19.—Petitions are being prepared for circulation in the southern part of the city, requesting the Postoffice Department to enlarge the free mail delivery zone so as to include the First and Second wards and part of the Third.

This territory, although containing two-fifths of the population and fully as large a proportion of the assessed valuation, has no mail carriers, and it is thought the petition will receive favorable consideration.

The estimate is that three carriers could cover the district, making two deliveries and collections of mail daily. The southern end of the city, or at least those who are behind the petition, can see no good reason why there should be discrimination against that part of town.

The residents of the Irwin Heights district are also on the eve of placing petitions in circulation for the establishment of one or two rural delivery routes, to be supplied from the Santa Monica postoffice. Should these several petitions be favorably acted upon, the Santa Monica office would regularly be the headquarters of eight mail carriers.

VENICE TO ENTERTAIN.

Plans in Preparation for Picnic of Federation of State Societies at That Beach.

VENICE, Oct. 19.—Citizens here are preparing for a crowd Saturday when the Federation of State Societies will have a picnic at this beach. A baby show, with a large number of prizes, is scheduled for the forenoon. After the luncheon hour there are to be musical and literary exercises, at which former Judge York will preside.

Mayor H. B. Eakins of Ocean Park will formally extend a welcome to the visitors and Mayor Alexander of Los Angeles will respond. There will also be speeches by F. K. McCarver, president of the Venice Chamber of Commerce, and President Booth of the Los Angeles Chamber of Commerce. There is to be an informal social in the evening.

The Supreme Court of Pennsylvania allowed yesterday an appeal in the cases growing out of alleged grafting in connection with the building of the State Capitol

HOTEL REOPENED.

Hostelry at Pomona Is Scene of a Brilliant Reception and Dancing Function.

POMONA, Oct. 19.—The old Palomares Hotel, renovated, and refitted, now known as the Pomona Tavern, was the scene of a brilliant gathering last night on the occasion of the formal opening of the hostelry. The function took the form of a reception and dinner dance. Three hundred of the townspeople and visitors from Pasadena were guests at dinner. The tavern was attractively and elaborately decorated with cut flowers and potted plants, and orchestral music was furnished during the dinner hours and afterward for dancing. An attractive rendezvous for the guests was the arts and crafts studio of Miss Grace Blethen, which is located in the north wing. Manager Ferris has a good many reservations for rooms at the Tavern for the winter.

GOING AROUND WORLD.

Mrs. William A. Bell, who has resided with her mother at Fresno since the death of Mr. Bell here, will leave soon for an extended trip around the world.

Mrs. Belle C. Thomas and daughter, Miss Ethel Thomas, have left for Madison, Wis., where they will spend the winter. Anson Thomas will remain here.

Mr. and Mrs. Elmer E. Armour and Mrs. William A. Vandergrift will leave soon for a trip to Mexico.

DENY PROTESTS.

South Pasadena City Trustees Will Likely Go Ahead With Storm Drain Project.

SOUTH PASADENA, Oct. 19.—G. W. Glover filed a protest at the City Trustees' meeting last evening, against the improvement of Palm avenue. As he had the signatures of the majority of the frontage on that avenue, this will hold that project in abeyance.

The protests were also heard on the storm drain proposition and some spirited talking was listened to. All the protests were denied. It is believed that the board will go ahead and get bids, hoping to start the work by December 1. The engineer's estimate is about $37,000.

RESORT MAN DEPARTS.

Proprietor of Camp in San Gabriel Canyon Resigns by "Wireless" as City Trustee.

AZUSA, Oct. 19.—Ralph M. Follows, proprietor of Follows's Camp, in the San Gabriel Cañon, left Azusa on Saturday evening, somewhat unexpectedly to his friends. A wireless message to the City Council, containing his resignation as a member of that body, was received on Monday. It was dated simply "At Sea." It is understood that Mr. Follows is not expected back in Azusa.

CITY CONTRACT LET.

At the meeting of the City Trustees last night the B. R. Davisson Contracting Company of Monrovia was awarded the contract for a cement bridge on Center street and Pasadena avenue to cost $415. A resolution of intention was adopted for a concrete bridge across the Little Dalton Wash on Cerritos avenue, just below Fifth street.

Complaints against Cumberland's poolroom having been made to the City Trustees, Mr. Cumberland was cited to appear before the board next week to show cause why his license should not be revoked.

WILL SHOW BLOOMS.

Floral Function at Whittier Seems Likely to Be Best of Its Kind Ever Held There.

WHITTIER, Oct. 19.—With everything in readiness for the second annual flower show the entire city is watching the weather man with anxiety. One of the big features of the show will be a floral and industrial parade, Saturday afternoon, the last day of the event. Far more entries have come in in all the departments than last year, and the club women feel assured that the display of potted plants and cut flowers, especially chrysanthemums, will be very good.

The entries are all to be in place Thursday morning, the judges beginning their work at that time. The hall will be opened to the public in the afternoon. Street Superintendent J. P. Stevens will tomorrow have a force of men decorating the business section of the city, the City Trustees having so instructed him at last night's meeting.

As now outlined the festival will be more truly a Whittier function than anything that has ever been given here before.

THE REAL KITCHENER.

An Intimate and Anecdotal Article on the Great Soldier.

BY A PERSONAL FRIEND,
In Cassell's Journal.

It is no exaggeration to say that Lord Kitchener, as he really is, varies from the popular conception of him to a degree that is little short of wonderful. It has become the fashion to regard him as a "man of ice and iron," without feeling and without compassion. How untrue this is those who enjoy his personal friendship, however, know full well.

Take but one instance. The press has so constantly affirmed that Kitchener is a "woman hater," that probably nine people out of ten firmly believe this. As a matter of fact, he was once asked in the presence of the present writer why he had never married. He was silent for a moment, and then said quietly: "Well, I suppose the real reason is I never seem to have had time to think of it. One of these days I suppose I shall, and then—oh, of course, I shall marry."

There are also hints among his old friends of a shattered romance in his younger days, but with this the general public has no concern.

HIS SHYNESS.

There can be no doubt, however, that Lord Kitchener is very shy and diffident in the presence of the opposite sex. The Kitchener who entertained a party of men friends at "Snowdon," the official residence at Simla of the commander-in-chief, was quite a different man from the Kitchener giving an official garden party at which, of course, ladies predominate.

In the one case he would be quite the life and soul of the party, and his fund of amusing anecdotes and interesting reminiscences would be apparently inexhaustible. On the other occasion he would be quiet, and, to all appearance, rather bored and without a word for his closest friends.

Writing of these garden parties at Snowdon recalls an amusing wager that a lady very well known in Indian society made a few years ago, that she would make Lord Kitchener talk to her for at least half an hour. The task seemed to be an impossible one, but it was achieved with ease. Making her way to where the commander-in-chief was standing alone moodily chewing the ends of his moustache, she at once plunged into conversation with him. Lord Kitchener answered her shortly enough at first, but presently, to the astonishment of those who were in the secret, he was seen chatting away quite animatedly, and continued to do this for some three-quarters of an hour.

HOW THE LADY WON.

When the lady returned to her friends in smiling triumph she was asked to explain what magic she had employed to win her wager. "No magic at all," was the reply; "I merely described to him the marks I had on some of my old china at home, and asked him if he could tell me exactly what the china was and its probable value. That drew him at once, and I have just had a most interesting lecture upon china and how to collect it." The collection of old china is, it may be explained, the one great hobby of Lord Kitchener's life, and his collection is now one of considerable value.

Lord Kitchener has considerable affection for animals and hates to see them in pain. It may be remembered that shortly after his arrival in India he was thrown from his horse in a tunnel near Simla and badly injured a leg. His first question when he recovered consciousness was whether his horse had been injured.

On another occasion he was big game shooting with a party on the Kashmir border, in a district where man-eating tigers were reported to be plentiful. He fired from the howdah of his elephant at a buck, but only succeeded in breaking a leg. Bleating with pain the animal limped off into the deep jungle close at hand. In an instant Kitchener had dismounted from his elephant and made off in the direction the buck had taken.

Warning shouts from the others that there were man-eating tigers about failed to deter him. "Dash it all," he shouted back, "I cannot leave the poor beast in that agony; I will take my chance of tigers." He returned shortly afterwards dragging the buck after him, a well directed shot having killed it.

A GRUMBLE AGAINST "BOBS."

It was an open secret, of course, among the headquarters staff in South Africa, that things did not always move as smoothly as they might have done between Lord Roberts and Lord Kitchener, and how near the latter was on more than one occasion of throwing up his position as chief of staff and returning to England will probably never be known to more than a few. In this connection Lord Kitchener employed one of his grimly humorous remarks on one occasion. As most readers will be aware, Lord Roberts has an intense distaste for cats. Lord Kitchener returned from a consultation with the commander-in-chief, and the frown upon his face told that there had been another struggle between two powerful wills. "I don't know how it is," he growled to a member of his staff, "but judging from the way I manage to put Lord Roberts's back up I think I must have something of a cat about me somewhere."

His capacity for sarcasm is, of course, well known, but it was left to a young officer who served on his staff during a portion of the South African War to sum up Lord Kitchener's character in this direction the most pithily. "When the average general tells you you're a fool you quickly get over it, but when Kitchener looks at you and turns away on his heel, by Jove! you feel you must be the most consummate ass that the world has ever seen!"

A FATALIST.

It was by no desire of his that Kitchener was appointed to the command of the Mediterranean. Had he been able to consult his own desires he would certainly never have sought this appointment. Up to a very short time ago he made no secret of the fact that he regarded his active military career as coming to an end on the termination of his Indian appointment, and he made no secret of his conviction that a position at the War Office would never be given him. "I have never served at the War Office," he wrote home a few months ago, "and something tells me I never shall."

Lord Kitchener is by way of being a fatalist. At the passage of the Atbara River during the Soudan campaign of eleven years ago, Gen. Sir Archibald Hunter, then Lord Kitchener's principal lieutenant, sent an orderly to him in order to remonstrate against the manner in which he exposed himself to the fierce fire of the Arabs. "Go back to Gen. Hunter," said Lord Kitchener to the orderly, "and thank him very much for thinking of me. Tell him, however, that the bullet will never be cast that will kill me. When my time comes I shall die quietly in my bed in England." This impossibility of fatal injury in warfare is a belief that is firmly rooted in his character, and at times leads him to take risks from which, it is safe to say, he would shrink under other circumstances.

This was strikingly illustrated on the first day that the late Gen. Cronje was cornered in the bed of the stream at Paardeburg, when Lord Kitchener rode up and down the lines, vainly seeking a way in which to launch a crushing blow at his foe, with an utter disregard to the hail of Boer bullets that were turned upon him.

The one outstanding feature of Lord Kitchener's character that impresses itself upon all who come into contact with him is his stern sense of duty. There is no doubt, and he frankly admits as much, that he looked upon the services he had rendered to the empire in Egypt and South Africa as entitling him to regard himself as the natural successor to Lord Roberts as commander-in-chief at home. When the Indian appointment was offered to him he accepted it eagerly, as promising something better presently, and he is now rather annoyed at what he is disposed to regard almost as a banishment to Malta.

Once he is there, however, he will work his very hardest to carry out the work that is allotted to him, and then fret his heart out that there is not more for him to do.

A short time ago a subaltern approached him in Calcutta and applied for leave to go to the hills. "What for?" asked Lord Kitchener curtly. "Well, sir, I have been at work in the headquarter office almost night and day for the past six weeks, and I feel rather fagged." "Go back and try it for six months, and then come to me again—if you are still alive," was the grim retort.

BELMONT HEIGHTS.

BELMONT HEIGHTS, Oct. 19.—Following upon the court order issued yesterday calling off the Belmont annexation of a narrow strip of territory north of Long Beach, the Belmont Heights City Trustees last night adopted another resolution calling for the annexation of practically the same territory on November 17, eight days after the consolidation election of Long Beach and Belmont Heights. In case this carries local attorneys say that a complicated state of affairs will result as the question will arise as to whether or not the consolidated city would vote on the question. But the Belmont Heights Trustees say they are calling the election on the assumption that the town will not vote to consolidate with the larger city.

THE ROMANCE OF AN AMERICAN DUCHESS

An intensely interesting Novelette in NOVEMBER number of

THE SMART SET

A MAGAZINE OF CLEVERNESS

A dozen brilliant short stories. Some charming poetry, jokes and [illegible]. The Book reviews by H. L. Mencken are more than clever and [illegible] will enjoy the dramatic critique. Charles Battell Loomis' essay is a [illegible]

THE SMART SET

is America's best fiction magazine; buys the work of the most [illegible] writers of the day; is always clean and entertaining.

Special Tract Directory.

RUDECINDA TRACT
San Pedro's Finest Residence Section. Lots $750 up—Terms.
MASON & WALTER
Ground Floor, P. E. Building.

"Home Builders"
Stock now selling at $1.55 a share. Pay 12 per cent. dividend on par. No speculation—no debts—therefore safe. Call 410 Mason Opera House. Phone A9240. Main 498.

50 BUNGALOWS BUILDING
McCARTHY CO.
Selling for $1500 to $1750 $75 to $100 down, $10 to $20 month. 201 N. Broadway, Main 1202, A5541.

GLENDALE
Oak Knoll Tract
Lots are large—prices low—terms easy; 20 minutes from business center. Call us up.
G. H. A. GOODWIN COMPANY.
302-303 Central Bldg., 4th and Main. Home F2150. Sunset, Main 7859.

PORTUNES
In Apple Culture at BEAUMONT.
The marvel of Southern California is Beaumont's Apple District. High, where the air is crisp; soil vigorous, water ample. Big, red apples of superior quality, better than oranges. Lands are low price just now.
BEAUMONT LAND & WATER CO.
616 So. Broadway

50 ft. LOTS $550.
Whitmore Park
202 Frost Bldg.
A1467 Main 2719

DRINK PURITAS DISTILLED WATER
For Health and Economy
Dr. Leon Elbert Landone once said to the members of the Hundred Year Club: "The only water to drink is distilled water. Mineral water only adds to the mineral deposits in the body—filtered water contains disease germs, and boiled water, instead of being an aquartum, is a morgue. Distilled water is the only solvent of minerals."
Our city water contains a considerable amount of mineral matter—which cannot be removed except by two distillations, such as are given Puritas. Puritas is first among all distilled waters, also, because it is aerated with pure ozone.
Five gallons cost only 40 cents—a slight expenditure for so effective a health preserver. Telephone Home 10053, Sunset Main 8191. Los Angeles Ice & Cold Storage Co.

FROM $8.00 TO $12.00 ON EACH $1.00 INVESTED
THE CRESCENTA WATER MINING CO. STOCK at 25 cents per SHARE means from $8.00 to $12.00 for $1.00 invested now, on each 100 inches of water developed. Better than oil or a gold mine. For particulars see W. E. McMARTIN, 602 S. Main st. O. H. JONES, 1507 Santee st.

MISSION LAND
of
SAN LUIS REY VALLEY
$35 to $150 Per Acre—Easy Terms
PERCY H. CLARK CO.
311 H. W. Hellman Bldg.
4th and Spring Sts.

LOMITA
Little Farms in the San Pedro district, where consolidation values rise. $400 per acre and [illegible]
W. L. HOLLINGSWORTH & CO.
118 West Sixth Street

Central Square
Between the city and the sea—only in the "Path of Destiny." Lots—low prices. Homes built on payments.
Daniel Stone & Company
115-116 Henne Bldg., Los Angeles

$350.00
Large, level lots.
One and one-half blocks from street car line.
JANSS INVESTMENT CO.
320 Pacific Electric Bldg.
Home 10345, Broadway 2668.

Weekly Excursions to
CORCORAN
See NEWPORT & MILNES
Gen. Agents for Security Land and Co., 204-208 Central Bldg., Sixth and Main.

Vermont Square
On Normandie, Vernon and Western avenues
Lots $650 and up, easy terms.
SOUTHWEST LAND CO.
416 Pacific Electric Building

Sinaloa Lands
Personally conducted parties leave Los Angeles for Sinaloa, Mexico, on the 1st and 15th of each month. For full information, apply at office of
SINALOA LAND COMPANY,
602 S. Main St., Los Angeles.

5 ACRES ORANGE LAND
Close in—with water.
$1000—$25 cash; $10 month.
EMIL FIRTH
319 West Fourth St.
A8105; Main 2868.

Alfalfa Lands
1320 Acres at $125 Per Acre
Close to Los Angeles.
Thirteen dredge wells.
L. L. CLARK
329 Citizens' National Bank Bldg.

Rental Department
For Stores, Offices and Rooms
ROBT. MARSH & CO.
Security Bldg., Main Floor.
Telephone Exchange 110, Private Exchange, Fifth floor.

Newsy Happenings

NEWS REPORTS FRO[illegible]

SANTA ANA.

STOPS PAY FOR EXTRA HELP.

ORANGE COUNTY TREASURER HOLDS WARRANTS.

Supervisors Refuse Appropriation for Tax Collector to Mail Tax Bills to People Whose Names Appear on Assessment Rolls of the County, for Expense Is Unnecessary.

SANTA ANA, Oct. 19.—There is a [illegible] on at the Courthouse because Treasurer Joplin held up warrants aggregating $297.99 passed in to pay extra help in Auditor Lester's office for computing of taxes. The Treasurer, the Auditor and the Board of Supervisors have all asked Dist.-Atty. Fellows for a written opinion on the matter. The point at issue is, Shall extra help in the Auditor's office be paid by the county or by the Treasurer?

Two years past in this county the Treasurer has paid all expenses of that kind, the office being on a lump sum basis. This year the county secured the salary bill. Lester, as Auditor, drew up warrants under it, and a test of the provisions of the bill is before the Appellate Court now. Lester takes the view that the increase provided in his office was legal. Anyhow, he put Dunlap on a test case to determine that question. He drew up his warrants for his help, and the Supervisors passed them. When they refused the Treasurer's office, Joplin declared he would not pass out the money unless the District Attorney insisted him that the warrants were legal. [illegible] has asked for an opinion of the District Attorney. Today the Board of Supervisors asked the District Attorney's advice as to whether or not any warrant, legally executed and passed by the Supervisors of [illegible], could be held up by the Treasurer. The District Attorney is to be heard from.

Another matter that created a stir in the Courthouse came up today when the Supervisors refused to appropriate to Tax Collector Lamb wherewith to buy 2-cent stamps to send out bills to those on the assessment roll. Lamb contended that the increase thus given the taxpayers is but little, and is valuable information. The Board declared it to be an unnecessary expense, that if taxpayers want to know what their taxes are they may write to or visit the Tax Collector's office.

APPOINTED CONSTABLE.

Manuel Torba was today appointed constable of the San Juan township, taking the place of O. B. Cook, resigned. The job pays $10 per month. The city school board last night awarded a contract to J. W. Bles for [illegible] in addition to the High School. The building will be of brick and will cost $18,000.

Miss Jean Phillips of Los Angeles has been named as assistant in the library department of the city [illegible]

RIP AND TUCK.

CITY POLITICS WARMING UP.

ALL DODGER CALLS MANY TO COUNCIL MEETING.

[illegible] of the Mayor Are Not Received—Council Accepts Street Improvements by Ordinance—Warring Interests in Valley Are Moving to Form a Strong Organization.

SAN BERNARDINO, Oct. 19.—An application that forces are working to throw this city into another [illegible] political uproar, a small one was scattered broadcast last night, urging the citizens to attend a meeting of the City Council and upbraiding the Hands of the Mayor in his fight against the acceptance of certain streets by ordinance, after the [illegible] road work has been completed.

On the face of it, the circular appears to come from the Mayor's friends, but in reality it was issued by a political clique, which made the move to stir up strife. Issued [illegible] the presses of the clique's newspaper, the citizens standing by, quickly saw through the scheme, and refused to rush into print [illegible]. The meeting, though largely attended, was held without excitement. The City Council voting to accept the streets by ordinance, though [illegible] by holding that the act will [illegible] no financial troubles for the city.

Back of the political faction, working against the administration, has been the administration's own [illegible] have rallied to meet any further [illegible] in the dark that may be [illegible]

PROTECT WATER RIGHTS.

Large interests in this valley are [illegible] to form a strong organization for the protection of the artesian [illegible] against the schemes of Riverside and Orange counties. Every-[illegible] four members of the Water Committee, who bolted [illegible] held in the offices of the [illegible] Water Company last week, [illegible] strongly commended. It is pointed out that should the [illegible]-Orange agreement have success[illegible] that the valley would have [illegible] practically turned over to the [illegible] counties. Under the recent [illegible] of the Supreme Court, the [illegible] Water Company is curbed [illegible] operations in this basin, and [illegible] organization now forming here [illegible] to have a tab on the situation [illegible] any attempt of foreign companies to extend operations.

[illegible] managing pharmacy of the Santa Fé drug store, today [illegible] a license and for violating the anti-liquor laws. He also paid a [illegible] fine of $10 for using profane [illegible] on the streets. Druggist Garner owns the pharmacy, and [illegible] has discharged his druggist.

COLTON.

COLTON, Oct. 19.—Charles Dodson, [illegible] and Ramon Lopez were [illegible] for Juan Hanna's court this [illegible] charged with evading railroad [illegible]. They were each given five days in the County Jail. The men said [illegible] on route to the copper mines in Arizona, and only had sufficient [illegible] for food, and only had suffered [illegible]. Foreman of the car [illegible] agent of the Pacific Fruit Express Company in town from Pocatello, [illegible] to El Paso.

WILL[illegible]

Many [illegible] Will [illegible]

FULLER[illegible] number of [illegible] district are [illegible] plant the [illegible] of them [illegible] ties last [illegible] there will [illegible] engage in [illegible] believed the [illegible] son will be [illegible] last year, [illegible] received [illegible] total outpu[illegible] hundred [illegible] ity.

F. K. K[illegible] called to K[illegible] of the serio[illegible] father.

Orangeth[illegible] graded sch[illegible] class condi[illegible]

"W[illegible]

CHURCH [illegible]

But the [illegible] Church F[illegible] Each Pres[illegible] Laymen [illegible] Members[illegible]

RIVERSI[illegible] protest of [illegible] Church Fed[illegible] of the "Will[illegible] the stage o[illegible] night. The [illegible] by Robert C[illegible] is visiting [illegible] as closely [illegible] "Willie Boy" [illegible] with the [illegible] murder of [illegible] in the moun[illegible] The committ[illegible] ager of the [illegible] tion of suc[illegible] would have [illegible] of the youth[illegible] unheeded. Be[illegible] crowds in fro[illegible] extended fa[illegible] blocked the [illegible]

CHURC[illegible] The organiz[illegible] tion, includin[illegible] laymen from [illegible] churches of [illegible] yesterday. [illegible] President, Col[illegible] president, Dr. [illegible] First Baptist [illegible] president, Dr. [illegible] First Congre[illegible] tary, Rev. J. [illegible] Presbyterian C[illegible] Rev. Nesbitt; [illegible] floors of [illegible] miston, G. W. [illegible] C. Moore and [illegible] Universalist C[illegible]

SUIT[illegible] The suit of [illegible] Company aga[illegible] fornia Test A[illegible] pany, involvin[illegible] erty valued at [illegible] Judge Hutchinson [illegible] the Rogers case [illegible] that while the [illegible] Southern Calif[illegible] vestment Comp[illegible] the purchase o[illegible] felted, yet the [illegible] allowed sixty d[illegible] it upon the pa[illegible] amount now d[illegible]

OPENS W[illegible] The Present [illegible] winter season [illegible] cussion of the [illegible] Basis of Faith [illegible] A. Hunter,

Newsy Happenings South of the Tehachepi.

NEWS REPORTS FROM CORRESPONDENTS OF THE TIMES.

SANTA ANA.

...'S PAY FOR EXTRA HELP.

...E COUNTY TREASURER HOLDS WARRANTS.

...Refuse Appropriation ...Collector to Mail Tax Bills ...Whose Names Appear on ...Roll of the County. ...Is Unnecessary.

...ANA, Oct. 19.—There is a ... of the Courthouse because ... held up warrants ag... passed in to pay ex... ...of taxes. The Treas... ...Auditor and the Board of ... have all asked Dist.-Atty. ... for a written opinion on the ... The point at issue is, Shall ... beg in the Auditor's office ... by the county or by the ...

...year past in this county the ... has paid all expenses of that ... office being on a lump sum ... The year the county secured ... salary bill. Lester, as Auditor, ... warrants under it, and a test ... questions of the bill is before ... Court now. Lester takes ... that the increase provided ... was legal. Anyhow, he ... suit on a test case to deter... question. He drew up his ... for his help, and the Super... ...them. When they ... Treasurer's office, Joplin ... would not pass out the ... the District Attorney in... ...that the warrants were ...

...asked for an opinion ... District Attorney. Today ... of Supervisors asked the ... Attorney's advice as to wheth... ...any warrant, legally exe... passed by the Supervisors ... could be held up by the ... The District Attorney is ... heard from.

...matter that created a stir ... when cams up today when ... refused to appropri... ...Collector Lamb where... ...t-cent stamps to send out ... to those on the assessment ... contended that the in... ...given the taxpayers ... and is valuable infor...

...declared it to be an un... ...that if taxpayers ... what their taxes are ... to or visit the Tax ...

...ANTED CONSTABLE.

...was today appointed ... San Juan township, ... of O. B. Cook, re... ...pays $10 per month. ... board last night ... to J. W. Bles for ... to the High ... be of brick ... cost $15,084. ...Billings of Los Angeles ... an assistant in the ... of the city ...

...ID AND TUCK.

...TH POLITICS WARMING UP.

...ENCE CALLS MANY TO ...URCH MEETING.

...LOMITA

...of the Mayor Are Not ...Council Accepts Street ...by Ordinance—Wa... ...Valley Are Moving ...Organization.

...BERARDINO, Oct. 19.—As ... that forces are working ... this city into another ... political uproar, a small ... scattered broadcast last ... urging citizens to attend a ... the City Council and up... ...Mayor in his ... the acceptance of cer... ...by ordinance, after the ... work has been com...

...the...of it, the circular ap... ...to come from the Mayor's ... to reality it was issued ... Chief Sipes, which made the ... up to strife. Issued fresh ... the clique's news... ...report, the citizens standing ... appearance of the streets by ... quickly saw through the ... ...refused to rush into print ... meeting, though large... ...was held without excite...

WILL PLANT CABBAGES.

Many Growers in Fullerton Vicinity Will Devote Their Acres to Kraut Material.

FULLERTON, Oct. 19.—A large number of growers in the Fullerton district are getting in readiness to plant the coming cabbage crop. Some of them who marketed large quantities last season will drop out but, as there will be many new ones, who will engage in the business this year, it is believed the shipments the coming season will be fully as large as they were last year. The producers last season received fairly good returns for the total output, which footed up several hundred carloads from this community.

F. K. Kirker and wife have been called to Kaffetteburg, Ky., on account of the serious illness of Mrs. Kirker's father.

Orangethorpe avenue has been graded and oiled and will be in first-class condition in a few weeks.

BLOODTHIRSTY.

"WILLIE BOY" DRAMATIZED.

CHURCH PEOPLE OF RIVERSIDE MAKE PROTEST.

But the Show Goes on, Anyway. Church Federation Is Organized. Each Protestant Pastor and Two Laymen from His Membership Are Members—Officers Are Elected.

RIVERSIDE, Oct. 19.—Against the protest of a committee from the Church Federation, a dramatization of the "Willie Boy" hunt was put on the stage of a local playhouse last night. The play was hastily written by Robert Clarke, a playwright, who is visiting in Riverside, and follows, as closely as possible, the story of "Willie Boy's" flight into the desert, with the unwilling Indian maiden, the murder of his captive and his death in the mountains by his own hand. The committee argued with the manager of the theater that the production of such a bloodthirsty drama would have a bad effect on the minds of the youths, but the protest was unheeded. Before the door opened the crowds in front of the ticket window extended far into the street and blocked the electric cars.

CHURCH FEDERATION.

The organization of a church federation, including the pastor and two laymen from each of the Protestant churches of the city, was completed yesterday. Officers elected were: President, Col. J. R. Strang; first vice-president, Dr. George F. Holt, pastor First Baptist Church; second vice-president, Dr. Horace Porter, pastor First Congregational Church; secretary, Rev. J. S. Cole, pastor United Presbyterian Church; treasurer, Dr. J. W. Neblett; Executive Committee, officers of the federation, and L. H. Edmiston, G. W. Prior, W. R. Hale, W. C. Moore and one layman from the Universalist Church.

SUIT IS DECIDED.

The suit of the Rogers' Development Company against the Southern California Real Estate Investment Company, involving West Riverside property valued at $150,000, was decided by Judge Densmore yesterday in favor of the Rogers company. The court held that while the contract made by the Southern California Real Estate Investment Company four years ago for the purchase of this property was forfeited, yet the defendant company was allowed sixty days in which to redeem it upon the payment of $143,222.50, the amount now due.

OPENS WINTER SEASON.

The Present Day Club opened its winter season last evening, with a discussion of the subject, "Psychological Basis of Faith Cure." Rev. Dr. W. A. Hunter, pastor of Calvary Presbyterian Church, presented the address of the evening. James Boyd opened the discussion, and other speakers were W. A. Purington, A. H. Hooker, Raymond Best, Col. H. A. Plimpton, Dr. Johnson, Mayor S. C. Evans and Dr. Joseph Jarvis.

Tree Warden Reed has just completed an 8000-mile tour of the various cities of the United States, which have done notable work in the line of municipal beautification. The trip was taken with a view to examining ideals and methods used elsewhere in beautifying streets and parks.

EXTEND CALL.

Escondido Baptists Invite Long Beach Man to Accept Pastorate at Former Place.

ESCONDIDO, Oct. 19.—The Baptist Church here has extended a call to Rev. William F. Binney of Long Beach, and his acceptance of the pastorate is expected within a few days. He has been supplying the pulpit the past few Sundays. Rev. Mr. Binney has been engaged in ministerial work in California for fifteen years, his pastorates having included Orange and Ontario, in the southern part of the State, and Utah and Corning in the northern part. Of late he has been in charge of the Baptist mission at Long Beach. The church has also taken steps for the erection of a house of worship on a site already owned by the society.

Before City Recorder Tarvin yesterday, five young men, Mike Lyons, Walter Kelly, W. J. Hambaugh, Fred Chase and Harry Smith, were each fined $10 for violation of the city liquor ordinance. Three of them were charged with giving away lager beer and two with providing a room for the gathering. All save Hambaugh, are linemen in the employ of the Sunset Telephone and Telegraph Company.

Rev. R. B. Larkin, pastor of the Congregational Church, officiated at the wedding Saturday, of William E. Lee of Oakland, a retired Methodist minister, and Mrs. Mary E. Bradley of Poway.

Mrs. James Knox is entertaining her brother, W. A. Beever of Kansas, whom she has not seen for twenty-two years.

FOR HEADACHE

Take Horsford's Acid Phosphate.

Recommended for the relief of headache caused by summer heat, overwork or nervousness.

Do You Need a Stimulant?

Then order your pure wines and liquors from the Old Plantation Distilling Company, Los Angeles' greatest liquor house, 108-110 South Broadway, near First. Phone Home A1172, Sunset Main 1641.

Hay at Wholesale.

Car ... E. R. Long, Bakersfield, Cal.

PETZOLD.—To the wife of William Petzold, No. 139 Bartlett street, October 15, a son.

MYSTERIOUS.

ANXIETY ABOUT MISSING MEN.

TWO SANTA BARBARA CITIZENS SUDDENLY VANISH.

Water Commissioners Will Investigate Particulars of Last Saturday's Terrible Explosion in City Water Tunnel—Four of the Five Injured Laborers May Recover.

SANTA BARBARA, Oct. 19.—Summerland friends have offered $100 reward for news that will locate T. C. Saunders. He is over 70 years of age. Saunders rose from the breakfast table, at his home, at Ortega hill, Saturday, walked out of the house, and has not been seen by the family since.

Another Santa Barbarian, Amazon H. Brown, is missing. He went to San Francisco a week ago on Saturday and since his departure his wife has had no word from him. Theodore Reichert, formerly Surveyor General of California, a close friend of Brown, is leading the search for him in San Francisco. Brown has been identified with the dairy business here. He is a prominent Mason.

TO INVESTIGATE EXPLOSION.

The water commissioners, accompanied by J. B. Lippincott, Los Angeles engineer, left today for the north portal of the city water tunnel to investigate the terrible explosion of natural gas that occurred there Saturday. The commissioners gave an official notification of the accident to Mayor Boesche yesterday and the Mayor will lay it before the Council at the meeting Thursday night.

The commissioners seem satisfied that Engineer Hyde, in charge of the work, was not to blame, but, on the result of their examination, will depend whether the Council will take action in the matter.

Daniel Roglich, the Slavonian laborer, who was frightfully burned in the explosion, is in a precarious condition, but the hospital authorities believe the other four injured men will recover.

A cursory examination of the tunnel made by workmen yesterday gives reason to hope that the damage was much less than at first supposed.

REFUSES PAROLE.

Judge Crow refused yesterday to parole Charles Bartley, the young man convicted of burglarizing Loustalot's saloon, and sentenced him to five years at San Quentin.

The 200 school teachers of this county began a week of institute sessions today.

"OWLS" ARRESTED.

Intense Interest Shown at Upland Over Alleged Violations of City Ordinances.

UPLAND, Oct. 19.—Following the recent order by the Board of City Trustees, Constable Jedd Sawyer has arrested the men who are charged with conducting the so-called "clubs," the "Order of the Alamo," and the "Order of the Owls," here. C. L. Bidgood and J. L. Bond were taken in custody, as the conductors of the first-named order, both men formerly hailing from San Bernardino, it is said. The arrest was made on the former Bellevue Hotel property, which was conducted by Delia Bergon for several years as a hotel, but which has housed for a number of months past the so-called club. J. D. Whitton of Upland was also arrested, charged with the conducting of the "Order of the Owls." It is understood his joint has been running in a back room of the former Isaac building on Second avenue. Violations of city ordinances are charged.

It is understood the men have all signified a wish for a trial by jury, and their hearing is to come up before City Recorder Crane tomorrow. Local interest in the matter is intense, and there will probably be a large attendance upon the hearing.

Messrs. Rose & Wilson, the contractors having charge of the work of macadamizing Euclid avenue, this city, are arranging to put on an extra large force of men at once, so as to crowd the work through to completion as rapidly as possible. It is feared that the work can hardly be finished, in any event, before the heavy winter rains.

SHOOTS GRAY FOX.

London Woman Puts Bullet Through the Creature on Hotel Grounds in Elsinore.

ELSINORE, Oct. 19.—Some excitement was occasioned this morning at the Lakeview Inn, when Mrs. J. E. Carroll of London, who with her husband, is a guest there, shot and killed a gray fox on the grounds of the hostelry. The animal, which is a fine specimen was seen crouching in the shrubbery toward the lake. Mrs. Carroll, who is a good shot, ran to her room, secured a 22-caliber rifle and put a bullet through the animal's head at the first discharge.

Among recent arrivals at the Bundy Hot Springs Hotel are: A. B. Chapman, San Gabriel; Dr. R. B. Chapman, South Pasadena; Mr. and Mrs. C. S. Gunby, Mr. and Mrs. A. C. Helpe, Long Beach; Mr. and Mrs. W. M. Murphy, Miss Austin, B. V. Williams, Pasadena; Asa Fauset, Mrs. Fauset, Glendale.

Among arrivals at the Likeview Inn are: G. E. Trevel, E. W. Trevel, Mrs. A. E. Southam, W. F. Hecht, Riverside; Y. A. Ellis, San Diego.

HOUSEBOAT BARRED.

"Treasure Island," Removed from Bay Near Balboa, Cannot Come Back There.

BALBOA, Oct. 19.—The houseboat, "Treasure Island," belonging to Dr. C. H. Ervin of Los Angeles is now barred from the bay. About two years ago, shortly after Ervin removed the "Treasure Island" from San Pedro to Balboa, an ordinance was passed prohibiting the construction or moving into the bay of a houseboat with a cost of less than $10,000.

A few days ago the objectionable craft was rented by W. H. Rose and towed up the channel to Balboa Lake, five miles distant, to be used as a floating restaurant, where hungry duck hunters could, nie.

GAME FIGHT WANES.

The fight over the game preserve on Upper Newport Bay seems to be nearing its close. Two years ago James Irvine, the millionaire who owns 200,000 acres adjoining the bay, platted off the upper bay and presented it to the State for a State game preserve. Lieut. Leeds has instructed Irvine to remove the stakes planted in the water, on the ground that they were a menace to navigation. The center of the bay was opened a few weeks ago and the signs indicated that the fight is over—the shore of the bay has been surrendered, although a game warden is still posted near-by.

A LITTLE RED SPOT

Novel Experiment by Which It May Be Made to Disappear.

A peculiar feature about poslam, the new skin discovery, is that no one is asked to buy it without first sending to the Emergency Laboratories, No. 32 West Twenty-fifth St., New York City, for an experimental sample and applying same to an affected part of the skin, about the size of a silver dollar. It will clear the spot so treated in twenty-four hours—a remarkable visual demonstration of its powers.

While poslam has been mentioned principally in connection with the cure of eczema, the most stubborn of skin diseases, it must be remembered that when used for itch, hives, pimples, blotches, acne, itching feet, scaly scalp, chafing of infants and similar minor skin troubles, its action is all the more pronounced, results being seen after an overnight application. As only a small quantity of poslam is necessary to cure such cases, a special 50c package, usually sufficient, has been placed on sale at The Owl Drug Co., and other leading drug stores in Los Angeles and throughout the country.

GRIM TRAGEDY!

TWO KILLED IN AUTO ACCIDENT.

SAN DIEGO PHYSICIAN PROBABLY DIES INSTANTLY.

Machine Runs Off Precipice on Dangerous Grade and Drops Thirty Feet—Chauffeur Lives Several Several Hours With Broken Back. Bodies Are Taken Home on Train.

SAN DIEGO, Oct. 19.—While returning from a night call at Ramona, thirty-two miles east, Dr. Edward Grove, a leading physician of this city, and Clarence Hunt, a chauffeur, were killed when their automobile, instead of rounding a curve on a mountainside, plunged over a precipice thirty feet downward.

Dr. Grove, it is thought, was instantly killed. He was found beneath the tonneau, which had struck him on the forehead. The skull was fractured with evidences of concussion of the brain.

Hunt lived three hours with his back broken. He was pinned beneath the car. A special train on the Cuyamaca Railroad at noon brought the bodies from Fosters.

The accident occurred at 4:30 o'clock this morning on a steep grade, known as Mussey's, between Ramona and Fosters.

Because of the death of the mother of Dr. J. Perry Lewis the latter asked Dr. Grove to go to Ramona to attend a sick child. Dr. Grove left his office at 8 o'clock last night on his last call.

Accompanied by Hunt, he arrived at the homes of James Roe, whose child was ill, about midnight. Remaining there until 4 o'clock this morning, they started on the return trip. Dr. Grove was driving, and, although familiar with the roads, it is evident he forgot to reckon the sharp curves on the Mussey grade. Tracks show where the machine went straight over the bank instead of taking the turn.

It was not until 7:45 o'clock this morning that the first traveler on the road, Albert Sheldon, discovered the tragedy. In passing he heard groans near the roadside. He discovered the wrecked car and attempted to rescue Hunt from beneath the ruins. As he was unable to lift the weight he hurried to the nearest ranch and secured Louis Kratz. By jacking up the machine they succeeded in extricating Hunt, who died two minutes later.

News of the disaster was telephoned to the authorities here by Albert Mussey. Friends and relatives of the two men hurried to the scene in a special train and the bodies were brought here shortly after noon.

Dr. Grove was one of the best known physicians of Southern California. He had just completed a magnificent home here. He stood high in Masonic circles. He leaves a wife and little daughter. Hunt is a young man, and is a member of a family of several brothers. An inquest will probably be held tomorrow.

THEFT OF DIAMOND RING.

John Knoche, said to be a farm hand from Missouri, who recently came here, was arrested on a train coming up from Tia Juana today on a charge of robbing Schiller's jewelry store of a diamond ring valued at $165. The ring was recovered, as Knoche was wearing it on his finger when apprehended.

Knoche entered the store Monday, while no one was there except a woman clerk. While her back was turned, it is alleged, he reached over the counter and took the ring from a display in the show window.

Knoche told Detective Myers that he intended to send the ring to his sweetheart in Missouri. The suspected thief is said to be a brother of Frank Knoche, business manager of Mrs. Tingley's Point Loma Institute.

SOME HELPFUL ADDRESSES.

Annual Meeting of Congregational Pastors and Churches Begins at Ontario.

ONTARIO, Oct. 19.—The twenty-third annual meeting of the San Bernardino Association of Congregational Ministers and Churches convened here, in the Bethel Church, this morning, and selected the Rev. Charles N. Queen of San Bernardino, as moderator, and Rev. Clifford Hand of Upland as scribe.

The new moderator spoke on the "Completeness of Prayer," and Rev. J. H. Williams, D.D., of Redlands spoke on "Prayer and the Eminence of God."

Mrs. George Robertson of Mentone presided over the Woman's Home Missionary Society. Mrs. E. C. Norton of Claremont gave a review of woman's work in this realm. Mrs. J. V. Williams followed with a presentation of foreign mission work and introduced Mrs. W. H. Day of Los Angeles, who spoke on "The Woman's Board of the Pacific." David S. Herrick of Maderia, India, told of that field. Mrs. William Renwick of Claremont made an appeal for the girl's building at Doshisha University, Kioto, Japan.

Rev. Horace Porter of Riverside gave a suggestive address at the evening session upon "Social and Political Evangelism Through the Brotherhood," being received with applause.

The convention will close with a Pomona College programme Wednesday evening.

DISCORDANT NOTE.

E. C. Kammermeyer, musician, against whom supplemental proceedings were taken in Justice Stephen's court by some of his creditors, was fined a small amount yesterday, because he did not respond to a court summons last week.

FREE HEALTH LECTURE.

Prof. Flynn will deliver a free lecture on health culture in Blanchard Hall, at 3 o'clock this afternoon.

A low price can't bring enough quality. *Cheapened* clothes are not *cheap.* The *label* in the *corner* is put in our garments to encourage *confidence;* it means that *you* can't take a *risk* at *any* shop where you *find* it. We take the *shrink* out of Sincerity cloths before we put them into

Sincerity Clothes

That's why their *shape* is *permanent*—it *wouldn't* be if there was the *least* chance of the fabric *stretching* after you *wear* the garments.

The shape with which you *start* a Sincerity Suit or Overcoat *stays* there until you *stop* wearing it. It's tailored *into* the fabric. Sincerity Clothes for young men are cut on special models. Such *good* figures are *built* into the garments that you needn't *worry* about your own.

A book about young men's fashions free for the asking. Why not ask?

Kuh, Nathan & Fischer Co.

MAKERS CHICAGO

Headquarters for Heaters

Biggest variety in city we believe. Style, size and price to suit everybody.

New Airtight Heaters .....$2.00 up
New Coal Heaters .....$8.00 up
New Gas Heaters .....75c up
New Oil Heaters .....$3.50 up
New Electric Heaters .....$12.00 up

Agents for celebrated "Garland" Gas Range.

Henry Lupot
538 South Spring

SANITOL

The digestive juices of the stomach start from the mouth.

To have them properly perform their duty of digesting the food you eat, they should be free from all germs,—antiseptically clean. By brushing your teeth morning and night with Sanitol Tooth Powder or Sanitol Tooth Paste, the teeth and mouth are purged of impurities. The benefit is immediate and lasts for hours.

It's a matter of **your health.** Get Sanitol today. 25c wherever toilet articles are sold.

Sanitol Chemical Laboratory Co., St. Louis.

BABY'S VOICE

Is the joy of the household, for without it no happiness can be complete. Angels smile at and commend the thoughts and aspirations of the mother bending over the cradle.

The ordeal through which the expectant mother must pass is such that she looks forward with dread to the hour when she shall feel the thrill of motherhood. Every woman should know that the danger and pain of child-birth can be avoided by the use of **Mother's Friend,** which renders pliable all the parts, assisting nature in its work. By its aid thousands of women have passed this crisis in safety. $1.00 per bottle of druggists. Valuable book of information to women sent free.

THE BRADFIELD REGULATOR CO. Atlanta, Ga.

MOTHER'S FRIEND

Santo Vacuum Cleaner

Electric or hand power.

J. A. TIMMONS, General Sales Agent. 315 Broadway Central Bldg. (424 S. Broadway.)

Bartlett Music Co. Opp. City Hall, 231-35 S. B'way

CANCER

1 WILL GIVE $1000 IF I FAIL

to cure any cancer or tumor I treat before it poisons deep glands without KNIFE OR PAIN, AT HALF PRICE for 30 days.

No Pay Until Cured. Absolute Guarantee.

Best 130 page book on Cancers ever Printed. SENT FREE, and testimonials of hundreds cured, after operations fail. We refer you to any bank or business firm in Los Angeles; Masons, Odd Fellows or Foresters of America. Investigate cures. Write for the book.

Address: Suite G Chamley Bldg., 747 S. MAIN STREET LOS ANGELES, CAL.

Dr. S. R. Chamley & CO.

Kindly send to some with cancer.

RUOLO'S CONDITION IMPROVING.

Thomas W. Ruolo, valiant commander of the Knights of the Royal Arch, who was operated on at the Sisters' Hospital last week, is reported as now beyond danger, and his condition may permit his return home soon. Few of his friends knew of his sickness until the announcement was made.

School and Colleges.

Marlborough School for Girls

865 West 23rd Street

Fall term begins September 28th. Certificate admits to college. Pupils under 14 not received.

References from school last attended absolutely necessary if applicant is unknown to the principals.

Weekly lectures in French, with stereopticon, by Mons. Jacquard Auplait, of the French Alliance.

Miss Wiltshire will be at the school after September 6th, every afternoon, from 2 to 4.

MRS. GEORGE A. CASWELL, Principal.
MISS GRACE WILTSHIRE, Associate Principal.

Marlborough Preparatory School

FOR GIRLS UNDER FOURTEEN

636 West Adams St.

Between Grand Ave. and Figueroa St. Take Yellow Delivering car to Chester Place.

FAMILY AND DAY SCHOOL.

Careful home training, thorough preparation, constant advancement, irrespective of grade limit.

French, German, Spanish, under superior native teachers.

Physical development a specialty. Indoor Gymnasium, outdoor courts for drills, grounds adapted to freedom of outdoor life.

Fall term begins Sept. 28th.

The principal may be seen by appointment. Telephones West 2214 and 21208.

MISS IDA B. LINDLEY, Principal.

Girls' Collegiate School

CASA de ROSAS

Adams and Hoover Sts.

Upper School

Eighth Grade, Academic Department, Post-Graduate Work. Resident and day pupils. Domestic Science, Music, Art, Gymnasium. Certificate admits to college.

MISS PARSONS and MISS DENNEN, Principals.

Lower School

949 West Adams St.

(Opposite Casa de Rosas.)

Delightful home and thorough school for children under thirteen years of age. Boys admitted to Kindergarten and Primary Department.

MISS THOMAS and MISS MOSGROVE, Associate Principals.

Heald's Business College

Oldest, largest, and best on the Coast. Under one continuous management 41 years. 24,000 graduates. Ask for full information. 614 SO. GRAND AVE.

Brownsberger Commercial College

953-7 West Seventh Street.

Day and evening sessions. New classes now forming. Send for new catalogue.

Cumnock School

Boarding & Day School for Young Women Sixteenth Year

Certificate Admits to College

Courses — EXPRESSION, ACADEMIC, PREPARATORY, NORMAL COURSE IN PHYSICAL EDUCATION.

Individual attention; small classes, harmonious surroundings. Outdoor life and gymnastics. Send for special catalogs. 1500 South Figueroa Street.

MISS WING'S SCHOOL

Day and boarding. All grades. High School, Kindergarten. Special courses for pupils not regularly classified.

MISS ETHELWYN WING, M. A.
Home 23144. Sunset West 2344.
1220 So. Alvarado St.

HARVARD-SCHOOL (Military)

Western ave. Opens Sept. 21. Boarding and Day Pupils. Ten-acre athletic field. Manual training shops. U. S. Army officer detailed by the Secretary of War. Give your boy the best playground in the city. Give him room for teachers, and put him into a classroom of ten. Instead of forty. Write for illustrated catalogue. Tel. 12147. Grenville C. Emery, Litt. D., Head Master.

Page Military Academy

Splendidly equipped boarding school for young boys. $25 to $35 per month. Catalog. Address 127 West Adams or phone 21303. PAGE SEMINARY for young ladies and girls is located at West Adams and Grand. Phone 21303 or South 3539.

The Orton School

An English and Classical School, Day and Boarding.

ACCREDITED TO COLLEGES. PARIS BRANCH. Art, Music, OUTDOOR STUDY. Gymnasium.

ANNA B. ORTON, Pris.
134 S. Euclid Ave., Pasadena. Home 896.

FISK TEACHERS' AGENCY

new positions filled on Pacific Coast. Recommends teachers to schools and families. Both phones. R. W. and M. L. Coddington, Mgrs. DOUGLAS BLDG., 257 S. SPRING STREET.

CALIFORNIA SCHOOL

For boys and young men. Boarding and day. Military drill, sloyd, gymnasium, three-acre athletic field. 1541-53 Loveless ave.

H. W. WILLIAM BRICE, M.A., Principal.
Home 53678.

College of Fine Arts—Special

Special night classes for craft workers. Saturday morning classes for teachers. Weaving, pottery, metal work, leather, etc. W. L. JUDSON, Dean.

Kennard's Polytechnic Business College

1919 So. Grand Ave.

$10 a month, $50 for 6 months.

Yale School

T. G. Adams, B.A., Head Master (Yale.) Boarding and Day School for Young Men and Boys. Fine Gymnasium. Illus. Cat. Main 6256. 295-299 NORTH UNION AVE.

LOS ANGELES BUSINESS COLLEGE, 417 W. 8th.—A select, high-grade commercial school for 250 particular young men and women. Satisfies parents and employers. To learn the Shrader way is to be somebody and do something more than the ordinary, average individual. Established 1882.

MISS DE LAGUNA AND MISS VANCE'S SCHOOL FOR GIRLS.
THE WESTLAKE SCHOOL.
Accredited to leading colleges. 619 South Alvarado St. Main 4660; Home 21653.

Urban Military Academy

Boarding and day. Primary, grammar and High School. Call or phone 23617 for illustrated catalogues.

Isaacs Pernutz Business College

Hamburger Bldg. Entrance 320 W. 8th St.

THE MARYLAND SCHOOL

720 BEACON ST. All departments and kindergarten. Individual instruction. Evening classes.

F. A. BARR. Phones 52288. C. GOUGH, Princ. Main 345.

MISS ALLEN'S SCHOOL

For Nervous and Backward Children. Fourteenth year opens Sept. 8. 1334 Constance street.

BUSINESS. Barometer of the Markets.

FINANCIAL.

OFFICE OF THE TIMES.
Los Angeles, Oct. 20, 1909.

BANK CLEARINGS. Bank clearings yesterday were $2,494,740.39. For the corresponding day of 1908, $1,601,883.30; for the same day of 1907, $1,801,743.81.

Monday	$2,358,530.39
Tuesday	2,494,740.39
Total	$4,853,270.78
Same time, 1908	4,261,396.40
Same time, 1907	5,614,682.02

Following are the quotations on general and mining securities listed on the Los Angeles Stock Exchange, ground floor, I. W. Hellman building, Fourth and Main streets, for yesterday's session of the exchange:

OIL STOCKS.

	Bid.	Asked.
Amalgamated Oil	$ 65.00	$ 75.00
American Crude Oil Co	5¢	....
Am. Petroleum Co. pfd	81.00	....
Am. Petroleum Co. com	60.00	64.00
Associated Oil	58.37½	59.62½
Bulkley Oil Co	15	....
Central	1.25	1.40
Columbia	....	1.30
Empire Oil Co	.60	....
Fullerton Oil	2.00	2.25
Globe	....	.71
Jade Oil Co	.10	.11
Mexican Petroleum	....	1.25
Mexican Pet. Ltd. pfd	....	69.50
Mexican Pet. Ltd. com	....	24.00
New Pet. Petroleum Co	.40	.50
Olinda Land Co. (Oil)	.27	.35
Peerless	....	.25
Pinal Oil Co	....	13.00
Piru Oil & Land	.15	....
Provident Midway Oil Co	....	.50
Ramo Crude	....	....
Rice Ranch Oil Co	1.00	1.15
Sradera' Oil Co	104.25	....
Union	104.00	104.50
Union Provident Co	107.00	....
United Petroleum	104.00	105.00
West Coast com	9.00	....
Western Union	99.00	100.00

BANK STOCKS.

	Bid.	Asked.
All Night & Day Bank	$130.00	$150.00
American Savings Bank	142.00	153.00
Bank of So. California	....	115.00
Broadway Bank & Trust	160.00	175.00
California Savings Bank	114.00	162.00
City National Bank	175.00	190.00
Citizens' National	217.42½	230.00
Commercial National	3[illegible]	....
Equitable Savings Bank	160.00	....
Farmers & Mer. Nat'l	500.00	600.00
Federal Bank of L. A	12.50	....
First National	500.00	525.00
German American Savings	112.00	....
Globe Savings Bank	112.00	120.00
Home Savings Bk. of L. A	112.00	....
Merchants' Nat. Bank	125.00	....
Merchants' Trust Co	72.00	80.00
Nat'l Bank of California	185.00	....
Nat'l Bank of Commerce	....	115.00
Security Savings Bank	250.00	300.00
The Southern Trust Co. (30 per cent paid up)	80.50	84.00

BONDS.
(All bonds sold flat.)

	Bid.	Asked.
American Petroleum Co	1[illegible]	104
Associated Oil Co	....	92
California Pacific Railway	94	100
Cerbat Gold Mines Co	94	97
Los Angeles Pacific	94	101
Los Angeles Pacific	94	101
Edison Electric Co., 1st R	100	102
L. A. Elec. Co., old issue	104	107
Home Telephone	....	100
Home Tel. Co., 1st Refg	....	....
L. A. P., 1st Con. Mtge	....	107½
L. A. Pacific Co. com	110	115
L. A. Traction Co. pfd	107	110
L. A. Traction Co. 5s	102	103
Mission Trans. & Re. Co	....	....
Pacific Lighting Co. com	96	98
Pacific Light & Power Co	....	101
Pasadena H. T. & T. Co	....	....
Pomona Water Co. com	....	....
Riverside H. T. & T. Co	....	97
Riverside L. & P. Co. com	....	....
S. P. R. R. pfd. 5s	....	....
S. D. H. T. & T. 1st Mtge	....	78
Santa Barbara Electric Ry	....	....
Temescal Water Co	....	....
Union Transportation Co	94	95
U. C. L. D. T. & T. Co	....	....
Visalia Water Co	....	100
Whittier H. T. & T. Co	....	....

INDUSTRIAL AND PUBLIC UTILITIES.

	Bid.	Asked.
Berlin D. W. & L. pfd	$ 1.50	$ 1.70
Berlin D. W. & L. com	1.00	1.10
Edison Electric pfd	....	....
Hawaiian Com'l & Sugar	34.00	34.75
Home Telephone pfd	59.50	60.00
Home Telephone com	10.00	12.00
Hutchinson S. P. pfd	98.00	99.00
L. A. Investment Co	1.75	2.00
Pasadena Sugar & P. Co	27.50	28.50
Pac. Mutual Life Ins	225.00	240.00
Pasadena H. T. & T. Co	....	40.00
Riverside H. T. & T. Co	....	85.00
San Diego H. T. & T. Co	....	....
S. Monica H. H. T. pfd	25.00	25.00
Sun Drug Co	.90	....
Seaside Water Co	....	100.00
Title I. & Trust Co. pfd	210.00	220.00
Title I. & Trust Co. pfd	152.00	175.00
Title I. & Trust Co. com	150.00	175.00
Title Ins. & Trust Co	170.00	175.00
U. S. L. D. T. & T. pfd	45.50	47.00
Union Trust Co	....	42.00
Whittier H. T. & T. Co	....	95.00

MINING STOCKS.
CALIFORNIA.

Miscellaneous—	Bid.	Asked.
California Hills M. Co	.07½	.07¾
Consolidated Mines Co	.01¾	.01¾
Goldfield Con. Mines	6.80	6.85
Johnson M. & M. Co	.10½	.10¾
New Era	....	.02
Quartette	....	9.50
Searchlight Parallel	.01½	.02
Clark Copper Co	.07½	.07¾
Daisy	....	.03
Imperial Clare	.10¾	.11
Red Top Extension	....	.03

THE MARKETS.

LOCAL PRODUCE MARKET.

The first Italian chestnuts to arrive in Los Angeles were received yesterday morning. The consignment was one of only a few sacks and the nuts were offered at 16 cents a pound. The Italian nuts are rather large this season, but they are of better quality than the early arrivals of last season. Local chestnuts are plentiful. They have been coming in nearly a month, and are of splendid appearance and quality. They are much larger than the Italian or the wild Ohio nuts. The price in Seattle is quoted at 25 cents. A large shipment of Brazilian nuts, grown in Texas, was received. These are of better quality than last year's crop, and selling in a jobbing way at 12 cents a pound. Walnuts are in good demand. Walnuts have practically left the growers' hands entirely, and brokers and jobbers have orders on walnuts remain the same. Almond shipments from the central portion of the State, are on the increase, and the holiday supply of nuts is practically all made up by local dealers.

Eggs continued firm. Local case count sold freely at 42 cents. There were few offerings of northern eggs, and eastern were the best quotation of the day. Receipts of locals were only 74 cases.

Butter receipts were light, trading in the commodity was rather slow and featureless. Total receipts only 13,101 pounds.

Northern fresh cheese and eastern twins, Oregon daisy and Swiss imported were the four varieties which varied the business from the day as far as cheese was concerned. Receipts were among the largest of the month—29,000 pounds.

Potato arrivals were 8304 sacks. The market was very quiet and without feature. Highlands were the most numerous among arrivals. Lompoc tubers were in fair call.

About a car of yellow Danver onions was received. Prices on onions were steady and sales at a minimum.

Small whites and pink beans were the only varieties which caused any notice of the bean list. Even they sold slowly. Prices were firm. Receipts for the day were 931 sacks.

Two hundred sacks of sweet potatoes were received by rail and about half that many were brought in by wagon. The demand for them was good and shipments to Arizona, Nevada and even farther east are being made.

Northern Spies were among the latest arrivals in apples. They are very large, firm and of good color. The price has been fixed at $1.75 per box on this variety. Total receipts of apples for the day were 22,363 boxes.

Fish receipts were smaller yesterday than for several days past. Bonita, a few mackerel, some smelt and rock cod, formed the nucleus of the supply. Barracuda and halibut were scarce. A few shad were received from the north with larger consignments of carp.

Prices Current.

EGGS—Fresh California ranch, candled, extra selected, 42; selected, 41; fresh ranch, local, case count, shipping price, 40; selling price, 42; northern, candled, 38; northern, case count, 36; eastern, candled, 33; eastern, fresh, 34; eastern, storage, 32.

BUTTER — Creamery extras, 25 per 3-lb. roll; creamery firsts, 30; dairy butter, 28 per roll; cooking, 27 per lb. ladles, 25 per lb.; eastern, creamery, 26 per 2-lb. square.

CHEESE—Cal. Anchor, 20; Cal. T. A., 21; hand, 20; northern, fresh, 19; Oregon triplets, 19; Oregon triplets, 17; Oregon daisies, 18½@19; eastern daisies, 20; Longhorns, 21; twins, 19; elongated, 18; cheddars, 19½; Dom. Swiss, 22@23; Imp., 21@22; Limburger, 20@21; cheddars, 21; brick cream, 19@20; Roquefort, 38@40; Edams, 26@27; per case, 4.50@5.00; Tulare, 150 2-lb. sheets, 60 per box; Normal Breakfast, 1.50 per box; Neufchatel, 1.10 per box; Camembert, 1.10 per box; Schlosskase, 1.00 per box; Canada cream, 1.60 per box.

BEANS—Pinks, No. 1, 3.85; Lady Washington, No. 1, 4.00; small white, No. 1, 4.75@4.90; Limas, No. 1, 4.60@4.90; American lentils, 7.00@7.50; black eye, 4.00@4.25; Garvanzas, 4.00@4.50.

DRIED FRUITS — Apples, evaporated, 10; blackberries, 60 1-lb. packages, 10@11. Citron, fancy, 10-lb. boxes, 18@20. Currants, imp., 9½@10; fancy, 50 4-lb. packages, 1. Dates, fancy, bulk, recleaned, 7½; fancy, 60 1-lb. packages, imported, Fards, fancy, 60-lb. boxes, 6; Fards, fancy, 12s, 8@10. Figs, new, per box, 10 4-lb. bricks, 1.25; White, 10-lb. bricks, 1.25; loose, 25s, 1.25 per box. Nectarines, per lb., fancy, 25s, 8@10. Peaches, fancy, 25s, 6@7; choice, 25s, 5@6; choice, sacks, 4@5; fancy peeled, 25s, 20. Peels, lemon or orange, 15. Prunes, 20-30, 8; 30-40, 7½; 40-50, 6½@6½; 50-60, 6; 60-70, 5; 70-80, 4½; 80-90, 4; 90-100, 3. (When packed in 50-lb. boxes, 1½c extra.) Apricots, fancy, 11@13; choice, 8. Pears, 9@10. Plums, 6.

RAISINS — Sultanas, bleached, 9@11; unbleached, 6½@7½. Seeded, 6½@7½ for 15-oz. pck.; 3½@6½ for 12-oz. pck.; London Layers, 2-crown, 1.10; 3-crown, 1.35; 4-crown, 1.45; loose muscatels, 3-crown, 5½; 4-crown, 6; clusters, 2-crown, 1.60; 3-crown, 1.90; 4-crown, 2.

NUTS—New almonds, fancy I.X.L., 15@17; almonds, fancy, paper-shell, 15; almonds, choice, softshell, 14; imported nuts, 25. Pecans, boxes, 15@16; Brazils, large, new crop, 13@14; filberts, large, new crop, 14@15; pecans, large, 14@16; small, 13; peanuts, eastern, 7½; raw, 7; peanuts, eastern, "Sun," roasted, 8½; peanuts, Japs, fancy, raw, 5½@6½; peanuts, Japs, fancy, roasted, 6@6½; California, raw, 6; roasted, 7; walnuts, Jumbos, 13½; No. 1, softshell, 12½; walnuts, No. 2, softshell, 8; walnuts, black, 10@12; cocoanuts, 80@85 per doz.; popcorn, local, 3.00@3.75; chestnuts, 15.

HONEY — Comb honey, water white, 1-lb. frames, 13; light amber, 12; white, 10; extracted, light amber, 6½; white, 7; water white, 7½; beeswax, 25 per lb.

CITRUS FRUITS — Valencias, fancy pack, 2.50@3.00; seconds, 2.25; loose, 1.50; lemons, fancy pack, 3.00@3.25; choice, 2.25@2.50; unpacked stock, 2.00; grapefruit, seedless, 2.00@2.50; seedling grapefruit, 1.75@2.00; Mexican limes, 3.50 per box.

FRESH FRUITS — New apples, 60@75 per lug box; Alexanders, 1.40@1.75; white Astrakhans, 1.25@1.50; Gravensteins, 1.50; Bellefleurs, 1.15@1.25; Skinner Seedlings, 1.00@1.25; Bitterheimer, 85@1.25; Red Pearmains, 1.25@1.35; Fall Pippins, 1.15@1.35; Greenings, 1.10@1.25; Smith Cider, 1.00; Colorado peaches, 1.75@2.00; Arkansas Beauties, 1.25; pears, Bartletts, 4 per lb.; Sugars, 4 per lb.; pineapples, 6@7 per lb.; bananas, 6@6½ per lb.; Bermuda bananas, 6 per lb.; nectarines, 1.25 per lug box; French peaches, 1.00@1.25 per lug box; French prunes, 85@1.00 per box; black, 50@1.00 per box; white, 1.00 per box; cantaloupes, 10c. each, 2.00 per large crate; Casabas, 1.50@1.75 per crate; Persian melons, 1.75@2.00 per crate; watermelons, 10@15 per lb.; grapes, Santa Claus, 1.75@2.00 per crate; Muscatels, 75; Malagas, 1.00@1.50; White Concords, 1.00@1.10; Malvoseys, 90@1; Tokay, 1.00@1.50; Black Morocco, 80@90; Cornichon, 1.00@1.25; Red Emperors, 90@1.25; Missions, 50; pomegranates, 50@75. Guava jelly berry, 10 per lb.; persimmons, 60@75 per lb.

BERRIES — Strawberries, 1.00@1.50 per crate, $@5 per basket; huckleberries, 12½; blackberries, 6 per lb.; guavas, 20; cranberries, 9.00 per bbl.; huckleberries, 10@15 per lb.

ONIONS AND CHILI — Evaporated chili, 15; sun-dried chili, 10; ground chili, 5; Mexican black, 10; Japan, 15. Onions—Silverskins, 1.50; Australian browns, 1.25@1.35; Yellow Danvers, 1.25@1.35; garlic, 7@8 per lb.

POTATOES—Yellow sweet potatoes, 1.50@1.75 per hundred; red sweets, 2 per lb.; Highlands, 1.60@1.75; Burbanks, 1.50; Burbanks, 85@1.40; Lompocs 1.15@1.60; Salinas, 1.60@1.65.

GREEN VEGETABLES—Beets, 1½@2c; carrots, 1½@2c; parsley, 20@25 per doz.; spearmint, 20@25 per doz.; oyster plant, 10@25 per doz.; peppers, 2½; radishes, 20@25 per doz.; watercress, 20@25 per doz.; squash, 1½@2c; cabbage, 1½@1.25 per 100 lbs.; sprouts, 2 per lb.; shallots, 40@50 per doz.; leeks, 25@40 per doz.; chives, 40@50 per doz.; lettuce, common, 50@1.00 per crate; peppers, 2½@3c; tomatoes, 40@60 per crate or lug box; green tomatoes, 40@50; yellow tomatoes, 25 per box; cultivated mushrooms, 1.00 per basket; artichokes, 75@1.00 per doz.; cucumbers, 25@40 per box; eggplant, local, 2@3 per lb.; hothouse cucumbers, 1.00 per box; cauliflower, 75@1.00 per doz.

POULTRY—Dealers buy from the producer, live weight, and sell in the retail stage, as follows: 14@15 per lb.; ducks, 20@22; geese, 20@22; turkeys, 20@24; squab pigeons, 1.25@1.35 per doz.; young pigeons, 1.00@1.10; broilers, 1.50@2.00. Wholesaler sells to retailer, live weight: Hens, 13; young roasters, 20@21; fryers, 2½; broilers, 27; old roosters, 9; turkeys, 24@25; geese, 18; ducks, 17@18. Dressed weight averages from 3c to 5c higher than live weight.

LIVE STOCK—Based on delivered weights in Los Angeles (furnished by Hauser Packing Company.) Steers, 6½@6¾; heifers, 5½; cows, 5; calves, 8; wethers, 4.00@5.00 a head; ewes, 3.00@4.00 lambs, 7.00@7.50; hogs, 150-300 lbs., 7½@7¾; hogs, 300-350 lbs., 6¾@7.

BEEF—Steers, per lb., net, 7; heifers, 6½; steers, hind quarters, 9; fore, 6½; cows, hind quarters, 8; fore, 5½; short loins, 16; loin butts, 9; loins, No. 1, 12; ribs, No. 1, 11; loins, No. 2, 11; ribs, No. 2, 10; full chucks, 6½; short chucks, 6½; rounds, 8; rumps, 8; steer rounds, butt on, 7½; tenderloins, fresh, 25; do., frozen, 15; shoulder clods, 5; rolls, 10; boned trimmings, 5; shanks, 3; flank steaks, 10; sweetbreads, 25; fresh tongues, 10; suet, 6; cod fat, 5; livers, 4; oxtails, each, 5; brains, each, 5; hearts, each, 10; tripe, each, 5; cooked strips, each, 20; clean tripe, each, 30; feet, each, 7½; heads, each, 25.

VEAL—Per lb., net, calves, 110 lbs. and under, 11; do., 111-130 lbs., 10½; do., 131-160 lbs., 10; do., 161-200 lbs., 9½; over 200 lbs., 9; hind quarters, 12; fore quarters, 7; heads, fresh, each, 50; feet, frozen, each, 5; livers, each, 25.

MUTTON—Per lb., net, lambs, plain, 11½; lambs, fancy, 12½; yearlings, 9; wethers, 8; ewes, 8; racks, 12; legs, 11; loins, 11; saddles, 11; shoulders and breast, 6; fore quarters, 7; tongues, each, 2½; plucks, each, 5; heads, skinned, each, 7½; brains, each, 2½.

PORK—Per lb., net, dressed hogs, head on, 11; do., head off, 12; trimmed hogs, 13; loins, fresh, 14½; loins, cured, 12; joints, local, frozen, none; legs, 13; shoulders, 10½; picnics, 9½; butts, 11½; bellies, 12½; feet, 2½; tenderloins, 25; spare ribs, fresh, 10; do., frozen, 6; head, 3½; back fat, 10½; tails, 4; neck bones, 4½; tongues, 10; pigs' feet, each, 3½; livers, each, 5; hearts, each, 5; plucks, each, 7; kidneys, each, 1½.

SAUSAGE—Per lb., net, Diamond "C" links, 11; Diamond "C" bulk, 11; fresh pork links, 11; fresh pork bulk, 11; Spanish style pork, 11; blood, 7; liver, 7; head cheese, in casings, 7; sour head cheese, in 20-lb. pails, 7; bologna style, 7; bologna style, parafined, sacks, 7½; Rex, Frankfurt style, 8; Coney Island style Frankfort, 8; minced, 18; Diamond Dodge-Frankfort, 8; minced, 18; Diamond Dodge-style, 8; minced, 12; tongue loaf (new), 15.

BACON—Winchester 10-lb. bacon, 18½; Winchester 6-8-lb. bacon, 20; 12 oz., 12; Winchester, 20@22; Diamond C, 20; Premium, 23; Atlas bacon, 17½@19; Gold Band, 20; Diamond C, 6-8-lb., 24½; Diamond C, 6-8-lb., 24½; Helmet bacon, 17; Orange Blossom, 16; Sunlight bacon, 6-8 avg., 24½; Rex breakfast bacon, 8-10 avg., 22½; Rex Breakfast bacon, 10-12 avg., 22½; Rex bacon, 6-8 avg., 23½; Regal bacon, 23½; Pioneer bacon, 8-12 lbs., 21½; Helmet, 6-8 avg., 19½; White Label bacon, 8 to 10 lbs., 20; Armour's Star Wide bacon, 6 to 8 lbs., 24½; Armour's Shield bacon, 6-8 avg., 20½; wide bacon, 8-10 avg., 20½; Special bacon, 18@19; Western bacon, 18-12 lbs. avg., 17½; Angelus, 17½; Angelus, 8-10 lbs., 17; Angelus, 10-12, 16½.

DRY SALTED MEATS — Dry salt narrow bellies, 10½; dry salt clear bellies, 10-25 avg., 10½; dry salt backs, 10½; short clear backs, 14½; short clear sides, 40-45 lbs. avg., 13½; dried beef insides, 21; dried beef outsides, 17; beef knuckles, 20; medium bacon, 14@14½; bacon strips, 12½; bacon backs, 14½.

PICKLED GOODS—Honey-cured tripe, half-bbls., 5.50; honey-comb tripe, avg. 1.85; honey-comb tripe, kits, 95; spiced pigs' feet, half-bbls., 4.50; spiced pigs' feet, kegs, 2.60; spiced pigs' feet, kits, 1.00; pickled tongues, spiced, kits, 2.00; pigs' tongues, spiced, kits, 2.00.

HAMS — Per lb., Rex, 19½; Rex skinned hams, 20½; Diamond C, 20½; Diamond C skinned hams, 20½; bolled boneless Rex hams, 28½; Pioneer hams, 18½; Regal, 19; mild-cured hams, 17½; plain hams, 16½; Winchester, small, 10-12, 16½@17½; Winchester hams, avg., 17½; Premium, 10 to 12 avg., 17½; 13-14 lbs., 17½; 14-16 lbs., 17½; Winchester picnics, 12; Winchester boiled hams, 25½; Winchester skinned hams, 19½; Gold Band, 17½; California hams, 13½; Premium skinned hams, 15½; Atlas hams, 15½; minced hams, 13½; Cylinder boiled hams, 23½; Premium boiled hams, 23½; Oxford boiled hams, 16½; Reliance boiled hams, 30-32 avg., 18½; Armour's Star hams, 14-16 avg., 15½; Star hams, 12-14 avg., 15½; Shield hams, 14-16 avg., 15; Shield boiled hams, 27½; Ashland hams, 6 avg., 15; Jefferson hams, 25; Western hams, 16½; Angelus, 14½; Angelus, boiled, 23½; Angelus, skinned, 16½; Angelus, picnics, 9½.

BARRELED MEATS — Bbls. Half-bbls.

Rumps (bone in)	10.00	5.50
Rumps (bone out)	14.00	7.50
Plate beef	9.00	4.75
Rolled plate (boneless)	14.00	7.50
Family pork	24.00	13.50
Mess pork (nearby)	28.00	15.50

PURE LARD—Tierces, per lb., 16½; cases, 10 lbs., 17; cans, 17½; leaf lard, 10 lbs., 17½; cans, 17½; Prambled lard, 17½; Silver Leaf lard, 15½; Jewel Compound, 9; Crescent lard, 14½; back fat, 20; Yellow Cotosuet, 9¼; White Cotosuet, 9¼; Meadow lard, 12½; Star lard, 15½; Armour's Compound lard, western, 8¾; Compound lard, eastern, 8¾; Diamond C kettle lard, 16½; White Label, 16¾; basis Sugarine, 15½; Reflned lard, 14½; Armour's Shield lard, 16½; Armour's Simon Pure lard, 17; Armour's Vegetole, 11; Fairbank's White Cottolene, 11 cases, 7.15; 5 cases, 7.15; 10 cases, 7.10; 25 cases; Bakers' Cottolene, 1 tierce, 10; 2 tierces, 10; 5 tierces, 9¾; Fairbank's Snow White lard, tierce basis, 12; Angelus lard, tierces, 12¾; 3 to 50s, 12¾@13¾; Violet Compound, tierces, 9.

SALT—Western, handled through L. A. jobbers. Princess salt, cartons, 20 2s, per case, 1.40; 150-lb. bales, Crown brand, all-sized pockets, per bale, 2.25; Worthington Dairy, 50s, per ton, 16.00; 100s, per ton, 15.00; 224s, per ton, 14.00; Crown cow grain, Dairy, 50s, 15.00; 100s, 14.00; Rock and half-ground, 50s, 10.00; 100s, 9.00; granulated and ¾-ground, 100s, 10.00; granulated and ¾-ground, large, per ton, 10.50; Evaporated and evaporated, powder, 50s, per ton, 10.00; 100s, per ton, 9.00; lump, stock, imported, per ton, 32.00; lump, stock, Utah, per ton, 12.50. Special prices in car lots.

SUGAR—Prices are based on sacks. Bbls., add 10c; ½-bbls., 25c, and boxes, 50c per 100 lbs. All prices are net cash, less 2c cwt., 10 days. Beet gran., 5.50; Standard cane, 5.10; Standard berry, 5.20; Cube A, crushed or fine crushed, 5.45; Candy gran., 5.30. Powdered, 5.30; C. & H. Confectioners' A, 5.20; Magnolia A, 5.00; Extra C or B, 5.00; Golden C, 5.00; D, 5.00; Bowles fx powdered, 50-lb. boxes, 5.00; Bowles fx powdered, ½-bbls., 5.10; Bowles fx powdered, bbls., 4.60; Bowles Bros' Bar, bbls., 7.85; Bowles Bros' Bar, ½-bbls., 8.05; Bowles Bros. Bar, ¼-bbls., 8.25; Bowles Bros' Bar, 50-lb. boxes, wood, 8.45; Palace Bar, 25-lb. tins, 9.00; Dominos, 5.00; Cut Loaf, 6.25.

FAMILY FLOUR — Local patents, Capitol flour, 6.20; Al bakers' flour, 6.40; bakers' eastern and California blends, 6.00; Acme, 5.80; Mikado, 5.40; Trophy, 5.20; Crown flour, 5.00; Globe flour, 4.60; select California white wheat: Silver Star flour, 6.00; Quail flour, 6.20; Quail, 4.00; Our Pride, 5.40. Apple Blossom, 5.20.

CALIFORNIA AND EASTERN FLOURS — Kansas, 6.95; Mayflower, 5.85; Eclipse, 5.85.

FLOUR— boxes. 5's. 2½'s. 5's.

Pert, Pat. Pastry		$2.50	
Buckwheat flour	$5.20	5.00	$4.95 $4.90
Graham flour	3.60	3.50	3.45 3.40
Rye flour or meal	3.80	3.70	3.65 3.60
Cornmeal, W. & Y.	3.60	3.40	3.35 3.30
Oatmeal, ground	4.25	4.45	4.40 4.35
Oatmeal, Steel Cut	4.25	4.45	4.40 4.35
Cracked wheat	4.00	3.80	3.75 3.70
Entire wheat flour	3.50	3.30	3.25 3.20
Pearl barley	4.00	3.80	3.75 3.70
Split peas, green	4.35	4.65	4.60 4.55
Split peas, yellow	4.35	4.35	4.30 4.25
Glutten flour	4.15	3.95	3.90 3.85
Hominy, large or small	4.20	4.00	2.95 2.90
Farina	4.20	4.00	3.95 3.90
Nutrina Gem	4.35	4.60	4.55 4.50

BUCKWHEAT FLOUR—Bulk, pure, 100-lb. sacks, 4.50; new process, 5.25; mixed, 4.20.

GRAIN AND FEED—Barley, per 100 lbs., 1.05; wheat, No. 1, 1.30; wheat, cracked, 2.10; oats, 1.85; corn, No. 2, 2.00; cracked corn, 2.10; feed meal, 1.85; corn chops, 1.85; feed barley, 1.50; linseed oilcake meal, 2.50; cottonseed meal, 1.25; cocoanut cake, 1.35; chicken, 1.45; cats, white, 2.00@2.25; gray, 1.90@2.00; California, 2.25; eastern Kaffir corn, 2.00; K. & R. corn, 1.85; cocoanut meal, 1.85.

Excelsior Chick Food $2.25 $2.35 $2.00
" Fattening Food 2.25 2.35 2.00
" Egg Food ..... .75 .... 1.50
" Moulting Food ..... .75 .... 1.50

POPCORN—Rice, shelled, fancy, western, per lb., 5; new ear corn, 2.00@3.00 per 100 lbs.

HAY—Choice barley hay, 15.00@17.00; No. 1, 14.00@15.00; choice wheat hay, 18.00@18.50; No. 1, 15.00@16.00; No. 2, 14.00@15.00; stock hay, 12.00@14.00; timothy, 18.00@20.00; stock hay, 14.00@16.00; straw, 5.00@6.00.

LINSEED OIL—Boiled, in barrels, 72; raw, in barrels, 70; in cases, 6c higher.

TURPENTINE—In cases, 63; in barrels, 58; Acme (turpentine substitute.) 45 in cases, 38 in barrels.

Local Petroleum Prices.

Quotations on petroleum products, f. o. b. tank cars, Los Angeles:

GASOLINE AND DISTILLATE—Red Crown gasoline, bulk, 15½; cases, 22½ per gal.; 86-deg. gasoline, in bbls. 20 per gal.; in cases, 27½; engine distillate, bulk, 8½ per gal.; V. M. & P. naphtha, bulk, 9; cases, 28.

FUEL OIL—Bulk, 1.30 per bbl.

[Special service to The Times by R. F. Taylor, No. 112 West Third street.]

SAN FRANCISCO LIST.

Short Session, on Account of Festival. Little Activity—Ophir Feature of Comstocks' List.

[Special service to The Times by R. F. Taylor, No. 112 West Third street.]

SAN FRANCISCO, Oct. 19.—The session lasted only one hour this morning, adjournment being taken at 10:30 o'clock on account of the Portola festivities. Very little business was transacted and quotations were about the same as last night's close on the Southern Nevada stocks. The strong feature of the Comstocks was Ophir, which opened at 207½ bid, up 10 cents, from last night. Mexican was off 5 points. Consolidated Virginia lost 7½. Following are the closing bids and asked prices.

Goldfield	—Close— Bid.	Ask.	Tonopah	—Close— Bid.	Ask.
District—			District—		
Atlanta	13	13	Belmont	71	....
Booth	12	....	Jim Butler	12	13
Blue Bull	....	....	Midway	....	30
Colum. Mt.	7	8	McNam.	29	30
C. Fraction	63	64	Montana	85	....
Crack Jack	3	3	Tono. of N.	85	....
Daisy	9	9	West End	....	25
Diamond Field	....	1	Bullfrog		
Florence	.230	....	District—		
Gldfd. Consol.	.65	.690	Amethyst	....	2
Gld. G. Bar	....	7	Bfg. & B.	....	2
Gldfd. Kew	4	5	Bonnie C.	13	....
Great Bend	5	....	Mont. Mt.	....	1
Hum. Mt.	14	15	Mont. Shoshone	....	....
Kendall	4	....	Tramp Con.	3	4
Lone Star	3	....	Other		
Ora	5	6	Districts—		
Red Hills	3	4	Nev. Hills	.70	.80
Sandstorm	5	....	P. S. Peak	.60	....
Red Eyes	10	....	Round Mt.	.45	....
Silver Pick	10	11	Rhd. Con.	.21	....
Yellow J.	7	....	Fairview	....	....
C. O. D.	7	....			

SAN FRANCISCO CLOSING.

STOCK AND BOND QUOTATIONS.
[Furnished by Logan & Bryan, Members New York and Boston Stock Exchanges, Bradbury Building.]

SAN FRANCISCO, Oct. 19. — [Exclusive to The Times.] The closing quotations and sales on the Stock and Bond Exchange were as follows:

Miscellaneous Bonds—	Bid.	Asked.
Alameda Artesian W. Co. 5s	....	95
Associated Oil Co. 5s	93¾	94½
Bay Counties Power Co. 5s	101½	102½
Cal. Central Gas & Elec. 5s	103½	....
Cal. G. & E. G. M. & C. T. 5s	....	100¼
Cal. L. & Cable Co. 5s	100	....
California Wine Ass'n 5s	84	....
Contra Costa Water Co. 5s	100½	....
Contra Costa Gen. Mtg. 5s	83½	85
Berkeley Light & Power 5s	110½	....
Ferries & Cliff House Ry. 6s	107	....
Hawaiian Com'l & S. 5s	104¾	....
Honolulu R. T. & L. 5s	100	103¼
Lake Tahoe Ry. & T. Co. 5s	97½	....
Los Angeles Elec. Co. 5s	102¾	....
Los Angeles Ry. & Elec. Co. 5s	107¾	....
Los Angeles Ry. 5s	101¾	....
L. A. Lighting Gd. 5s	101¾	....
L. A. P. Ry. 1st Cl. M. 5s	104	104¼
Market Street Cable 6s	102½	....
Market St. Ry. 1st C. M. 5s	103¼	103¾
M. V. & M. Tram. 5s	100	....
Northern Ry. Co. of Cal. 5s	101½	115¾
North Pacific Coast Ry. 5s	101½	....
Northern Cal. Ry. 5s	104	....
Oakland Gas Power Co. 5s	99¾	95
Northern Electric Co. 5s	....	103¾
Oakland Gas Light & H. 5s	....	....
Oakland Traction Co. 5s	110	....
Oakland Transit Co. 5s	103	104½
Oakland Transit Con. 5s	....	106
Oakland Traction Con. 5s	....	103¾
Oakland Traction Co. 5s	....	86
Oakland Water Co. Gtd. 5s	....	100
Omnibus Cable Ry. 6s	....	107¾
Pacific Gas Imp. 4s	....	90
Pacific Electric Ry. Co. 5s	....	109
Pacific Light & P. Co. 5s	....	94½
Pacific Tel. & Tel. Co. 5s	....	100¼
Park & Cliff House Ry. 6s	....	102¾
Park & Ocean Ry. 6s	....	106¾
Powell St. Ry.	....	101½
Sac. Elec. Gas & Ry. 5s	....	102½
S. F. & S. J. Val. Ry. 5s	....	116
S. F., O. & S. J. Ry. 5s	....	107¾
S. F. & N. P. Ry. Co. 5s	....	90
S.P.R.R. of Ariz. 5s, 1910	....	101¾
S.P.R.R. of Cal. 6s, 1912	....	103
S.P.R.R. of Cal. 1st Ref. 5s	....	114
S. P. Branch Ry. of Cal. 5s	....	127½
S.P.R.R. Co. 1st Ref. 4s	....	90¾
S. V. Water Co. G. 4s	....	89¾
United Gas & Elec. Co. 5s	....	104¾
U. R. R. of S. F. 4s	....	74½
Valley Counties P. Co. 5s	....	101¾
Water Stocks—		
Marin County	80	85
Spring Valley Water Co.	....	37
Gas and Electric Stocks—		
Pacific Lighting Co. pfd.	74	80
Insurance Stocks—		
Fireman's Fund	200	....
Bank Stocks—		
American National Bank	....	133½
Bank of California	400	405
First Nat. Bank of S. F.	250	....
Mercantile Trust Co.	220	....
S. F. National Bank	....	....
Union Trust Co.	2400	....
Savings Banks—		

SAN FRANCISCO CLOSING.

[By DIRECT WIRE TO THE TIMES.]

SAN FRANCISCO, Oct. 19. — [Exclusive to The Times.] Closing quotations and today's sales on the California Stock and Oil Exchange were as follows:

	—Close— Bid.	Ask.		—Close— Bid.	Ask.
A

WEATHER.

TEMPERATURES.

	Max.	Min.	Rain.
New York	62	48	
Boston	60	46	
St. Paul	52	36	
Kansas City	66	50	
Jacksonville	82	68	
Seattle	58	50	
San Francisco	66	54	
Los Angeles	78	58	

...lephone is before the world ...and vitally important as the ...wireless telephone comes ...ne; it will be a household ...

...ck soared. ...flamies the subject, before ...getting in right on Coffee ...ght down to the bottom of ...self if—for a conservative ...but buy you can make ...

...elephoning with wires, as ...r is MORE money in ...

...oles, No Franchises

...the United States for ...cific Coast. All these ...d royalties. This ...

...OURSELF

...Out-of-town readers ...TORY OF THE WIRELE...

...hone Company ...al.

...Net 7¼ %

...Banks. Guardians ...to one. For par...

...e Company ...Street

...ON & Co...

...d Street SUNSET ...AGO AND NEW YORK.

...Bonds ...d All Leading Exchanges ...adena Customers Call ...

...NEAR ARUBA, CAL. ...Date— 1908. 1909. ...Municipal, Railroad ...and Corporation Bonds ...Angeles Stock Exchange

...ENTONE, CAL. ...Date— 1908. 1909. ...Angeles Stock Exchange

...River affected by Heavy ...

...MONEY. ...ORS ...INTEREST.

...IS SURPRISED BY ...FEATURE.

...Reserves of Money ...Largely Respon... ...Increase in Transactions, ...Abnormal Tone of Money ...Than Last Week.

...NIGHT REPORT.)

...Fancy Tweeds AND English Cheviots

...are the real proper tex...tiles for winter suits, ...and if they are "Ge...dan"-made, they will be ...right in every detail. ...Prices right for qual...ity.

B. Gordan

Men's Tailor and Draper.

325 S. Spring St.

...10,000

...ALL NIGHT & DAY BANK ...STH & SPRING STS.

...Snowball-Sullivan Co. INVESTMENT SECURITIES ...Los Angeles Stock Ex... ...305 H. W. Hellman Bldg., L... ...Nos. Raymond Ave., Pasade...

...Carroll & Co. ...1ST H. W. HELLMAN BLDG. BONDS

...ACTUAL SALES. ...Members New ...Exchange, Bradbury ...Building.

...[Figures to the ...per cent. and prices, ...

	High.	Low.	Bid.	Ask.
...Municipal and Corporation Bonds				
...BONDS				
...Yielding 4 to 6% Standard as Regards ...				
E. WOODSIDE & CO.				

...Buy Preferred Stock ...BAYOU FARMING COMPANY ...431-433 Pacific Electric Bldg. ...Los Angeles, California

200	E. & O. pfd	94½	94½	95
400	Beth. Steel Corp.	30¾	31	31¾
	Beth. Steel pfd.			67
1,900	Brooklyn R. T.	79¾	79¾	79¾
	Canadian Southern			71½
2,200	Canadian Pacific	183½	183½	183½
11,300	C. & O.	85½	85	85½
28,700	Central Leather com.	27¾	27¾	27¾
100	Central Leather pfd.	97½	97½	97½
700	Chicago & Alton	20¾	20¾	20¾
	Do. A & A.			
600	C. & G. W.	12½	12½	13
	Do. pfd "A"			33
	Do. pfd "B"	19½	19½	19½
2,000	C. & N. W.	152½	152	152½
1,900	C. M. & St. P.	152¾	152¾	152¾
	Do. pfd	177	176	177
	Chicago Terminal			5
	Chicago Ter. pfd.			14
600	C. C. C. & St. L.	77¾	77	78
	Do. pfd			102
1,600	Colo. Fuel & Iron	45¾	44¾	44¾
	C. F. & I. pfd.			110
	C. H. C. & I.			60
400	Distilling Sec.	33½	33½	33½
	Colorado Southern			32½
	Colo. So. 1st pfd.			53
	Colo. So. 2nd pfd.			29½
200	Consolidated Gas	142½	142	142
500	Corn Products	12¾	12	12¾
	Do. pfd			84½
284	Del. & Hudson	167	166	167
	D. L. & W.			480
5,600	D. & R. G.	50	49¾	49¾
300	D. & R. G. pfd.	89½	89	89
	Diamond Match			177
400	Distilling Sec.	33½	33½	33½
	D. S. S. & A.	15½	15	15¼
	D. S. S. & A. pfd.			33½
1,400	Erie	34½	33¾	33¾
300	Erie 1st pfd.	49½	49	49½
	Erie 2nd pfd.			40¾
	Federal M. & S.			38
2,200	General Electric	166	165½	165½
3,600	Gt. Northern pfd.	140¾	140¾	140¾
2,700	Gt. No. Ore Ctfs.	63¾	63¾	63¾
	Illinois Central	149½	149½	149½
200	Int'l Harv. Com.	97½	97½	97½
	Int'l H. C. pfd.			120
150	Int'l Paper	17¾	17¾	17¾
200	Int'l Paper pfd.	42½	42½	42
	Int'l Pump	45¾	45¾	45¾
150	Int'l Pump pfd.	93½	93½	93½
400	Iowa Central	20¾	20¾	20¾
600	Iowa Central pfd.	53½	53	53½
	K. C. Southern	34½	34½	34½
200	K. C. So. pfd.	70¾	70	71½
16,700	L. & N.	153¾	153½	153½
	Manhattan			143
42,200	Inter-Met.	17¾	17¾	17¾
14,100	Inter-Met. pfd.	51½	49¾	50
200	Mex. Central Ctfs.	20¾	20¾	20¾
	Mackay	80¾	80¾	80¾
	Mackay pfd.	75	75	76½
400	Minn. & St. L.	56	55¾	55¾
	Do. 1st pfd.	94	94	97
500	M. St. P. & S.S.M.	139¾	139½	140
200	Do. pfd	157	156	156½
25,500	M. K. & Texas	36¾	36¾	37
100	M. K. & T. pfd.	78	78	77¾
1,400	Missouri Pacific	69¾	69¾	69
200	National Lead	57¾	57¾	58
100	Nat'l Lead pfd.	119¾	119¾	120
200	Nat'l Biscuit	115	115	117
	Nat'l Biscuit pfd.			134
	N. Y. Air Brake			89
61,700	N. Y. Central	127¾	126	126½
100	N. Y. C. & St. L.	56	54	57
	Do. 1st pfd.			102
	Do. 2nd pfd.			89
1,500	N. Y., Ont. & W.	47¾	47	46¾
1,700	Norfolk & W.	96¾	95¾	96
	N. & W. pfd.			90
	North American			104
4,700	Northern Pacific	131½	131	131¼
	Omaha			98
	Omaha pfd.			118
1,500	Pacific Mail	38	37	37¾
28,700	Penna. R. R. Co.	147¾	147¾	147¾
1,500	People's Gas	115½	115	115¾
400	Pitts. Coal	20¾	20¾	20¾
	Pitts. Coal pfd.			87
100	Pressed Steel Car	48¾	47¾	48¾
	P. Steel Car pfd.			107
	Pacific Coast			110
100	Pullman	156¾	156	156
	Ry. Steel Springs	47	47	47¾
	Ry. Steel S. pfd.			97
44,400	Reading	167¾	166¾	167¾
200	Reading 1st pfd.	91½	91½	91½
	Reading 2nd pfd.			87
800	Republic I. & S.	47	46¾	46¾
100	Republic I. & S. pfd.	101	101	101½
51,400	Rock Island	25¾	25¾	25¾
7,200	Rock Island pfd.	73¾	73¾	74
300	Rock I. & S. & I.	32¾	32½	32¾
	R. I. & S. & P. pfd.			120
100	St. L. & S. F. 1st pfd.	71	71	70
1,100	Do. 2nd pfd.	53½	53¾	53
400	St. L. & S. W.	30¾	30¾	30¾
	Do. pfd.	77	77	77
	Chicago Ter. pfd.			14
	Do. pfd.			35
11,400	Southern Pacific	130½	129¾	129¾
13,500	Southern Railway	27¾	26¾	27¼
1,700	Southern Ry. pfd.	70	69	69
800	Third Ave. Ry.	31¾	30¾	31
700	Tenn. Copper	30	29	30
4,300	Texas Pacific	25¾	25¼	25¼
1,900	T. St. L. & W.	54¾	54¼	54¾
	Do. pfd	71	70	70¾
100	Twin City R. T.	109	109	109½
	U. R. & P. com.			17¾
	U. R. & P. pfd.			78
74,500	Union Pacific	204¾	203¾	203¾
1,300	U. P. pfd.	176	174	174¾
400	Utah Copper	47¾	46¾	46
300	U. R. R. of S. F.	47	47	47
	Do. pfd	73¾	73¾	73¾
	U. S. Iron Pipe	27¾	27¾	27¾
100	U. S. C. I. P. pfd.	85¾	85¾	85
	U. S. Express	160	160	160
	U. S. Marine pfd.			24¾
700	U. S. R. & Cons.	34½	33¾	34
	U. S. R. & R. Co.			12
	U. S. R. & R. pfd.			31
200	U. S. Rubber	42	40¾	41¾
200	U. S. R. 1st pfd.	113½	113	113¾
200	U. S. R. 2nd pfd.	87	85	84¾
224,600	U. S. Steel Cor.	103¾	102¾	103¼
1,400	U. S. Steel pfd.	128¾	127¾	127¾
	Va. Car. Chem.			47¾
	Va. Car. C. pfd.			119½
	Va. Coal & Coke			32
7,300	Wabash	20	19¾	20¼
14,800	Wabash pfd.	51¾	49¾	50¾
	Wells-Fargo Ex.	270	265	266
200	Western Union	77¾	77	77¾
200	Westinghouse			82
	W. & L. E.			19
	Do. 1st pfd.			37
	Do. 2nd pfd.			30
200	Wisconsin Central	33½	32¾	33¼
	Wis. Central pfd.			70
100	Am. Linseed	16¾	16¾	14¾
	Am. Linseed pfd.			42
1,400	Am. Can pfd.	82	81¾	82
200	Pac. Tel. & Tel.	33½	32	33½
	Do. pfd			98

Total sales—626,500 shares.

Money opened at 4 per cent.; highest, 4½ per cent.; lowest, 4 per cent.; last loan, 4 per cent.; ruling rate, 4 per cent.; closed, 4@4½ per cent.

New York Bond Market.

[Furnished by Logan & Bryan, Members New York and Boston Stock Exchanges, Bradbury Building, Los Angeles.]

NEW YORK, Oct. 19.—Following were the closing quotations on the bonds:

	Bid.	Asked.
Am. Tel. & Tel. Conv. 4s	102	102¼
American Tobacco 4s	89½	89¾
American Tobacco 6s	110½	110½
Atchison Gen. 4s	100¾	100¾
Atchison Conv. 4s	110	110¼
Atchison Adj. 4s, stamped	94	94¼
Atchison Conv. 5s	110	110¼
Atlantic Coast Line Con. 4s	96½	96
Atl. C. L. (L. & N. Coll.) 4s	89	90
Balt. & Ohio 3½s	82	82¼
Balt. & Ohio 4s	89	89½
Brooklyn Rapid Transit 4s	86½	87
Can. So. 1st 5s	105	105½
C. & O. 4½s	102	102½
C. B. & Q. Gen. Mtg. 4s	103½	104
C. B. & Q. Joint 4s	89¾	89¾
C. B. & Q. Ill. 4s	100½	101
C. B. & Q. Denver, 4s	89	89
Central Pacific 1st 4s	97	97¼
Chicago & E. Ill. 4s	84	86
C. R. I. & P. Ref. 4s	90¾	90¾
C. R. I. & P. Col. Trust 4s	77	77½
Colo. & So. 1st 4s	93¾	94
Denver & Rio Grande 4s	89½	89½
Del. & Hudson Conv. 4s	102	102
Erie 1st Con. P. L. 4s	92	92
Inter-Met. 4½s	83¾	84
Japanese 4s	86	86
Japanese 1st 4½s	93¾	94
Japanese 2nd 4½s	80¾	80¾
L. & N. Uni. 4s	89¾	89¾
M. K. & T. 4½s	91½	91¾
Missouri Pacific 4s	87¾	87¾
N. Y. Central 3½s	91	91
N. Y. Central L. S. 3½s	91½	92
N. Y. Central 4s	102¾	102¾
N. Y. City 4½s of 1957	109¾	109¾
Norfolk & Western 4s	99¾	99¾
N. & W. Conv. 4s	101¾	101¾
N. Y., Ont. & W. 4s	84½	85
Northern Pacific P. L. 4s	102¾	102¾
Northern Pacific 3s	74¾	74¾
Oregon Short Line 4s	94½	94¾
Oregon Ry. & Nav. 4s	99¾	99¾
Pennsylvania Ry. 4s of 1948	103½	104
Philippine Ry. 4s	80	80
Reading Gen. 4s	93¾	93¾
Republic of Cuba 5s	103½	104
Southern Pacific 1st Ref. 4s	94¼	94¼
Southern Pacific Col. 4s	90½	91½
Southern Ry. 6s	107½	107¾
St. L. & S. F. Ref. 4s	84	84½
Union Pacific 1st 4s	103¾	103¾
Union Pacific Conv. 4s	117	117
Union Pacific Ref. 4s	97¾	98
U. S. Steel S. F. 5s	102¾	102¾
U. S. 2s reg.	100½	100½
U. S. 2s coup.	100½	100½
U. S. 3s reg.	102¾	102¾
U. S. 3s coup.	103½	103½
U. S. 4s reg.	116½	117¼
U. S. 4s coup.	117½	
U. S. Ref. 2s of 1930	94	95
U. S. Ref. 4s of 1925	120	121
Wabash 1st 5s	73	73½
Western Union 5½s	94	95
Westinghouse Conv. 5s	104½	104¾
Wisconsin Central 4s	94½	94¾
West Shore 4s	102½	102¾

New York Curb.

[Private wire to F. F. Hutton & Co., Members New York Stock Exchange, No. 113 West Third street.]

NEW YORK, Oct. 19.—Following are the closing bid and asked prices:

	Bid.	Asked.
Am. Tob. com.	435	450
B. R. T. Gas	⅞	15-16
Boston Con.	14⅛	14⅜
British Col.	63	64
Butte Coal	26½	27
Butte & Subway	6⅝	6¾
Com. Ely	7¼	7½
Davis Daly	6¾	6¾
Dolores	7	7¼
Dominion	107	108
El Rayo	7⅜	7⅝
First Nat'l	6¾	6¾
Giroux	9	9
Gild. C. & I.	13-16	15-16
Gild. Daly.	1	1
Gild. Pfor.	2⅜	2½
Greene Can.	11	11⅛
Gug. Explo.	222	226
Key L.	1 13-16	1 15-16
La Rose	6⅝	6 15-16
Miami	15⅜	15½
Mines of A.	⅞	7-11
Mont. Shos.	1⅜	1⅝
Nev. Cons.	24½	24¾
Nev. Utah.	1 9-16	1⅝
Nipissing	10⅜	10⅝
Ohio Cop.	39	40
Standard S.	1	
com.	16	18¼
Do. pfd.	54	55
Standard O.	190	195
Sup. & Pitts.	15	15¼
Tribullion	11-16	13-16
Tono. Bel.	90	95
United Cop.	64	64⅝
Do. pfd.	93	96
U. S. S.	38	38
Yukon Gold	5 1-16	5¼
Ray Central	2⅝	2 5-16
Ray Cons.	13⅛	13⅜
Ely Central.	2 3-16	2 5-16
Glia	7⅞	8¼
Chino	7⅝	8
Inspiration	6¾	7
Mason Val.	7⅜	7¾
Fraction	61	65
Ohio	4⅝	4¾

Bradstreet's on Available Supplies.

NEW YORK, Oct. 19.—Special telegraphic and cable communications received by Bradstreet this week show the following changes in available supplies as compared with last week: Wheat—U. S., east of Rockies, inc., 3,130,000 bushels; Canada, inc., 2,771,000 bushels. Total U. S. and Canada, inc., 5,331,000 bushels. Afloat for, and in Europe, incl., 55,000,000 bushels. Total, American and European, inc., 16,781,000. Corn—U. S. and Canada, inc., 494,000 bushels. Oats—U. S. and Canada, inc., 697,000 bushels.

Boston Copper Market.

[Furnished by Logan & Bryan, Members New York and Boston Stock Exchanges, Bradbury Building.]

BOSTON, Oct. 19.—The local market showed several active stocks today, Butte Coalition and Greene Cananea being again heavily accumulated. Both stocks made new prices and closed at the top. North Butte was steady around 58, after an initial drop of a point on the sale of 1000 shares. The transactions around 55 were comparatively heavy, but all selling seemed to be well taken by investment orders, the buying being all in small lots and widely scattered. We understand the steel report to be issued next week will be better than expected. Following were closing quotations on the Boston Stock Exchange:

	Close—Bid.	Ask.
Ahmeek	225	
Adventure	8	8½
Ariz. Com'l	44	44½
Arcadian	4	
Arizona	22	30
Allouez	75	80
Atlantic	10½	11
Bos. & Mont. Gas	48	49
Butte Bal.	53	54
Butte Coal	28¾	29
Black Mt.	80	81
Bos. & Mont.	130	131
Boston Con.	15¾	15¾
Centennial	32½	40
C. & Ariz.	90	95
Con. Mercur	15	15½
Copper R.	85	90
Copper Rg.	7¼	7 9-16
Davis Daly	7⅞	8
Daly West	7½	8
Dom.	20	21
East Butte	11	11½
Elm River	1⅛	1⅛
Franklin	1⅝	2⅛
Cactus	2¾	2 7-8
Chemung	—	17½
Chief Con.	1⅛	1 9-16
Bay Clone	10½	10¾
First Nat'l	6¼	6¾
Franklin	16½	17
Granby	90½	100
Giroux	8	9
Greene Can.	11	11⅛
Helvetia	6¼	6¾
Hancock	19	20½
Isle Royale	24½	25
Kew. Con.	2¾	—
Lake Cop.	30	—
La Salle	14½	15
Majestic	26	28
Miami	15¼	15¾
Mohawk	50	60

Boston Stocks and Bonds.

BOSTON, Oct. 19.—Closing prices:

Money—			
Call loans	1@2½		
Time loans	4½@5		
Bonds—			
Atchison Adj. 4s	94		
Atchison 4s	100		
Railroads—			
Atchison	120¾		
Atchison pfd	104⅝		
Boston & Albany	231		
Boston & Maine	320		
Boston Elevated	130		
Fitchburg pfd	130		
N. Y., N. H. & H.	150		
Union Pacific	203¾		
Miscellaneous—			
Am. Agr. Chem.	60		
A. A. Chem. pfd.	101½		
Am. Pneu. Tube	8½		
Am. Sugar	120		
Am. Sugar pfd.	120		
Am. Tel. & Tel.	141⅝		
Am. Woolen	32		
Am. Woolen pfd.	93¼		
Dom. I. & S.	19		
El. Electric 1110	25½		
Gen. Electric	166		
Mass. Elec. pfd.	80½		
Mass. Gas	71		
United Fruit	142		
U. Shoe Mach.	34½		
U. Shoe M. pfd.	30½		
U. S. Steel	90¾		
U. S. Steel pfd.	127¾		

Treasury Statement.

WASHINGTON, Oct. 19.—The condition of the treasury at the beginning of business today was as follows:

TRUST FUND.

Gold coin	$573,035,841
Silver dollars	457,370,000
Silver dollars of 1890	4,044,000
Silver certificates outstanding	457,370,000

GENERAL FUND.

Standard silver dollars in general fund	$ 2,585,127
Current liabilities	197,361,945
Working balance in treasury	35,152,818
In banks to credit of Treasurer	30,239,649
Subsidiary silver coin	19,464,305
Minor coin	4,784,850
Total balance in general fund	33,424,459

New York General Market.

NEW YORK, Oct. 19.—Wheat; spot easy; December closed at 1.11⅛; May, 1.11⅝. Hops —Firm. Hides—Firm. Wool—Steady. Petroleum—Steady. Sugar—Raw, firm; fair refining, 3.86; centrifugal, 96 test, 4.36; molasses sugar, 3.61; refined quiet.

Liverpool Wheat Market.

LIVERPOOL, Oct. 19.—Close, wheat, December, 7s. 8 7-8d; March, 7s. 7 7-8d; May, 7s. 7 1-8d. Weather cloudy.

Portland Wheat Market.

PORTLAND, (Ore.) Oct. 19.—Wheat, track prices; club, 92; blue stem, 1.00; red Russian, 90; Turkey red, 91; 40-fold, 94; Mfg, 91.

St. Louis Wool Market.

ST. LOUIS, Oct. 19.—Wool—Firm; medium grades, combing and clothing, 26@30; light, fine, 23@27½; heavy fine, 14@22; tub washed, 34@38.

GREETING.

HOME-COMERS AT BANQUET.

PRESIDENT AND SECRETARY SUP WITH THE BOOSTERS.

Mr. Letts Cracks Jokes at His Traveling Companion's Expense. Says German Town a Great Place for Baptists—Mr. Luther Speaks in Serious Vein.

A hearty compliment to President Letts and General Secretary Luther of the Young Men's Christian Association was that accorded them last night in a banquet by the Five Thousand Club, in the nature of a welcome home from their European trip.

Covers were laid for 150, at a nicely-appointed dinner, presided over by Vice-President Lewis of the club, who introduced Dr. A. S. Lobingier as toastmaster. Brief greetings were spoken by R. M. Allen, one of the association secretaries; Mr. Lewis, for the club, and A. B. Cass for the board of directors.

President Letts was first called upon, after having been told that he had been off on a vacation, and he promptly declared:

"I've had the hardest job of my life, taking care of this man Luther."

His talk was full of pleasantries concerning the trip, some of which were not to be taken seriously, according to Mr. Luther. He declared that the general secretary saw so many things in Paris that suggested a shortage of dry goods, that he wanted to hurry off to London.

"Barman-Elberfeld, where the convention was held," said Mr. Letts, "is the best place in the world for Baptists, for it rains all the time. I wanted to get some money while I was there, and found that the bank closed from 12 to 3, and opened again from 3 to 5. In England, association work is stagnant, and needs that spirit back of it that abounds everywhere in America. They need an American with a bunch of big firecrackers. We found nothing anywhere equal to Los Angeles, or the Los Angeles Y.M.C.A."

When Mr. Luther rose to speak, he was greatly moved by the enthusiasm of the welcome he received, and his talk was of a serious character. He declared that while he was anxious to see 5000 members of the local association he would rather see the doors closed than to have 5000 members who came in only for what they can get out of it.

"Every drop of my blood is consecrated to making this association what it should be before God," he said, "but I wouldn't have you think me a long-faced old fellow going around with a Bible under his arm, for I enjoy all your fun and sports."

He was full to overflowing with feeling, and spoke most tenderly to the crowd of young fellows about the table. He declared that they would have to look out for Germany, as every young man he met in that country was working to a definite purpose, but the opportunities are so much greater here, that every man has that thing before him which no other can take up in his stead. He said, in closing, that he was more than anxious to see in the association, not 5000 names only, but 5000 active members.

Many school children suffer from constipation, which is often the cause of seeming stupidity at lessons. Chamberlain's Stomach and Liver Tablets are an ideal medicine to give a child, for they are mild and gentle in their effect, and will cure even chronic constipation.—[Adv.]

SO EASY.

JUST SIGNED SOME CHECKS.

"Fashionable" Woman Travels Like a Queen.

Merchants in Many Cities Are Victimized.

May Be Brought from East for Trial Here.

Mrs. Bessie Baine-Avant, who buncoed merchants, from Los Angeles to Indianapolis, with fictitious and forged checks by posing as a fashionable member of an old family in each city where she stayed, is under arrest in the Indiana metropolis.

The local detective bureau yesterday, wired the authorities not to release her under any consideration, and that the police here are anxious to extradite her, if the eastern authorities will permit.

The woman was taken in custody as she was preparing to "skip" to Cincinnati with her 16-year-old daughter, having scattered numerous pieces of paper which were of no value.

Dispatches state that she readily confessed she had worked department stores in Chicago, Des Moines and several cities on this Coast.

According to her story to the Indianapolis police, she comes of a good family and was given a small fortune, when she was divorced from her husband in San Francisco. By unlucky investments, she lost her money and conceived the idea of floating worthless checks to support herself and daughter.

MONEY FOR LUXURIES.

The money she obtained was spent for luxuries. She dressed herself and daughter like queens, and always traveled in state, stopping at the best hotels. On account of her pose as a woman of influence and wealth, she was not suspected by the police until she had fled from a dozen large cities.

The Indiana police caught her just as she was taking a train to get out of the State. She was elegantly gowned and was wearing jewels valued at $500 or more, when she was led to prison.

She is accused of having swindled Los Angeles stores out of nearly $1000. A complaint charging her with forging the name of M. E. Brandon to a check for $200, that was passed at the Hamburger Store, is now on file, in Police Court. It will be on this complaint that extradition papers will be based, if the Indiana authorities will release her to the local police.

Others of her victims are the La Marque Company, the Mathews Trunk Company, the Marvel Millinery Company, Meyer, Seigel & Company, and the Boston Store.

Mrs. Baine-Avant posed as a society woman while in Los Angeles, during the latter part of September. She played the part so well that she was able to completely hoodwink cashiers and proprietors of stores.

HOW SHE DID IT.

In each instance she dashed up to the store in a large red touring car. She had rented it for the occasion, but it served the purpose of giving her the appearance of being wealthy.

She always went handsomely dressed, and her demeanor fitted well with the statement that she was Mrs. "So-and-So" of West Adams street. Sometimes she gave her name as Mrs. Bessie Clark.

In each place she made small purchases and presented checks drawn for large sums. The change was invariably given her. She directed the articles she had bought to be sent to a fictitious address, the delivery boy each time finding a vacant lot.

She cleverly covered up this seeming discrepency in her story by mailing a letter the next day. It stated that she had not received the goods, but believed she had thoughtlessly given a wrong address. In the missive she said she was leaving for San Diego, but would be back in a few days and would call again at the store.

"Make hay while the sun shines," must have been her motto, for she did not tarry long in Southern California after she had succeeded in bilking nearly a dozen business houses.

DIAMONDS, ALL SHE HAD.

Thief, Who Took Jewels of Aged Spanish Woman, Got Her Entire Fortune.

When a thief carried away diamonds valued at nearly $1000 from the home of Mrs. F. L. Padovany, an aged Spanish woman, residing at No. 1344 Wall street, he robbed her of her entire fortune.

Preferring to invest her savings of years in diamonds, Mrs. Padovany bought the gems several years ago She kept them secreted in a drawer of her sewing machine.

She was fond of taking out the sparkling stones and exhibiting them to her friends. The police believe the thief obtained knowledge that she had jewels of such value by observing her when she spread them before the admiring eyes of an acquaintance.

The woman went to the drawer yesterday to get the diamonds, but could not find them. She searched the entire house, thinking she had absent-mindedly put them in some other place. She then called on the detectives for assistance.

Mrs. Padovany had not seen her jewels for six weeks, but believes the theft was on the night of the 4th inst. On that day she went to the residence of her son to visit his family, and did not return to her own little cottage unil nearly midnight.

CHANGES IN THE VAN NUYS.

The lobby of the Van Nuys Hotel has undergone a marked improvement in the past week. The settees, which formerly were a portion of each pilar, have been removed, and instead two large lounging settees, extending from one pillar to another, have been placed. These are made of walnut, to harmonize with the general decorative scheme of the lobby. The one side, toward the counter, is of leather, while the side toward the street, is upholstered in heavy green plush. Four large electric standing lamps are fastened to the tops of these settees. The chairs of the lobby have all been reupholstered in green and several additional styles, of the Norman English type of architecture, have been installed. Two large lamps, standing on pedestals six feet tall, are set in the lobby to carry out the general artistic effect. Changes are being made in the parlor and other public rooms

EVERY MAN Needs It

Every man, who suffers from lost strength, nervous debility, lumbago, rheumatism or weakness of any kind ought to read my big free book, which tells how men become strong and vigorous after a few applications of Dr. McLaughlin's Electric Belt.

This book is written in plain language and beautifully illustrated with pictures of well-built, robust men and women. It explains many secrets you should know. Remember, it is absolutely free if you'll bring or mail me this coupon.

Don't wait a minute. Cut out the coupon right now.

Call if you can. Consultation free. Office hours—9 a.m. to 6 p.m.; Monday and Saturday until 8 p.m. Sunday, 10 to 12.

The Dr. M. B. McLaughlin Co.
230½ South Spring St., Los Angeles.

Please send your 80-page book, sealed, free.

Name .....

Street or Box .....

City .....

N. W. HALSEY & CO.

MUNICIPAL AND CORPORATION

Bonds

UNION TRUST BUILDING
LOS ANGELES, CAL.

SAN FRANCISCO PHILADELPHIA NEW YORK CHICAGO

LOCAL RAILROAD RECORD.

TRAFFIC MEN MAY REST NOW.

GREAT RUSH OF COLONISTS IS PRACTICALLY OVER.

Extra Trains, With Extra Coaches and Extra Sections, Bring Thousands of People to Los Angeles, Many to Stay Here—New Equipment Urgent.

The greatest colonist rush in the history of transcontinental railroads practically ended yesterday, when the Santa Fé, Southern Pacific and Salt Lake companies brought in the bulk of the trains that left Chicago on the 15th inst., and unloaded several thousand homeseekers.

Today there will be a light movement, but the great rush is over. Straggling sections of belated trains will reach Los Angeles today, and one train over the Southern Pacific, via San Francisco, will arrive tomorrow, but tourist coaches will be returned empty to the eastern roads beginning with today.

Running in two sections, the Salt Lake will bring in twelve extra tourist coaches today, as its parting contribution, in addition to regular chair cars and coaches on three trains. It will bring thirty cars, in all, and the last of these to park in the Salt Lake Depot yard tonight, will mark the close of the most successful thirty days' tourist movement in the history of California.

All the stations were thronged with homeseekers and friends, awaiting the arrival of the different trains and sections, from daylight to midnight, yesterday. The Salt Lake, besides its regular trains, brought in thirteen extra tourist sleepers, two chair cars, and two day coaches. These last hold practically double the capacity of a tourist coach, and brings the additional accommodations up to seventeen coaches.

The Southern Pacific and Santa Fé brought great crowds, the two lines approximating 120 cars.

The Salt Lake, on the Los Angeles Limited, carried an extra tourist car through from Chicago, loaded to capacity.

The Santa Fé, the last two days, has averaged six trains a day, and, since last Saturday, has been moving from four to five trains. The entire movement has been in double sections for several days.

The rush this season has brought the railroads face to face with the problem of additional equipment. Already the various lines have put in large orders for the coming year. The Santa Fé's new tourist coaches were ordered early this season, when the advance information indicated a record-breaking movement. A large number of these are now being turned out, and trains Nos. 1 and 2, between this city and Chicago, are equipped with new coaches. The San Francisco-Chicago train is also fitted out with the new cars. The new styles are improvements over, the coaches formerly used. They are larger, have smoking compartments, and the ladies' dressing-room is more roomy. By next season all Santa Fé trains will carry the new equipment.

A new feature of the colonist business is developing locally. For the last few days people, returning from Seattle to the East, have stopped over in Los Angeles. In a dozen instances they have brought their tickets to the local offices for redemption, stating they will remain here permanently.

Railroad officials are glad the colonist rate is off. All lines have been swamped to take care of the traffic, and all employés have felt the strain.

From now until next season, traffic men will be busy planning for another campaign that is expected to bring still greater crowds to this city and to Southern California.

Railroad Notes.

Clarence A. Redmond, train agent of the Salt Lake, has been appointed traveling passenger agent to succeed William Roseman, resigned. Mr. Redmond has been with the Salt Lake for five years, in the local office, and then at Salt Lake.

Fred Herr, district passenger agent of the Union Pacific, is expected to return from Chicago today.

T. C. Peck, general passenger agent of the Salt Lake, has left Chicago for Los Angeles. He will st

SERVICE PERFORMED.

PROMISE HERE MUST BE KEPT.

REALTY COMPANY WINS SUIT TO COLLECT COMMISSION.

Court Decides Verbal Agreement in This Case Constituted a Moral Obligation on the Part of Defendants, and Renders Verdict Accordingly. Deal Had Been Closed.

A decision upholding the binding force of a verbal agreement, about a commission in a real estate transaction, was rendered by Justice Ling, yesterday.

B. B. Cuthbert, as assignor of the Western Realty and Investment Company, brought suit against W. B. Waddle and another, to recover compensation for services rendered. It is admitted that the defendants listed their property at Cucamonga with the real estate concern, to be exchanged for property in Los Angeles.

A deal was finally closed, but nothing was said about the commission. Some time later, Malone, a member of the real estate company, spoke to Waddle about his commission, stating it ought to be $250. The other offered $150, which was refused. Later Malone reconsidered his refusal, and agreed to take the $150. Suit was brought to recover this amount upon an alleged express agreement.

Counsel for the defense argued that the plaintiff could not recover upon the ground that such an oral agreement comes within the statute which provides that such contracts are invalid unless there is some note or memorandum. The court says:

"It is conceded that there was no memorandum or agreement in writing whereby the defendants were liable for the commission prior to the exchange of the several properties referred to. After the consummation of the exchange of the properties, the defendant orally agreed to pay plaintiff $150, which counsel for plaintiff adroitly argues, takes the whole matter out of the statute of frauds and was a direct promise to pay for services rendered prior to the time the promise was made.

"The novelty of the proposition makes it extremely interesting and upon this point hinges the whole case. Does the law, as well as the moral obligation entering into this transaction, sustain counsel in the position they have taken? In the case at bar was there such a moral obligation, originating in some benefit conferred upon the promisor, by the promisee, to an extent corresponding with the extent of the obligation?

"It is true that all moral obligations, as urged by defendants' counsel, cannot be inforced, and the exception is where some benefit is derived and secured by the promisor that results in beneficial considerations of which he is the recipient.

"Natural or moral obligations which are binding upon the conscience are not inforcible, as no benefit has been secured by the acts of either than call for any obligation of recompense.

"Section 1624 of the Civil Code was passed for the purpose of preventing any fraud in the buying or selling of real estate, that might, in any manner, be brought upon the parties to be charged with the payment of the commission for securing intended purchasers."

The court holds that after a sale has been made, the money paid over, and a promise is made to pay a commission or fee, a new contract is entered into and a moral obligation attaches. He maintains that the legal consideration is sufficient to maintain a suit to inforce the payment under the new promise to pay.

In accordance with this opinion, Justice Ling rendered judgment for the plaintiff for $150 and costs.

SOME ONE BLUNDERED.

Native Daughter, Returning After Thirty Years, Given Ticket to Lonely Crossing.

Filled with a longing for California that thirty years' absence was unable to dissipate, Mrs. J. I. Lillard of Freeport, Me., left there a few days ago en route to the home of her girlhood, at Fallon, in the northern part of the State. Born in California, she was unsatisfied on the northeastern rock-bound coast. Her one dream was to get back to California, and after years of frugal saving, her children found the little hoard sufficient to buy a ticket to send the mother to Fallon on a visit. The old woman regained ten years of her youth as she was placed on the train westward bound.

Yesterday, just as the first streaks of dawn were lighting California gardens, a Salt Lake train drew up at a country crossing designated on the map as "Fallon," but containing no signs of human habitation. Helplessly clutching her old valise in trembling hands, she gazed around, then turned and ran for the train that was leaving her alone upon the desert.

Some agent of an eastern line had blundered. She had told him she wanted to go to "Fallon," and he found Fallon on the Salt Lake route near Los Angeles. A careful investigation would have shown him that this Fallon is a loading spur, that "Fallon," the station, is on the California and Northwestern, quite a distance beyond San Francisco. But the eastern agent did not take the trouble to find out, and as the train that had carried her across the continent disappeared from her tear-dimmed sight, Mrs. Lillard found herself alone, helpless, and practically penniless.

Driving to market on his wagon, an humble Mexican discovered the shivering woman. With the innate courtesy of the Latin race, he turned around and drove her to his home, fed her and then conveyed her to the nearest Salt Lake station. To the agent she told her story, and showed the return portion of her ticket. He gave her transportation to this city. Here Salt Lake traffic officials interested themselves in her behalf.

It was impossible, under interstate commerce regulations to divert the revenue from the ticket to the California and Northwestern, and get another ticket, and it seemed the old woman was, after all, to lose her long-cherished trip. With more kind-heartedness than the average person gives credit for, Salt Lake and Southern Pacific officials got together and furnished her with transportation to her destination, and Mrs. Lillard wept with joy as the train pulled out of Arcade station at 7:30 o'clock last night.

She presented a pathetic figure yesterday while she waited to learn whether she was to eventually get "home" or return East.

BANKRUPTCY PETITIONS.

Petitions in bankruptcy were filed yesterday in the United States District Court by John Jenks, San Diego, liabilities $1900, no assets; Frank Mortimer, liabilities $280,429.20, assets $100; F. F. Farnsworth, Santa Ana, liabilities $2785; assets $5000, of which $2500 is claimed exempt.

Lame back comes on suddenly and is extremely painful. It is caused by rheumatism of the muscles. Quick relief is afforded by applying Chamberlain's Liniment.—[Adv.

TRY OUR CAFE— *It is "Just your style." We know it. It is the place where hundreds of Los Angeles' most particular people lunch or dine daily. Best German home cooking; unparalleled service; moderate prices.*

ROYAL REGENT $2.00 CORSETS $1.69

Just one special model that we in some way got a double shipment of. Stock must be equalized, and for no other reason this radical reduction. Take advantage of it Wednesday.

Hamburger's SAFEST PLACE TO TRADE

BROADWAY, EIGHTH & HILL STS.

WASH RIBBONS FIVE YARD BOLTS 10c

No. 1, 1½ and 2 widths in the satins. Also the popular block patterns. In the most wanted shades—sky, pink, lavender; also white. Remarkable values at 10c for a bolt of 5 yards.

THE BEST BREAD *isn't too good for anybody. Hamburger's you can buy the BEST bread, pie and cake made in Southern California, priced no higher than you can get anywhere.*

BIG VALUE-MAGNETS THAT PULL FOR QUALITY CORNE

Positive and Unquestioned Ten Year Insurance Covers Our

"Angelus" Sewing Machine

Anything wrong — — we fix it.
If anything breaks — — we fix it.
Anything wears out — we fix it.
If it's your fault — — — we fix it.
If it's the machine's fault we fix it.
If it's our fault — — — we fix it.
No matter what's the matter we fix it.

Remember, For Ten Years

Not another machine carries such a liberal policy. More ACTUAL points of advantage (many exclusive) than any other machine, no matter what its price. And you buy it on our club plan; $2 down brings it to you. $1 a week will pay for it.

Handkerchief Sale FOR MEN AND WOMEN

We've decided to make Wednesday as big a Handkerchief-day as Thursday is Linen-day, and Saturday is Towel-day. So well are we represented in the Linen-marts of the world that it will be easy to offer strong specials on Handkerchief-days; but these first offerings to make the day a success are extraordinary:

Correct Thing for Men WEAR A FRENCH HANDKERCHIEF in TOP POCKET of COAT **25c**

The picture shows them. They're in fancy colors in the new cross bar hair line effect. They're correct, they're smart.

MEN'S ALL LINEN HANDK'FS 3 for 50c

Finished with the stylish quarter-inch hemstitched hem. Regular pocket sizes. There isn't one in the lot that would sell regularly at less than 25c—and from that the quality runs up to the 50c grade.

Dainty Cross Bar handkerchiefs with the popular narrow hem, finished with a dainty initial in the corner. A handkerchief you can't duplicate at the price. **5c**

Special Leader for the Sale Fine lawn handkerchiefs with dainty initial in the corner, and embroidered floral designs. Hemstitched narrow hems. Must be seen to be appreciated. **12½c**

Fancy Sheer Dimity handkerchiefs with narrow hemstitched hem and monogram initial of special daintiness. An item of such value that it will probably not last throughout the day. **35c**

Sun Bleached Pure Linen handkerchiefs of fine, pure quality with dainty script initial **35c**
3 of these $1.

The Elko SHOE $3.50 FOR THE MEN

Elko shoes are watched by us from start to finish. Selection of leather and its preparation, cutting of patterns and parts, designs and lasts, styles and finish—they're all under our supervision just as much as though they were made-to-order shoes. In fact they ARE made to order—made to your order, and specified just as minutely, and even more so, than you would specify a single pair made for your own personal use. We KNOW that Elko shoes are best—that alone prompts us to SAY they are best.

SHOES & OXFORDS for MEN & WOMEN $4, $5 & $6 VALUES $3.65

Selling has been so brisk in both of our shoe departments that we naturally have hundreds of odd pairs and scores of short lines, including patent leathers, tans and plain kids in new style button and lace effects. A good many of these are taken from our regular $4, $5 and $6 lines. Splendid variety, and enough so that we can fit every foot. We guarantee every pair we sell. That means a lot.

GREAT FLANNEL SALE

A most seasonable sale, just when everybody is more interested in flannels and flannelettes than most any other line of dress material used in the home. Think of what nice nightgowns, wrappers, sacques, lounging robes, smoking jackets, etc., these will make, and what big savings they mean. Then come Wednesday.

HEAVY FIGURED KIMONO FLANNELS. A special value in wide range of patterns **12½c**

OUR VELOUR KIMONO FLANNEL. Light and dark colors; almost unlimited variety **15c**

EXTRA HEAVY VELVET FLANNEL. Large and medium designs; choice light and dark effects **20c**

NICE LINE OF SMOKING JACKET CLOTHS. Extra good values at 25c, 35c and 45c a yard.

HAMBURGE GUARANTE RUBBER GOO

is the only kind to buy. Some special underpriced Hamburger guaranteed rubber that you should not miss.

RUBBER SHEETING, ¾-YARD SQUARE. The well-known "Kleinert's." 5

FACE BOTTLES. Best rubber, assorted colors.

FOUNTAIN SYRINGES. 2-qt., $2.50. 3-qt., $2.75. Best red rubber. Latest These we guarantee for

COMBINATION SYRINGE 2-qt., $3.00. 3-qt., $3.5 Made of red rubber. Lat ings. Guaranteed for

FOUNTAIN SYRINGES. 2-qt., $1.25. 3-qt., $1.5 Best red rubber and Guaranteed for one

HOT WATER BOTTLES. 2-qt., $2.00. 3-qt., $2.5 Finest red rubber. Fully guaranteed for

HOT WATER BOTTLES 2-qt. size. Best white value.

FOUNTAIN SYRINGE 2 or 3-qt. White rubber.

RUBBER GLOVES, Pr. All sizes. 50c value.

COMBINATION SYRINGE AND WATER BOTTLE $1.50 value. Best white 2-qt. size.

A Big Table FANCY SILKS 4

Not an old piece in the an old design, style or a choice assortment of to-date kinds and ideas express. Silks are the thing for Princess, fancy and waists and just the you're looking for is lured messaline, striped taffeta, fancy louisine silk galore. All the va of satin face silks in colors and patterns you

THOROUGHLY INTERESTING SALE

For Men and Women Underwear

Underwear news every particular man or woman will appreciate. We carry the fullest possible assortment of every obtainable weave, weight, style or color. You can afford to be particular when you choose from a line calculated to meet every reasonable demand.

Women's Cotton Fleeced Garments at 25c
High neck, long sleeve vests, or ankle length pants. Also low neck, lace yoke vests and cuff knee pants.

WOMEN'S "MILO" UNDERGARMENTS 50c
Vests, pants and union suits in high neck, long sleeve; low neck, no sleeve, and high neck, short sleeve styles.

WOMEN'S HIGH GRADE GARMENTS $1
Extra values in kersey ribbed wool mixed garments; also fine silk lisles; some fleece lined. In all styles.

KAYSER'S ITALIAN SILK VESTS AT $2
Low neck, sleeveless, in white, pink or blue. Silk ribbon run neck; crocheted edges. Sell at $2.95 regularly.

Snaps for the Men

Splendid DERBY RIBBED GARMENTS 50c
Also fine Merino in ecru and natural color. Your choice of medium and heavy weights. Sizes from 30 to 44.

High Grade WOOL UNDERGARMENTS $1
Made from finest woolen yarn, in flat and ribbed styles. Shirts, knit necks and cuffs. Drawers, double gusseted.

Unusually FINE UNDERGARMENTS at $1.50
A large and varied assortment in worsteds, all wool and part wool. In ecru and gray. Beautifully finished.

Cups and Saucers, Pr. 10c

A sale of slightly mismatched cups and saucers that ordinarily would be marked 50c.

Really a ridiculously low price for such high-grade ware. This assortment includes high-class Austrian china tea cups and saucers that will strike your fancy. They are slightly mismatched, it is true, but not unlike enough to be used. On sale in our big basement.

14-inch highly decorated semi-porcelain meat platters, 25c.

The Season's Greatest Sale Of New Suits and Dresses

At $30 At first reading you'll probably be astonished to note the statement that the values included under this price range up to $50 and $60. If the offering were not Hamburger's it would seem almost beyond belief, but our purchasing power is so great as to readily bring us, even at this time, $50 and $60 dresses that we can sell for $30. These are handsomely braid trimmed. This little sketch gives a fair idea. Colors and materials are strictly up-to-the-minute—there are plenty of blacks and navys as well as higher tones—plenty of broadcloths, and from that all the way to the popular rougher weaves.

At $25 Again the value up to which the dresses and suits range is far beyond the price quoted. Right now, at the outset of the season no store but Hamburger's could hope to offer genuine $35 and $40 suits for $25. Even such a little sketch as this will show you that the styles are up to the latest minute, and a visit will quickly convince you that colors and materials are right up with the styles. The braid trimmed effects which are so much in demand, are included in profusion, so that we feel quite confident of pleasing even the most particular dressers. The quantity in both these groups is liberal, but it's best to come early in the day.

Hamburger Knit-to-Fit Sweaters

LONG COAT SWEATERS THAT ARE RARE VALUES $5

Choice of white, navy, red and gray; plain, fancy and shell weaves; 32-inch long mannish style coats, with two pockets. All sizes.

NEW 40-INCH COAT SWEATERS $8

Beautiful pure wool yarn sweaters, in many fancy weaves. Come in red, navy, gray and white. Two pockets and turn-back cuffs.

Other approved models at $2 to $20.

A MAGNETIC SALE OF THE

Very Newest in Leath HandBag

To properly describe this fascinating collection of bags for suit and dress wear, we would really require a page. You can get no idea of the unlimited variety, richness of leathers and designs unless you view the assortment. There are pigskin, morocco, goat seal, calf, saffian and novelty leathers in every popular color, black. Many are fitted with coin purses. Some are handlined, while others are finished inside with beautiful Many prices—and every one good values. For instance:

CARRIAGE AND SWAGGER HANDBAGS HERE AT $4. This is a truly remarkable line. Come in every good color.

10 AND 11 INCH CARRIAGE BAGS ARE MARKED $2. With purse, card case, mirror and salts bottle. See them.

10-INCH CARRIAGE BAGS, EXTENSION BOTTOMS $1. Made of real goat seal leather. They're leather lined, too.

NEW EMPIRE BAGS THAT YOU'LL LIKE COST BUT $1. Stylish patent leather. Monogram clasps; have coin purse.

In Our Basement Toda

A BIG SALE OF WHITE ENAMELED WA

This sale comprises more than a score of highly interesting and thoroughly underpriced items—haven't room for list here.

Prices Throughout This Section Most Radically Cu

Arrow Millinery $10

EXTRA SPECIAL WEDNESDAY.

EXTRA SPECIAL NEW STYLES AND SHAPES

We're not much given to advertising comparative values, but know of no better way to present these products from New York millinery workrooms than to tell you that they would regularly sell for $20. A hundred of these have just arrived that you shouldn't miss seeing. Think of buying a this time of the year for half what it

In Two Parts Complete—3

Twenty-Eighth Year

PER ANNUM, $9.00

THE WEATHER.
BRIEF REPORT.

FORECAST—For Los Angeles and vicinity: Cloudy; possibly showers by night; moderate south wind. For San Francisco and vicinity: Unsettled, with showers; moderate south wind.

Sunrise, 6:03; sunset, 5:12; moon sets 10:42 p.m.

YESTERDAY—Maximum temperature, 70 deg.; minimum, 51 deg. Wind 9 a.m., northeast; velocity, 6 miles; 5 p.m., south; velocity, 4 miles. At midnight the temperature was 58 deg.; foggy.

TODAY—At 2 a.m. the temperature was 57 deg.; foggy.

(The complete weather report, including comparative temperatures, will be found on page 13, part II.)

The Times

Total Reading Matter Today..... 82 Cols.
Total Advertising Matter..... 128 Cols.

INDEX TO PARTS AND PAGES.

Part I.
1. Speaker Cannon After Insurgents. Alfonso Reported Going Insane. King Edward Warns Tories.
2. Customs-house Frauds Exposed.
3. News of the Pacific Slope.
4. Pith of Middle Western News.
5. Life's Seamy Side Exposed.
6. All the Latest Sporting News.
13. Shipping News: Port San Pedro.
14. City in Brief: Vital Record.

Part II.
1. Reason for De Lara's Arrest. Building Material Prices Soar. Bay's Banquet Hits Politicians.
2. Public Service: Official Doings.
3. Mining and Railway Interests.
4. The Editorial Page. Pen Points.
5. Music and Dramatic Column.
6. Events in Society: Woman's Page.
7. Activities of Club Women.
8. News of Los Angeles County.
11. "South of the Tehachepi."
12. Market Reports: Financial.
13. Hotel Men Discuss Protection.

POINTS OF THE NEWS
IN THIS ISSUE.

The City.

Justice court suit against Dr. J. W. Jones, fading candidate for Mayor, for the price of banquet tickets causes shock among members of the Independent Po-

Prices of building materials are boosted all along the line and lumber shippers add to their freight rate from the North; cost of homes is increased.

Because of the revolutionary ideas of Dr. Lee, the Mexican lawyer arrested for violation of the immigration su-, is being gathered for the De- of Labor and Commerce.

Engineer ... seriously injure E. T. ..., an Inglewood automobile man, ... loss of $200; no clew to the ban-

Booker Booth of the Salvation ... asserts that if the attendance at ... meetings dwindling they should go out ... the poor and needy.

... utilities ordinance is submit- ... the Mayor, who asserts he will ..., but take his stand in the dump-

... question of citizenship for Syrian ... under advisement by Judge Hutton.

... pays fine for drunkenness and ... procures pardon for woman on ... sentence for vagrancy has been ... on his promise to marry her

Assistant Postmaster-General ... high compliment to efficiency of ... of Los Angeles postoffice.

Southern California.

Reports received at El Centro tell of ... breaking loose not far below ... on the Mexican side and spout- ... flames and sulphurous fumes.

... may take Owens River wa- ... from the Los Angeles aqueduct; ... hold conference with Chief En- ... Mulholland.

... of sanjero of water company in ... is found in reservoir; death ... to be due to falling into water

... Dieges man slays wife with re- ... and then shoots himself.

... Committeeman Bartholomae may accept ... nomination for Mayor of

... Angeles concern gets contract for ... of streets in Santa Barbara.

... Board of Manuel Marques removes de- ... of eighteenth century settlers ... Monica Bay country.

... of unknown man is found hang- ... telling wire in peach orchard near

Coast Slope.

... Francisco reveling in Portola fes- ... great parade will be held this morn-

J. Buckley, general superintendent ... Harriman lines in Oregon, robbed of ... containing nearly $700, draft for ... and railroad passes.

... being searched for by police and ... detectives over a month, pretty ... a clue.

... body fight with burglar at Vinton, ... one man is stabbed and two shot.

... Chapter, Eastern Star, consider- ... case of Miss Rose Burns and Mrs. ... Angeles for position of Grand ... of order.

... shippers complain to Inter- ... Commerce Commission at San ... that the Wells-Fargo Express ... rates are prohibitive.

General Eastern.

Gardner G. Hubbard, prominent in ... society, killed in collision ... automobile and a street car.

Frank E. Hering, wife of supreme ... of Fraternal Order of Eagles, ... divorce on grounds of cruelty and

... H. Ingram, for six years trust ... of Hibernia Bank and Trust Com- ... New Orleans, found guilty of for-

... Taft rides cow pony to cat- ... up on brother's ranch in Texas; ... and branding.

... nine years' battling with snow ... in Alaska, "Dutch" Perbet, fa- ... football star, "strikes it rich."

... police blame Chicago officers ... of kidnapers of Viviano chil-

... of systematic method in use ... weigher for defrauding gov-

... Council Scottish Rite Masons ... at Washington, elect members ... degree; two Angelenos in- ...

... that officers of crack Rus- ... must remain in barracks ... Finland, creates dismay in St.

... factory, controlling output ... C. Brewer & Co., Ltd. ... by M. Cruppi, former ... of Commerce in France, assur- ... by Senator Aldrich on Amer- ... position are revealed.

... hesitating tone of the specu- ... in stocks is unrelieved; ... in Bank of England's dis- ... predicted.

... lively brace and after ... strong; rain in corn ... Indiana; oats and pro-